

NOTES:

- ALL METAL WILL BE FURNISHED & INSTALLED BY OTHERS, PAW WILL PROVIDE TEMPLATES AND ASSISTANCE
- ALL ELECTRICAL WORK, LIGHT FIXTURES, AND APPLIANCES WILL BE FURNISHED AND INSTALLED BY OTHERS. PAW WILL ASSIST AS REQUIRED.
- DESK INTERNET & OUTLETS STATION: BY OTHERS
- STONE COUNTER TOPS: BY OTHERS
- STEEL STRUCTURE FOR ISLAND COUNTER TOP: BY OTHERS
- PAW WILL WRAP THE WINE STORAGE UNIT EXTERIOR SURFACES WITH 1/2" INSULATION AND APPLY H. D. VISQUEES OVER THE INSULATION AS MOISTURE BARRIER.

MATERIALS:

- WD-17: QUARTER SLICED PALDOA VENEER (GRAIN RUNS HORIZONTAL)
- WD-4: QUARTER SLICED KAHYA VENEER (FOR CABINETS INTERIORS)
- WD-3: PAINTED SURFACES F-12
- WALL CABINETS EXTERIOR SURFACES: WD-3: PAINTED F-12
- WALL CABINETS INTERIOR SURFACES: WD-4: KAHYA VENEER
- ISLAND CABINETS EXTERIOR SURFACES: WD-17 VENEER
- ISLAND CABINETS INTERIOR SURFACES: WD-4: KAHYA VENEER
- BASE CABINETS BELOW SINK AND COOKTOP: EXTERIORS WD-17 INTERIORS WD-4
- DRAWER BOXES: 3/8" SOLID MAHOGANY WITH MAHOGANY PLY BOTTOMS, DOVETAIL CONSTRUCTION.
- DESK TOP: SOLID 1 1/2" CLARO WALNUT

HARDWARE:

- CABINET HINGES: SALICE, CONCEALED, SELF CLOSING
- DRAWER SLIDES: UNDER MOUNT BLUM TANDEM, SOFT CLOSING # 562H
- SLIDES @ PENCIL DRAWER: SIDE MOUNTED KV # 6400-14"
- SHELF SUPPORT: KV # 2707, 5mm, NICKEL FIN.
- CABINET PULLS: SUPPLIED BY METAL COMPANY, INSTALLED BY PAW
- TOWEL RACK: (ONE) HAFELE, 510.54.232
- FOIL HOLDER: (ONE) BLUM ORGA-LINE # ZSZ.02FI
- PLASTIC WRAP: (ONE) " " " " ZSZ.01FI
- KNIFE HOLDER: (THREE) " " " " ZSZ.02MO
- UTENSIL HOLDER: (?) " " " " ZH533B3A
- UTENSIL HOLDER: (?) " " " " ?????
- UTENSIL HOLDER (?) " " " " ?????
- PLASTIC MATS: (??) HAFELE # 547.91.550

FINISH:

- ISLAND CABINETS & BASE CABINETS @ COOKTOP & SINK: WD-17: MATCH APPROVED FINISH SAMPLE
- CABINET INTERIOR SURFACES: WD-4: KAHYA : MATCH APPROVED FINISH SAMPLE
- PAINTED EXTERIOR CABINET SURFACES F-12: PAINT TO MATCH APPROVED SAMPLE

APPLIANCES:

- DOUBLE OVEN: MIELE: #H 4892B
- FREEZER: MIELE # K1011 V/K1901V
- REFRIGERATOR: MIELE # K911V/K1901V
- MICROWAVE: MIELE 4082BM WITH EBA 5476 TRIM KIT
- WARMING DRAWER: MIELE 30" # ESW 4802FB
- COFFEE SYSTEM & PLATE WARMER: MIELE # CVA 4066
- DISHWASHER #1: FISHER & PAYKEL # DD245DT
- DISHWASHER #2: BOSH 24" EVOLUTION, 800 PLUS SERIES # SHV68E13UC
- COOKTOP: WOK, 200 SERIES VARIO GAS # VG 231 231CA
- BARBECUE GRILL: 200 SERIES VARIO ELECTRIC # VR230 612
- COOKTOP: 200 SERIES VARIO GAS # VG 232 232CA
- SERVO DRIVE: BLUM MOTION
- TV MOUNTING BRACKET CHIEF INMACK-501
- SINK @ BASE CABINET: JULIEN # 3991
- SINK @ ISLAND: JULIEN # 3908

NOTE:
ADD 1/2" SCRIBE TO FULL HEIGHT CABINETS BOTTOMS
(SCRIBE AND MACHINE COMPONENTS BOTTOMS THAT WILL RECEIVE METAL ANGLE IN FIELD)

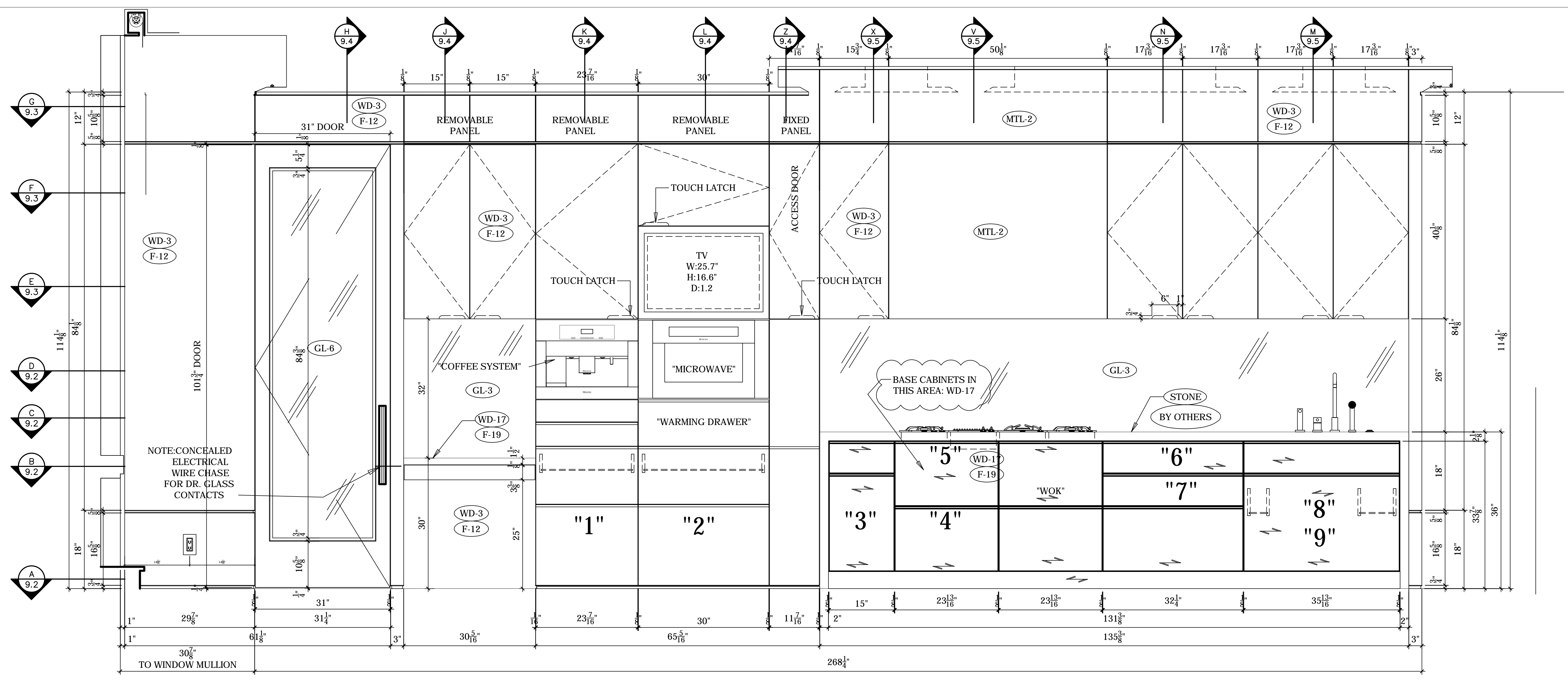

1 ELEVATION
1" = 1'-0"

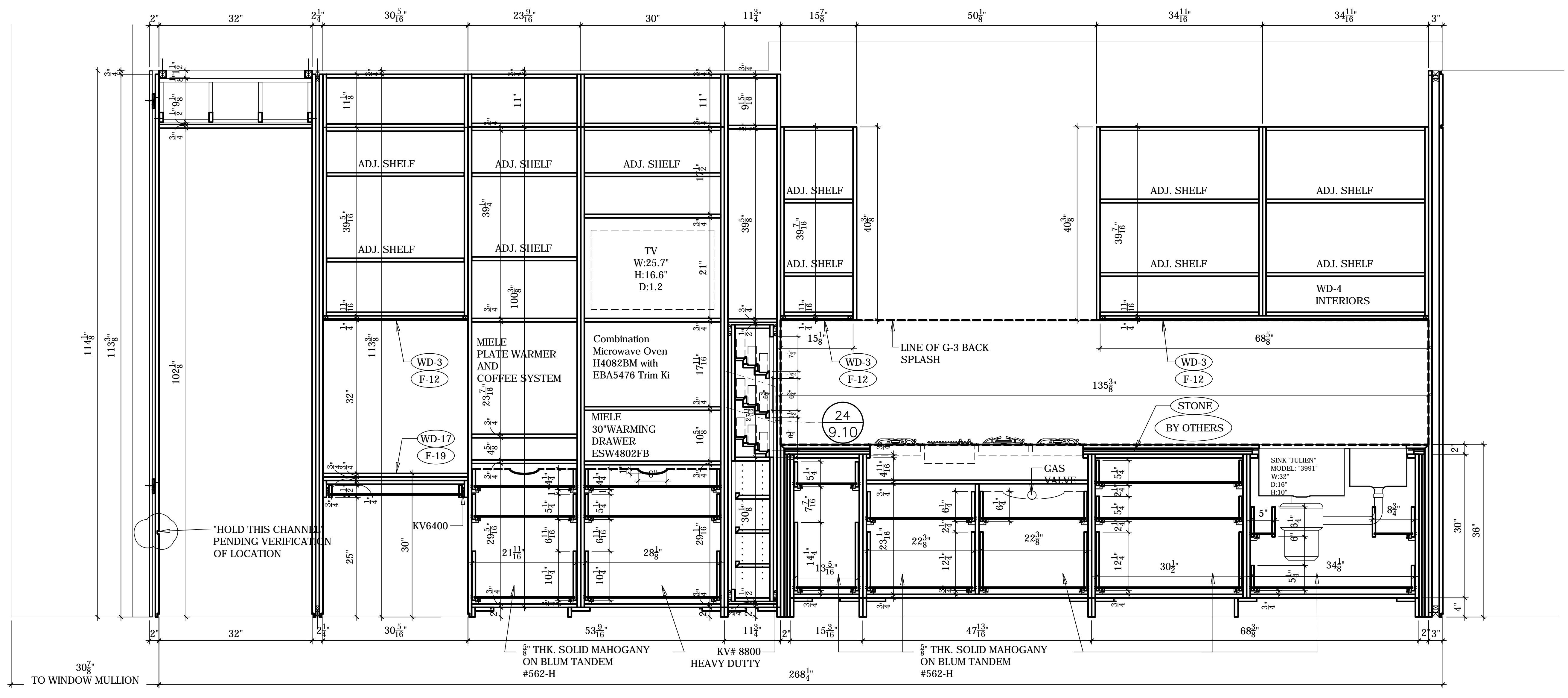

2 LONGITUDINAL SECTION
1" = 1'-0"

*THESE DRAWINGS ARE THE PROPERTY OF PLANT ARCHITECTURAL WOODWORK AND ARE FOR THE SOLE USE OF MILLWORK FABRICATION

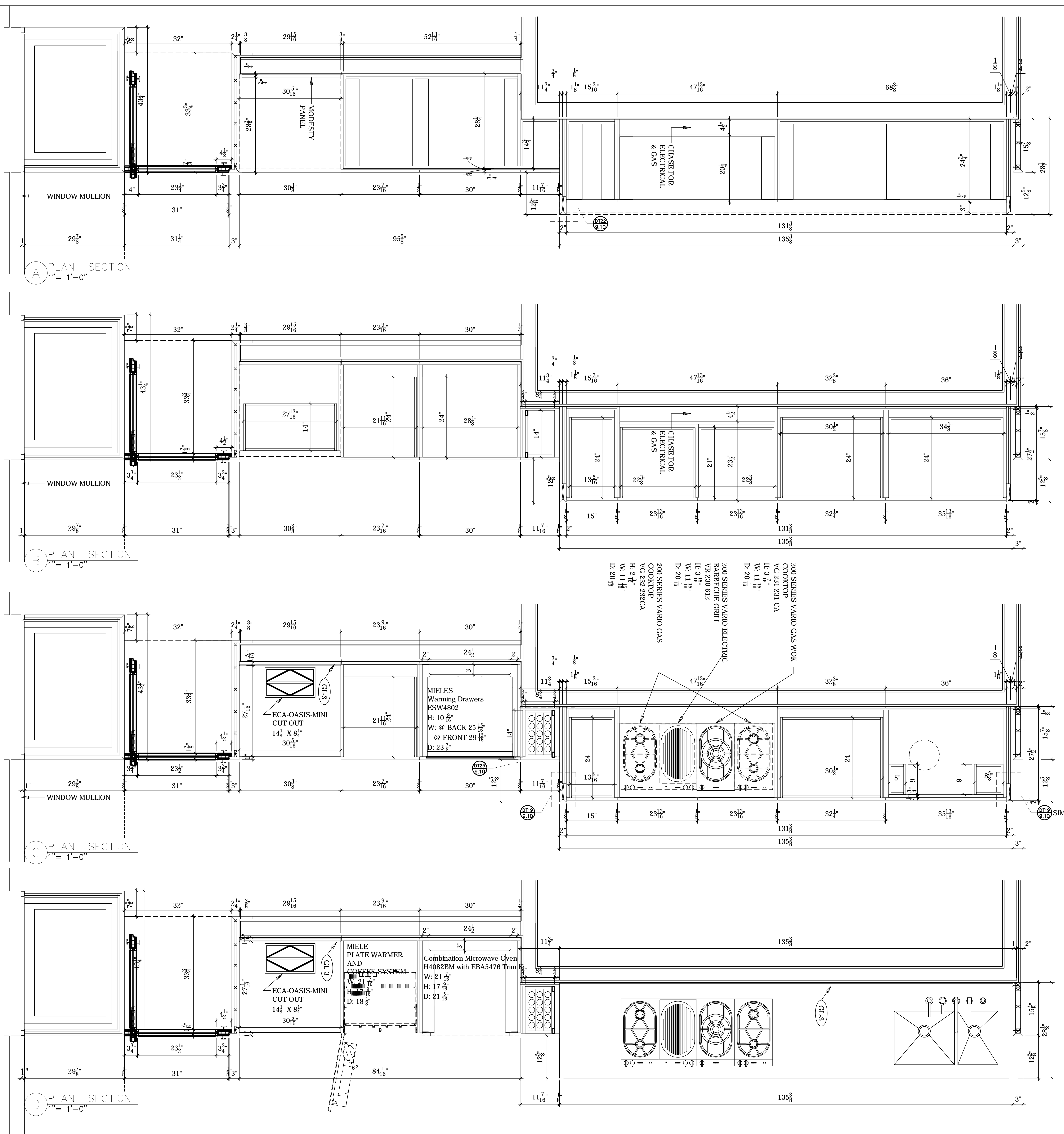

A PLAN SECTION
1" = 1'-0"

B PLAN SECTION
1" = 1'-0"

C PLAN SECTION
1" = 1'-0"

D PLAN SECTION
1" = 1'-0"

Revisions:
01-25-11
02-04-11
02-09-11
02-28-11
03-05-11

Out To Shop
03-07-11

Description
KITCHEN
PLAN SECTIONS

Date: 01-20-11

Project No: 7100878

Drawn by: HZB

Checked by:

Sheet 3 OF 17

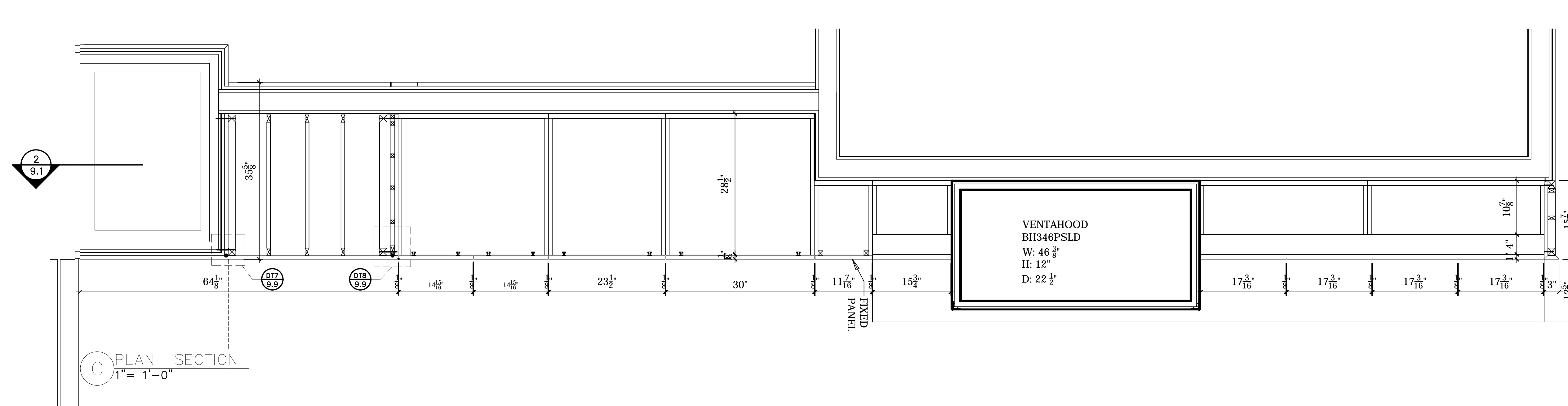
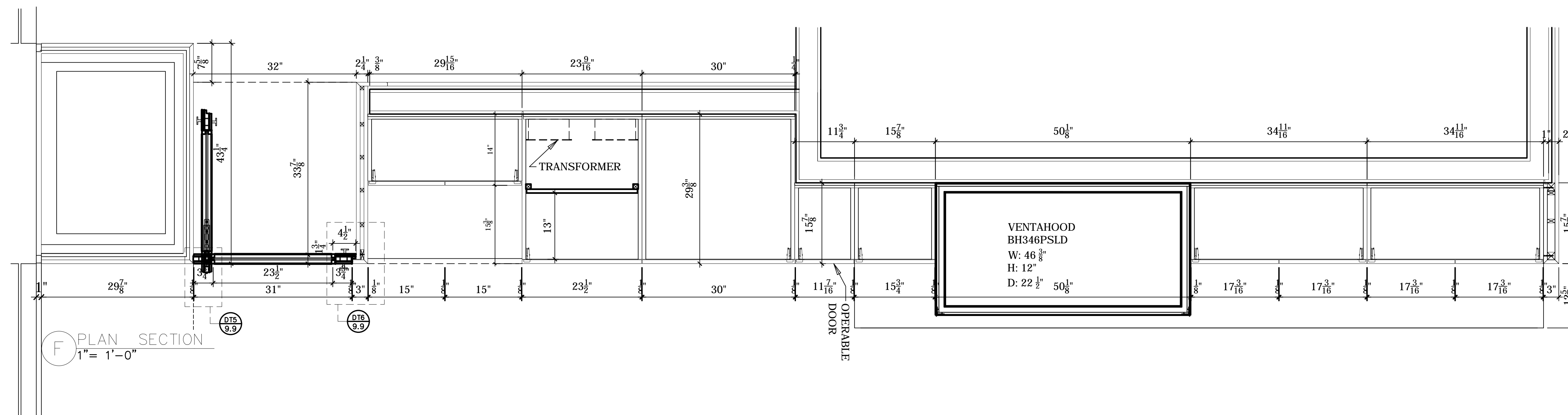
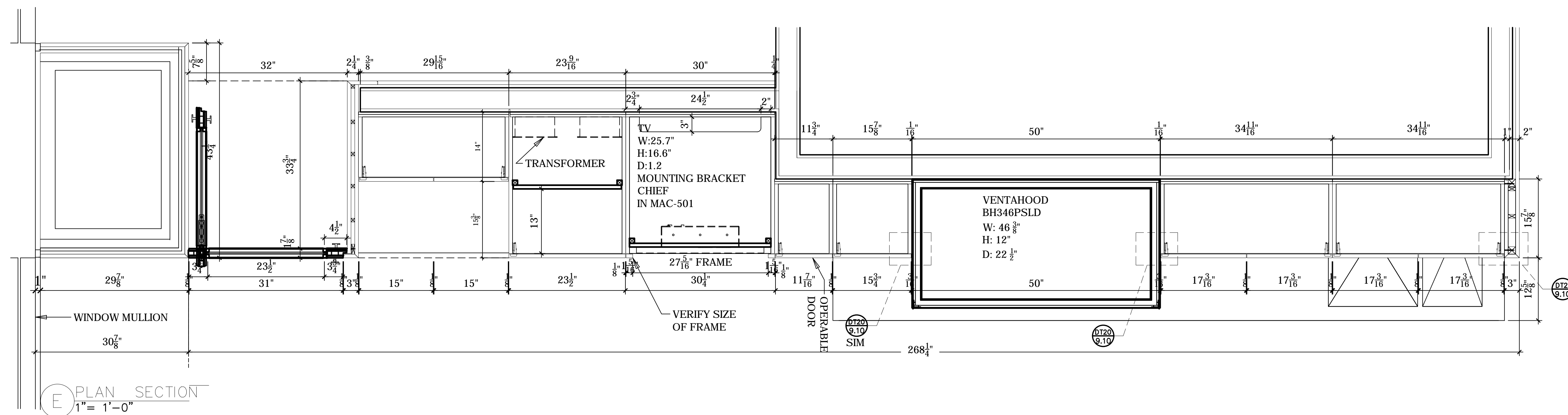

Revisions:

01-25-11
02-04-11
02-09-11
02-28-11
03-07-11

Out To Shop
03-07-11

Description
KITCHEN
PLAN SECTIONS

Date: 01-20-11

Project No: 7100878

Drawn by: HZB

Checked by:

Sheet 4 OF 17

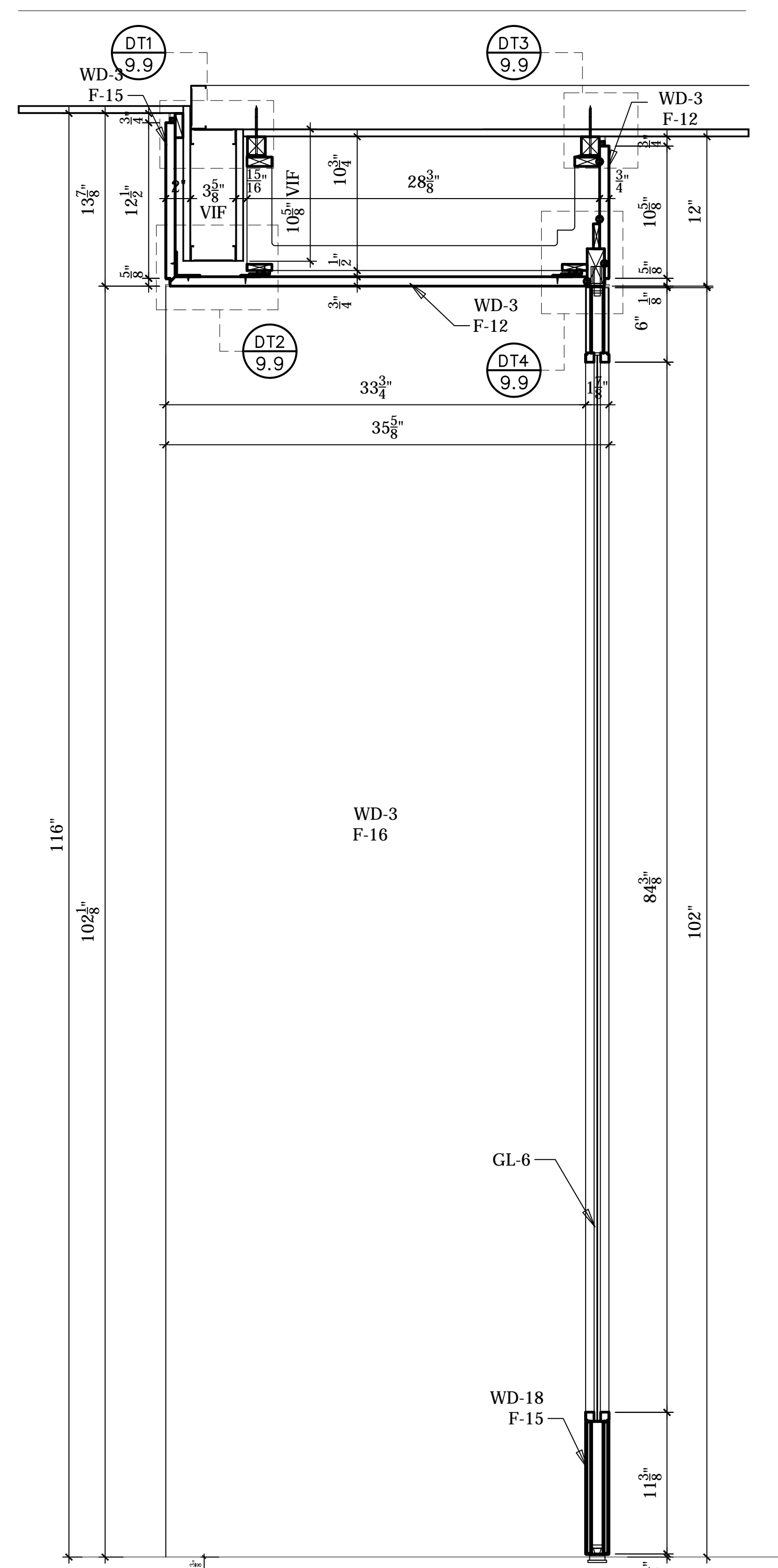

H CROSS SECTION @ KITCHEN
1 1/2"=1'-0"

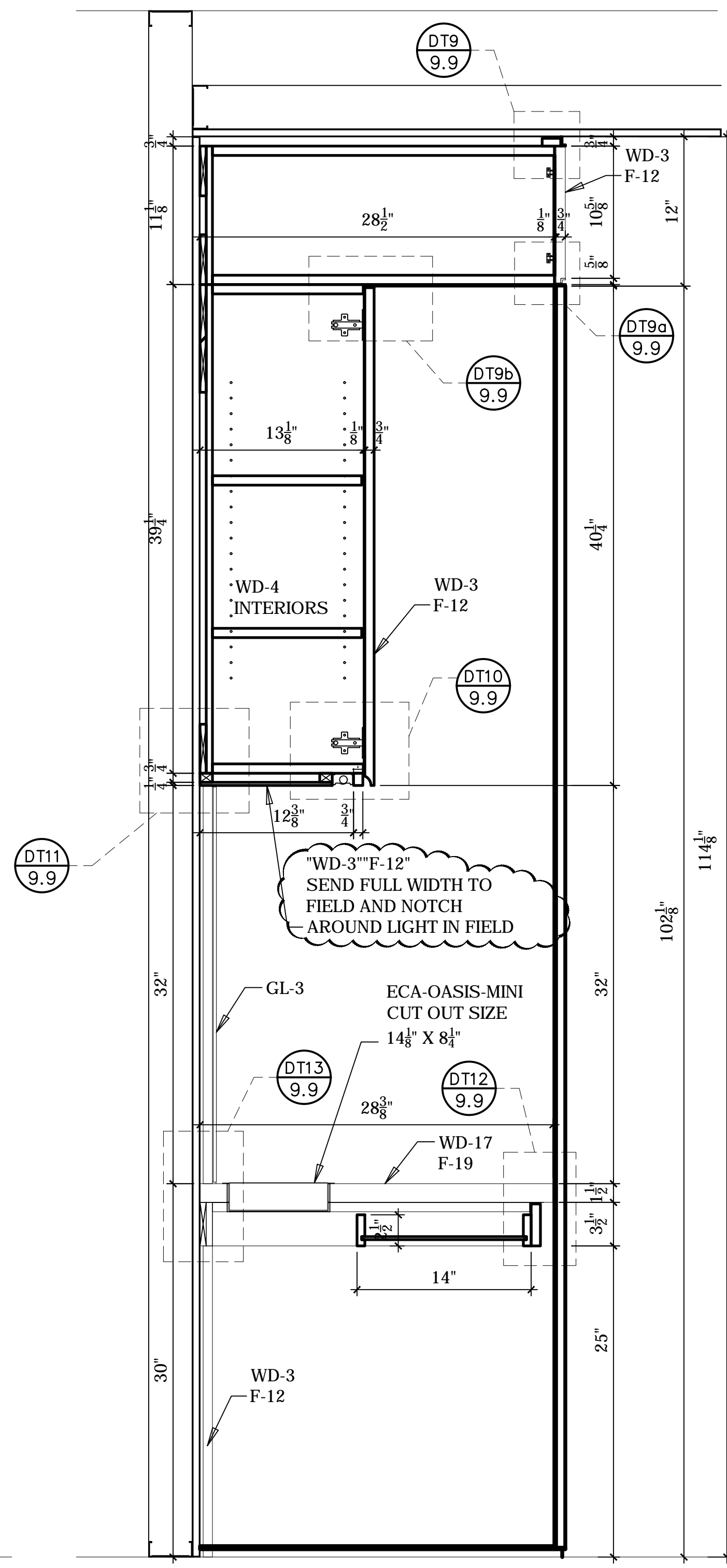

J CROSS SECTION @ KITCHEN
1 1/2"=1'-0"

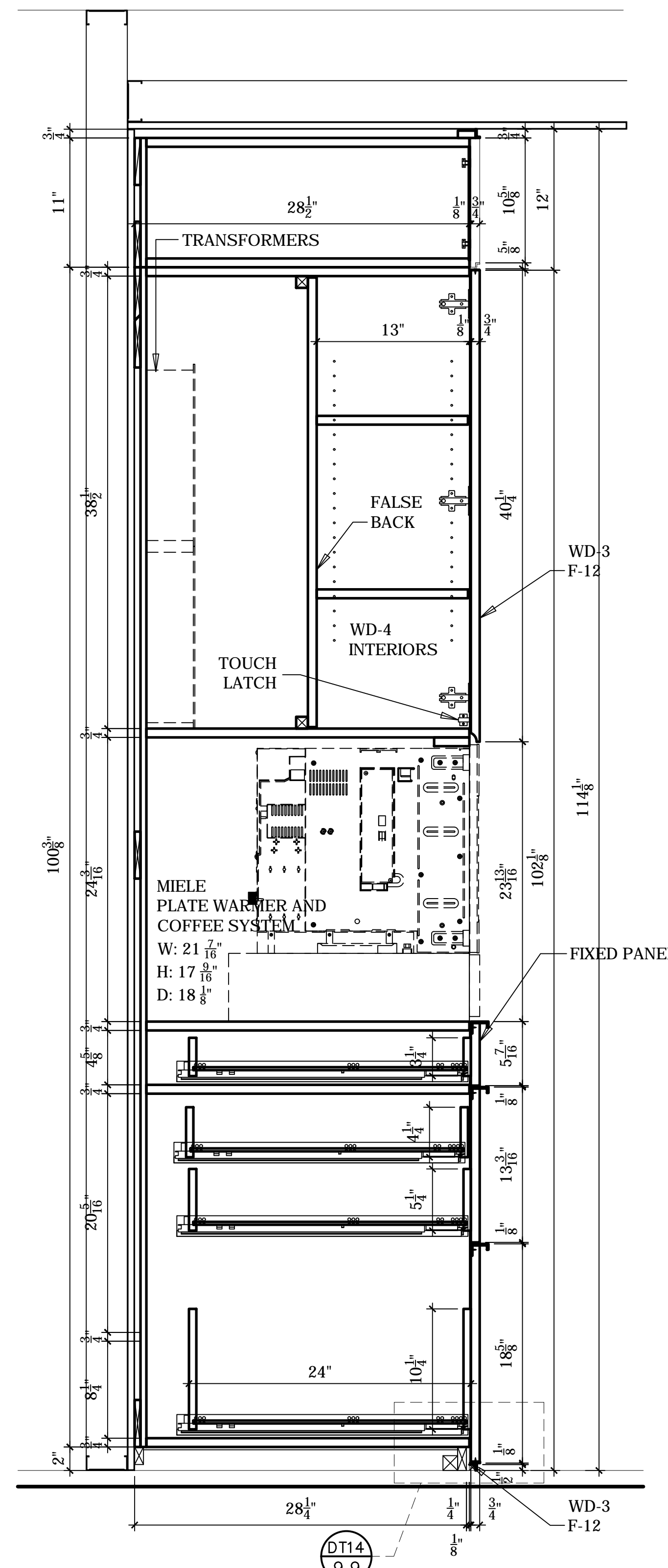

K CROSS SECTION @ KITCHEN
1 1/2"=1'-0"

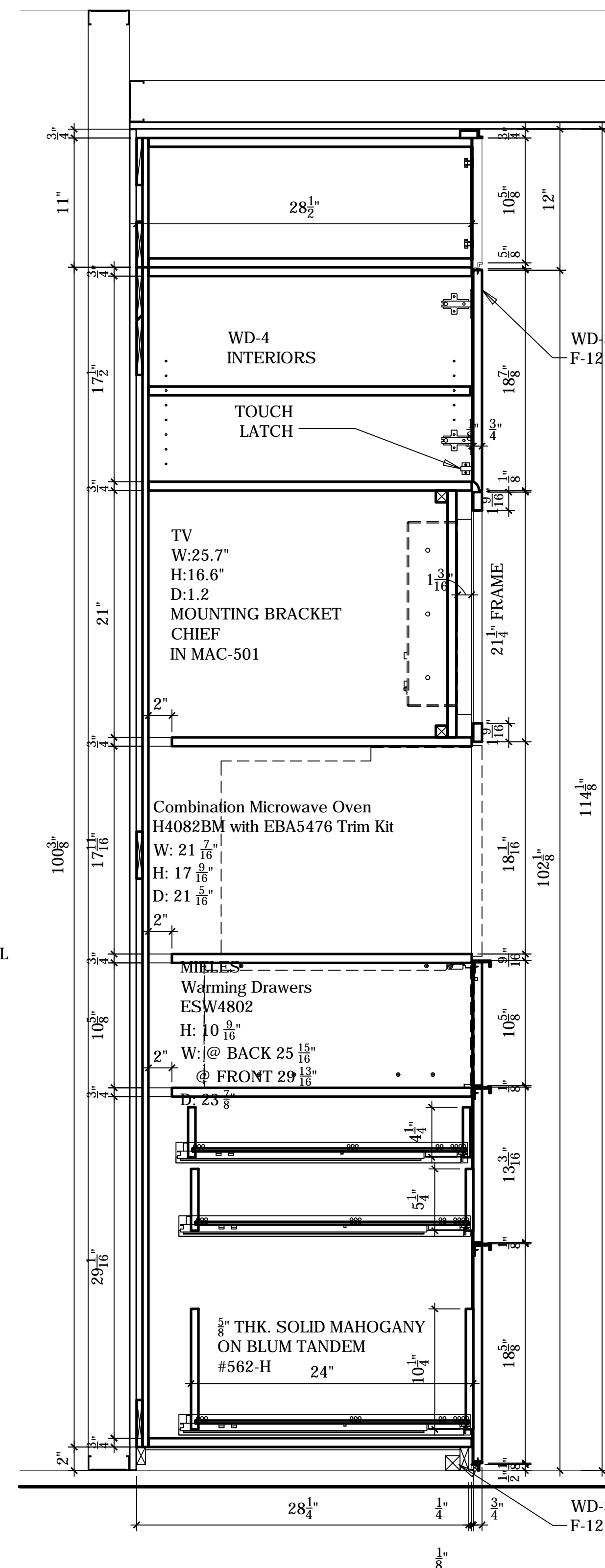

L CROSS SECTION @ KITCHEN
1 1/2"=1'-0"

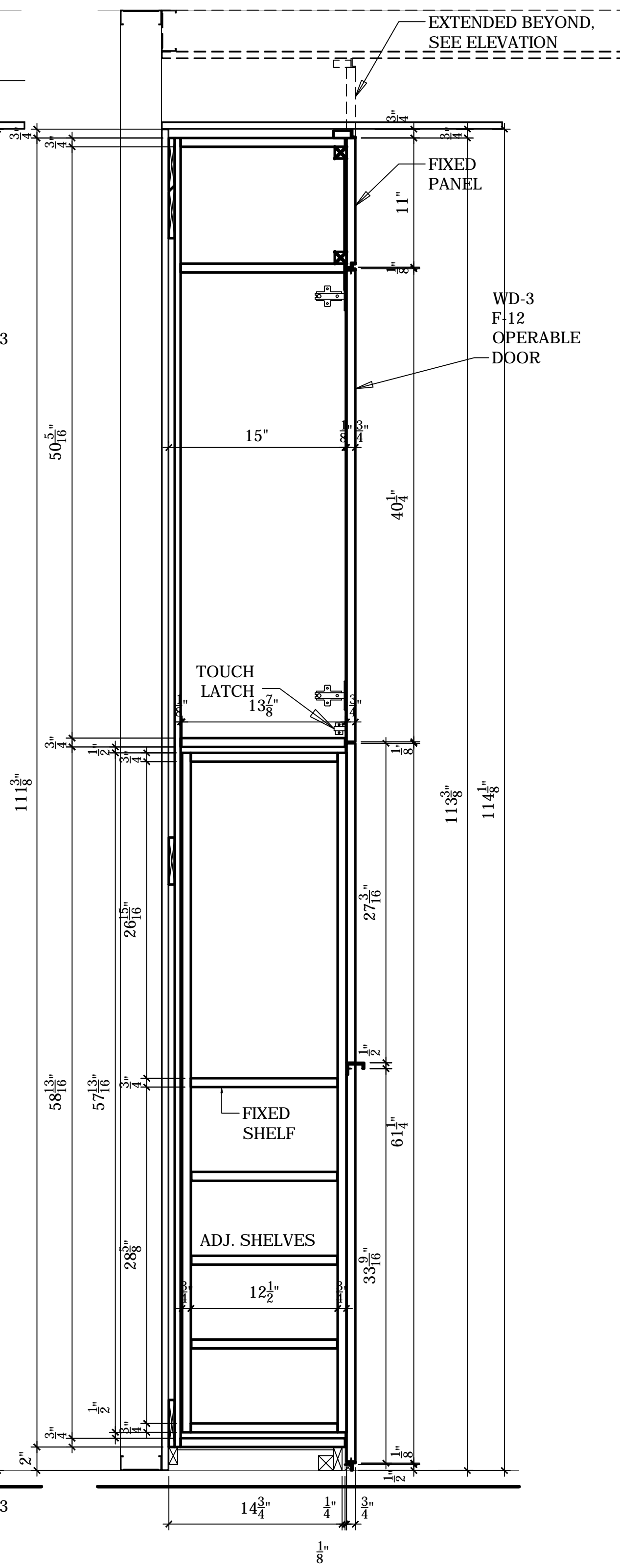

Z CROSS SECTION @ KITCHEN
1 1/2"=1'-0"

U

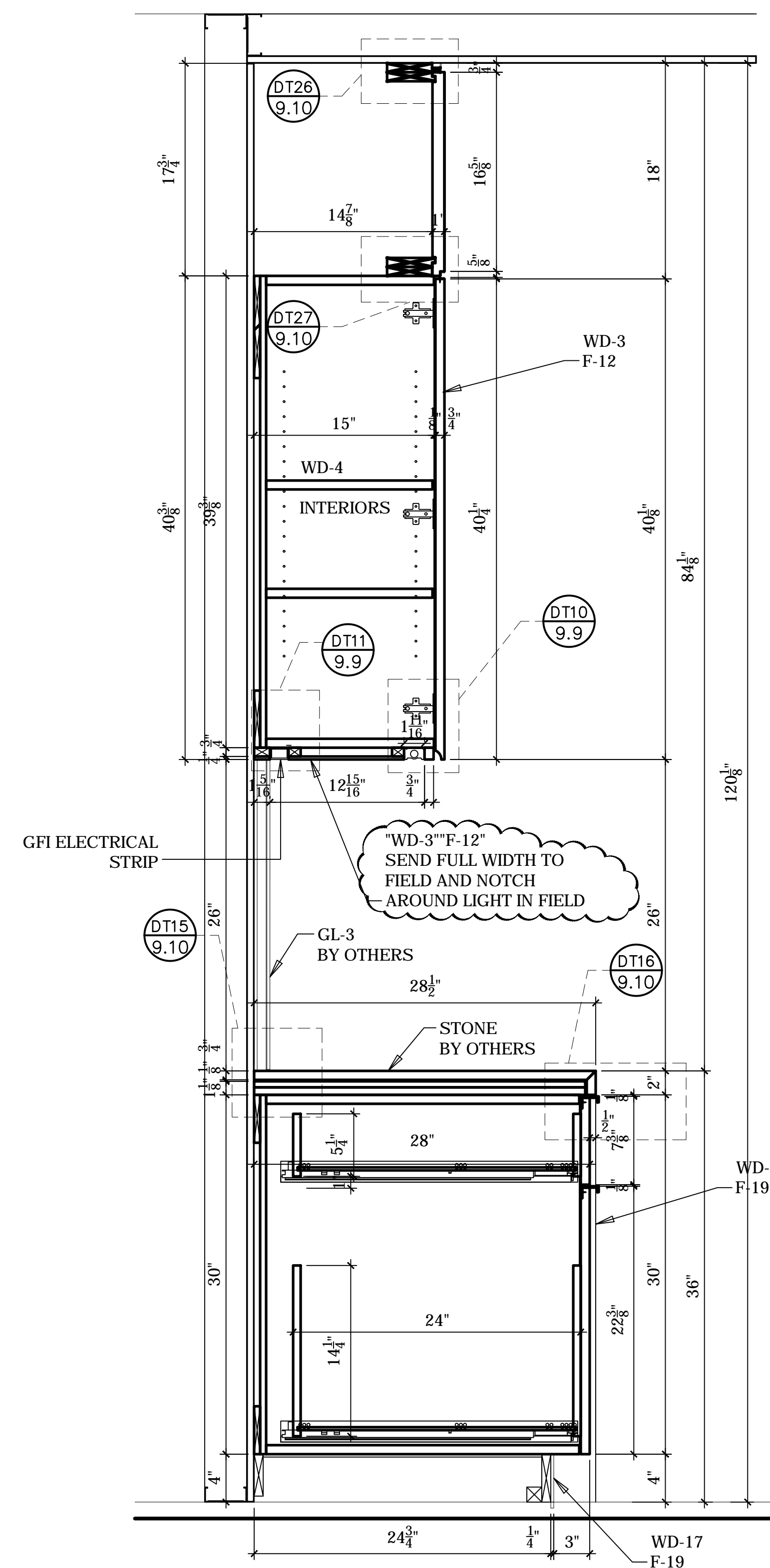

X CROSS SECTION @ KITCHEN
1 1/2"=1'-0"

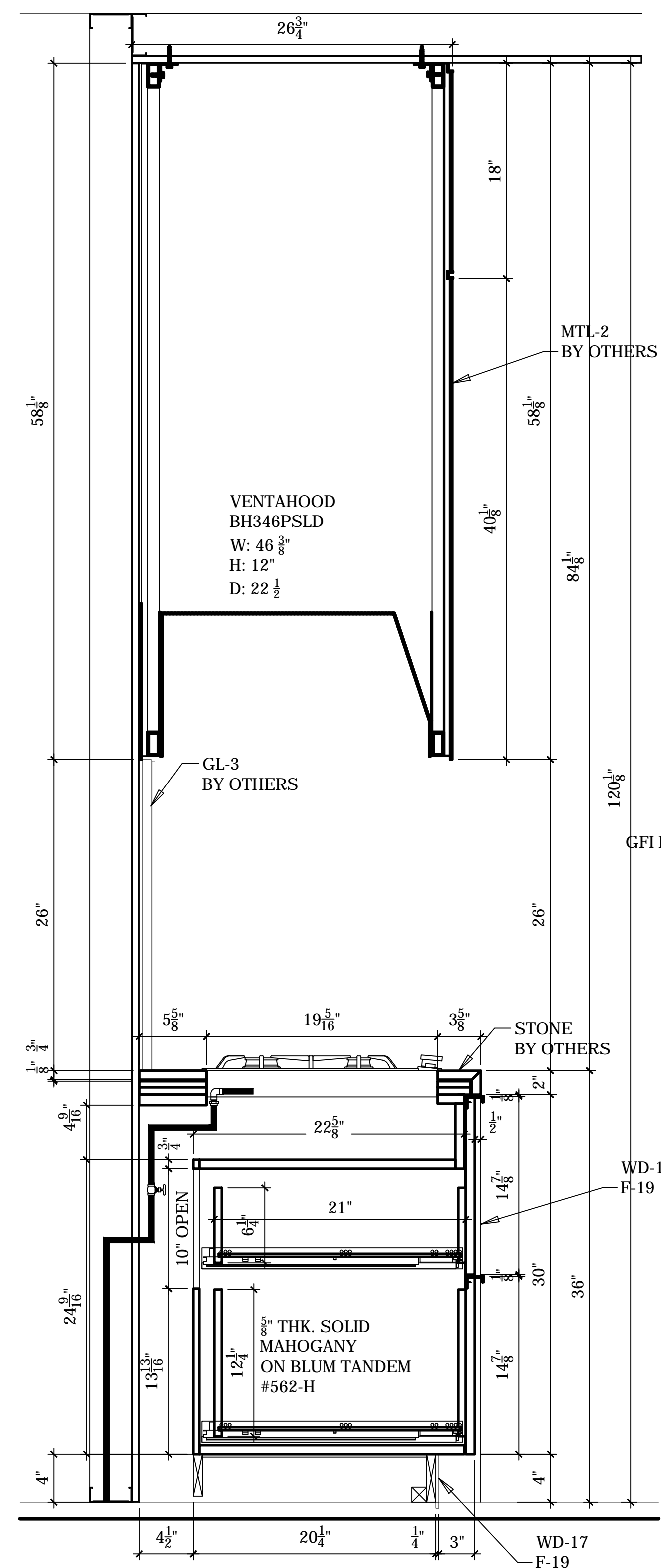

V CROSS SECTION @ KITCHEN
1 1/2"=1'-0"

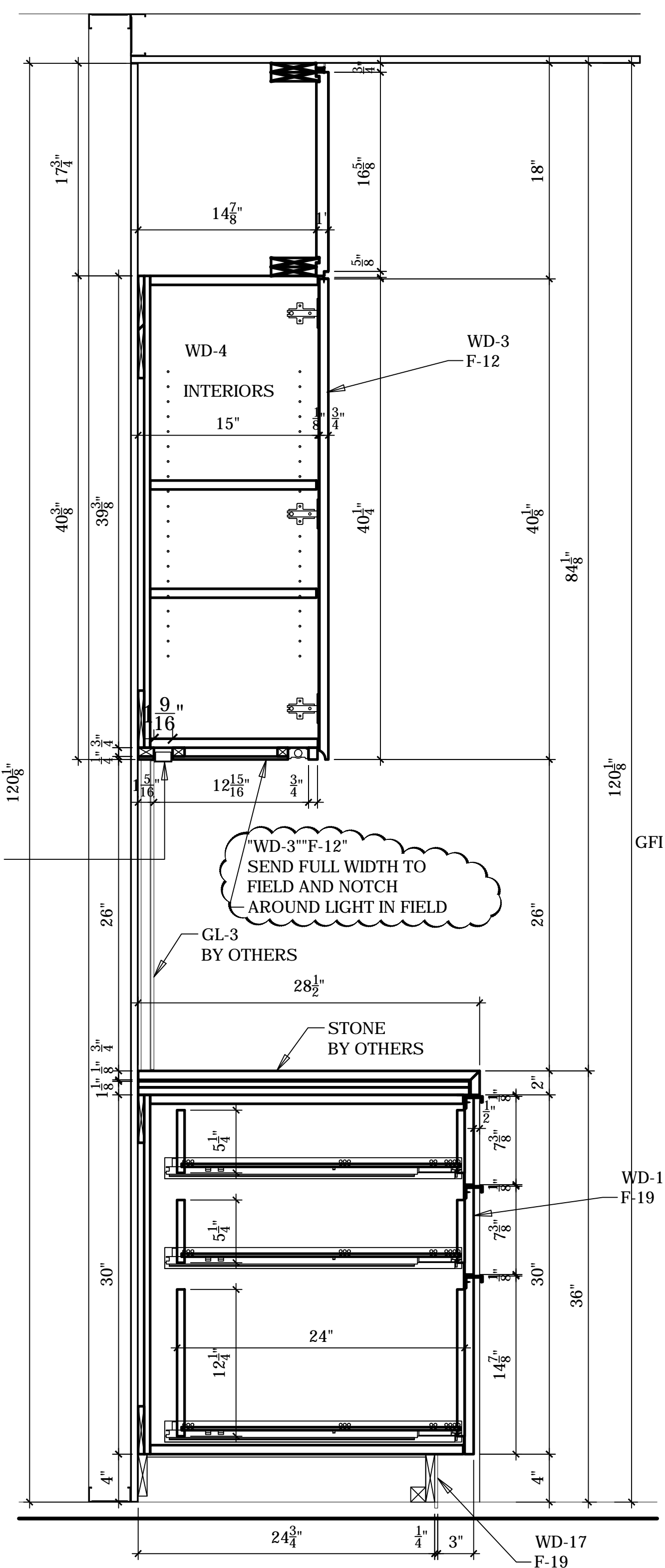

N CROSS SECTION @ KITCHEN
1 1/2"=1'-0"

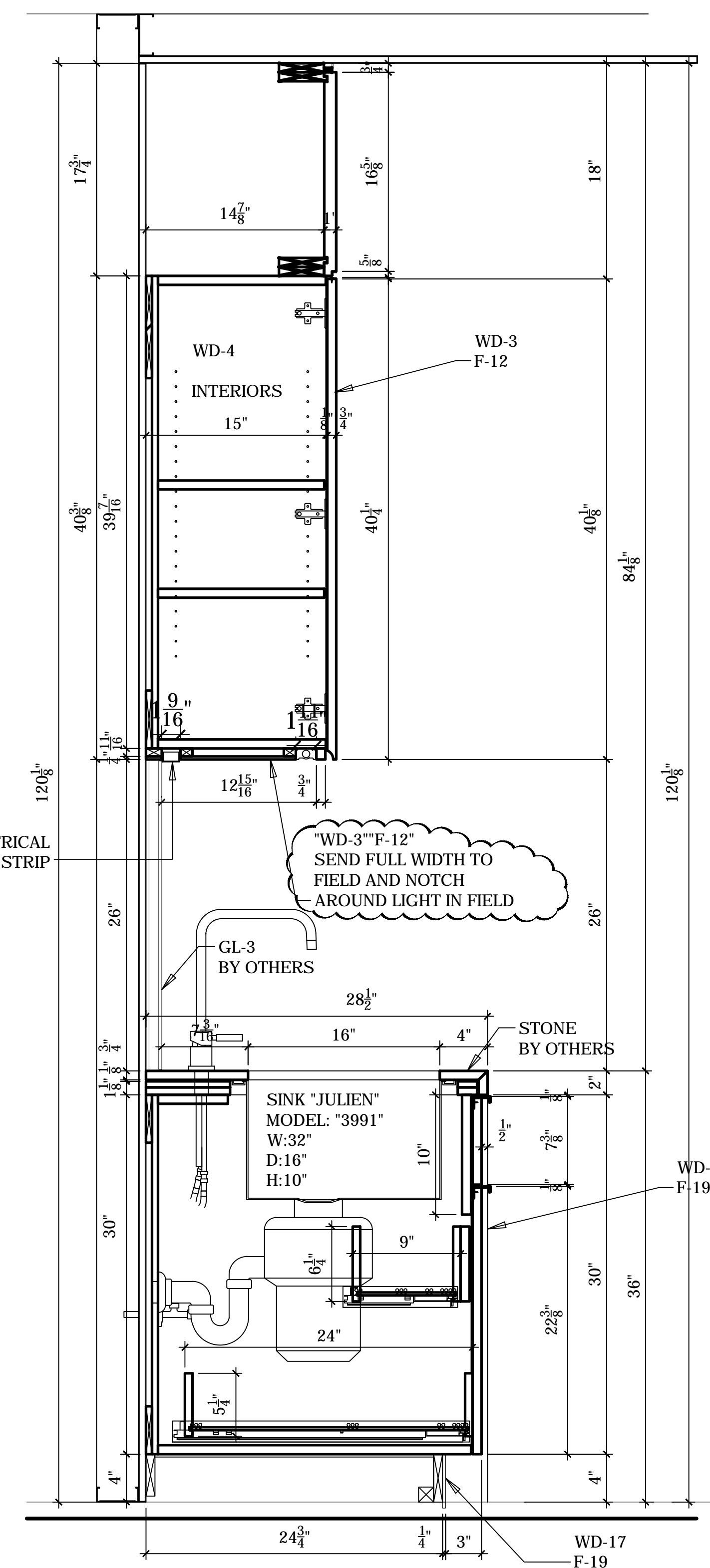

M CROSS SECTION @ KITCHEN
1 1/2"=1'-0"

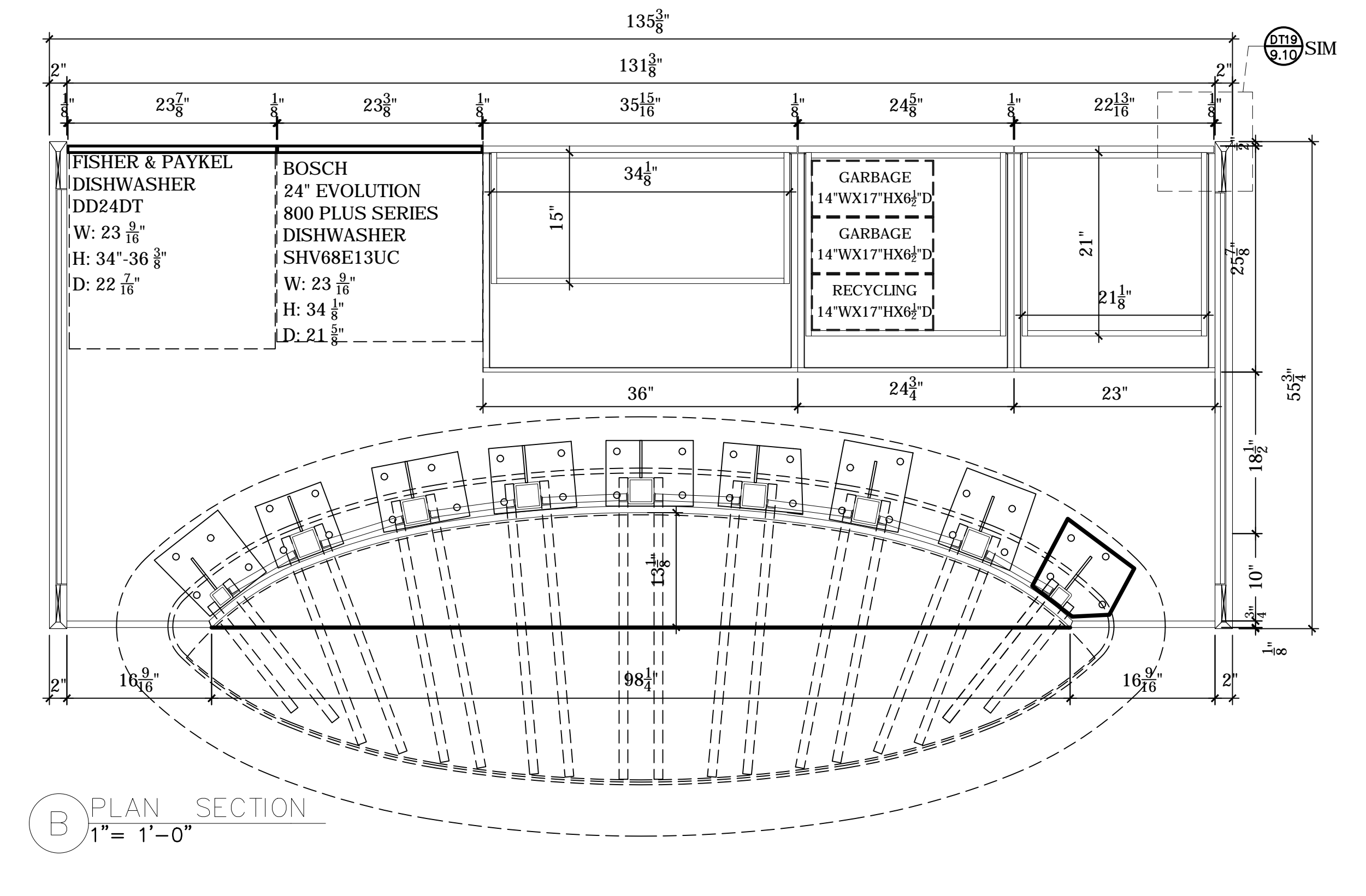
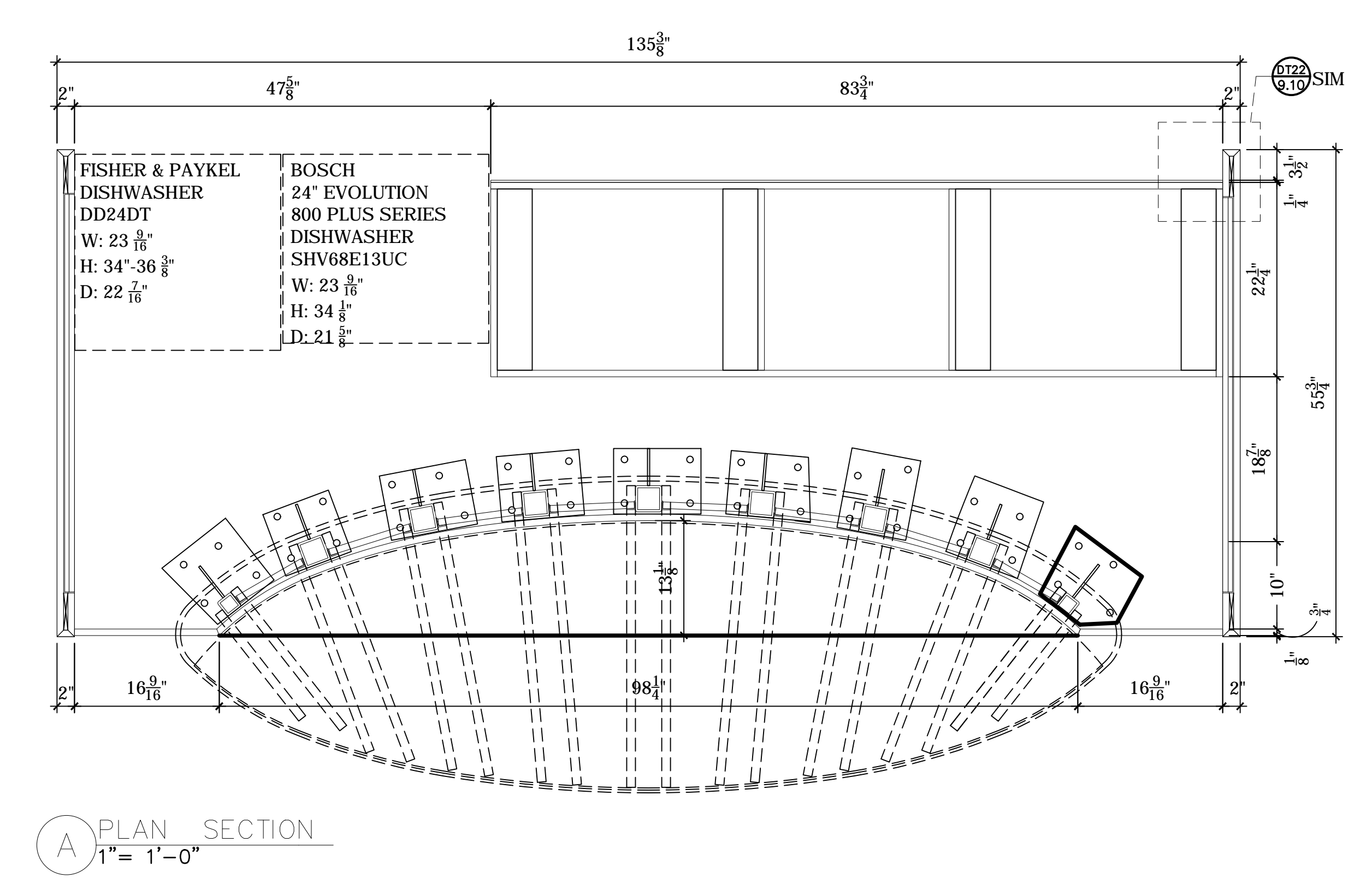
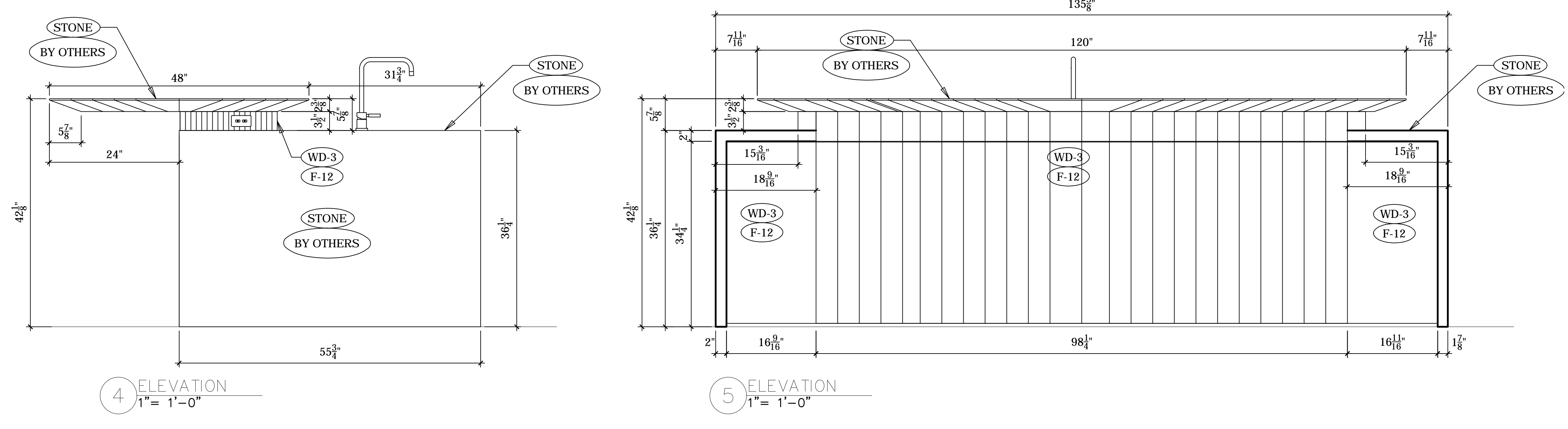
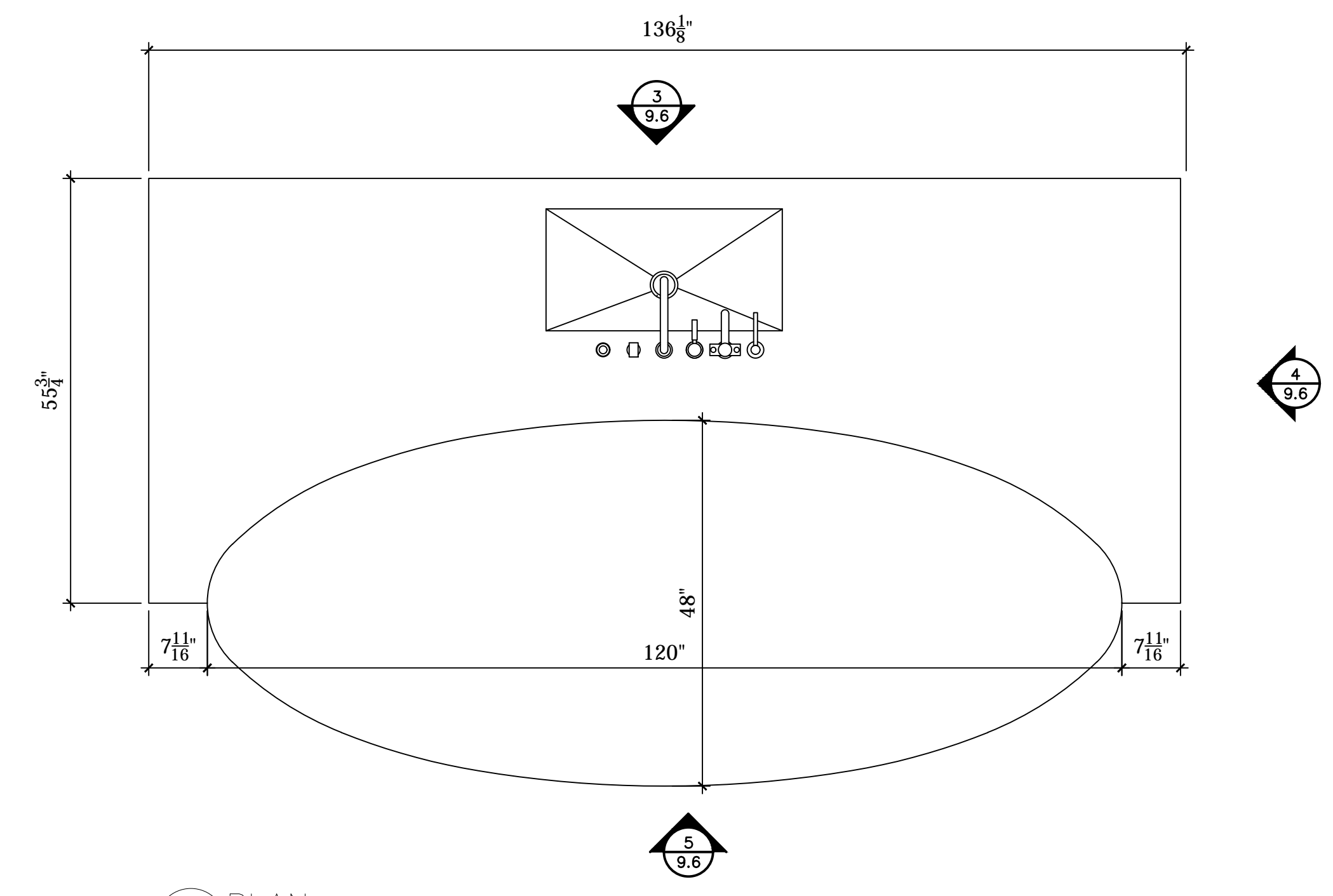
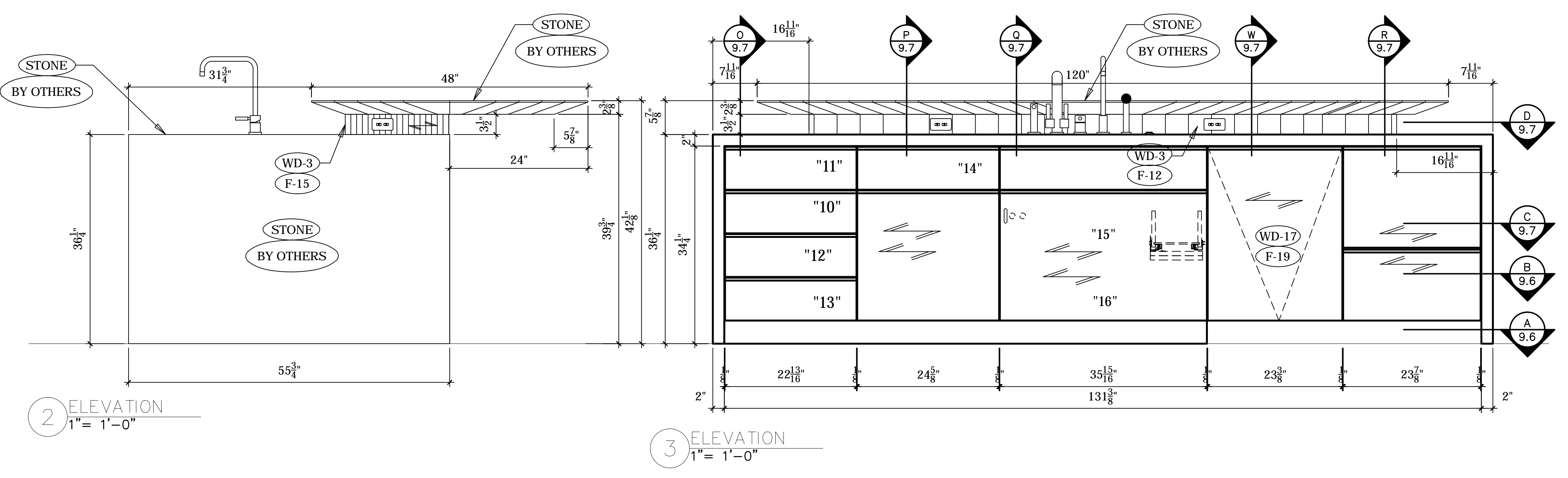

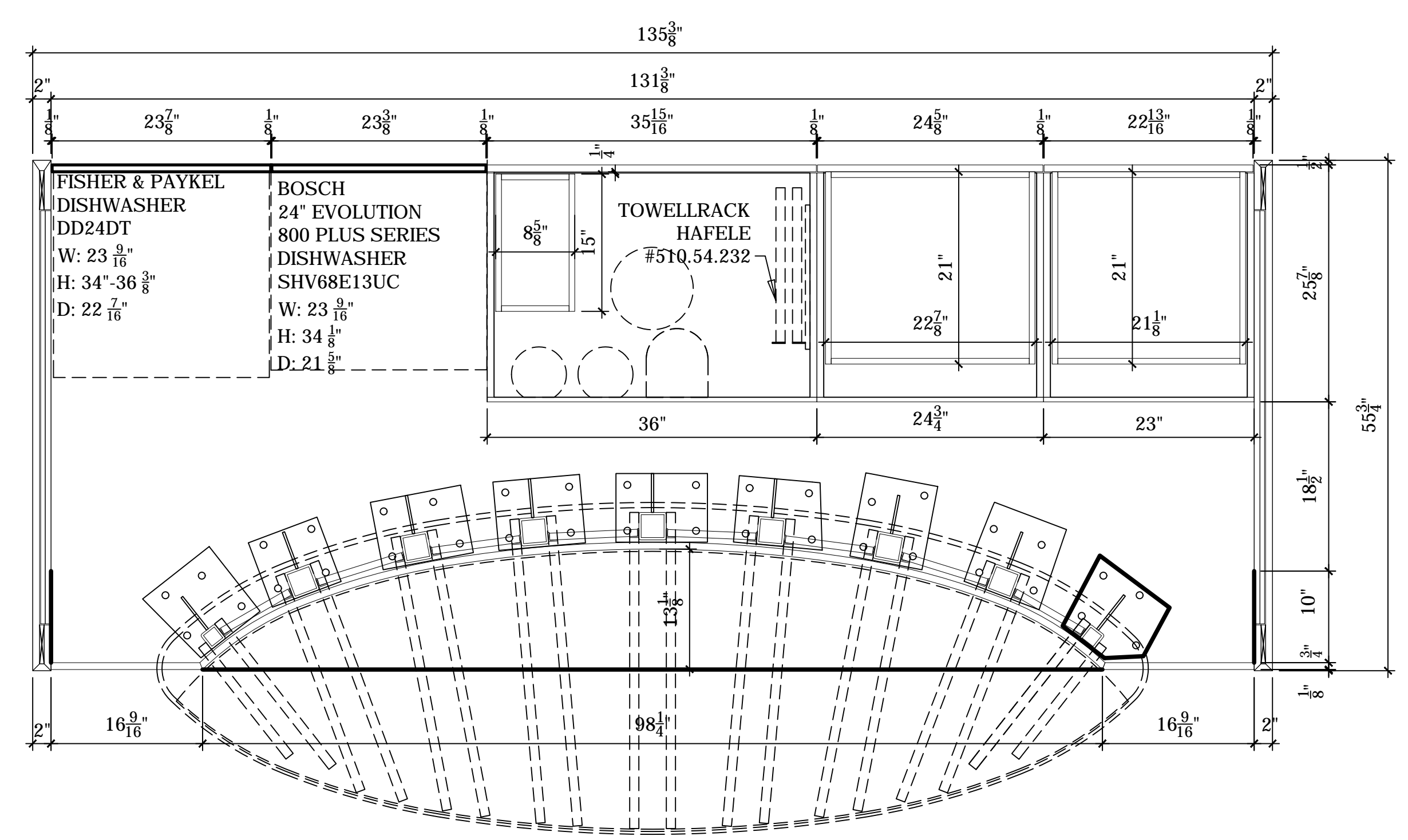

C PLAN SECTION
1" = 1'-0"

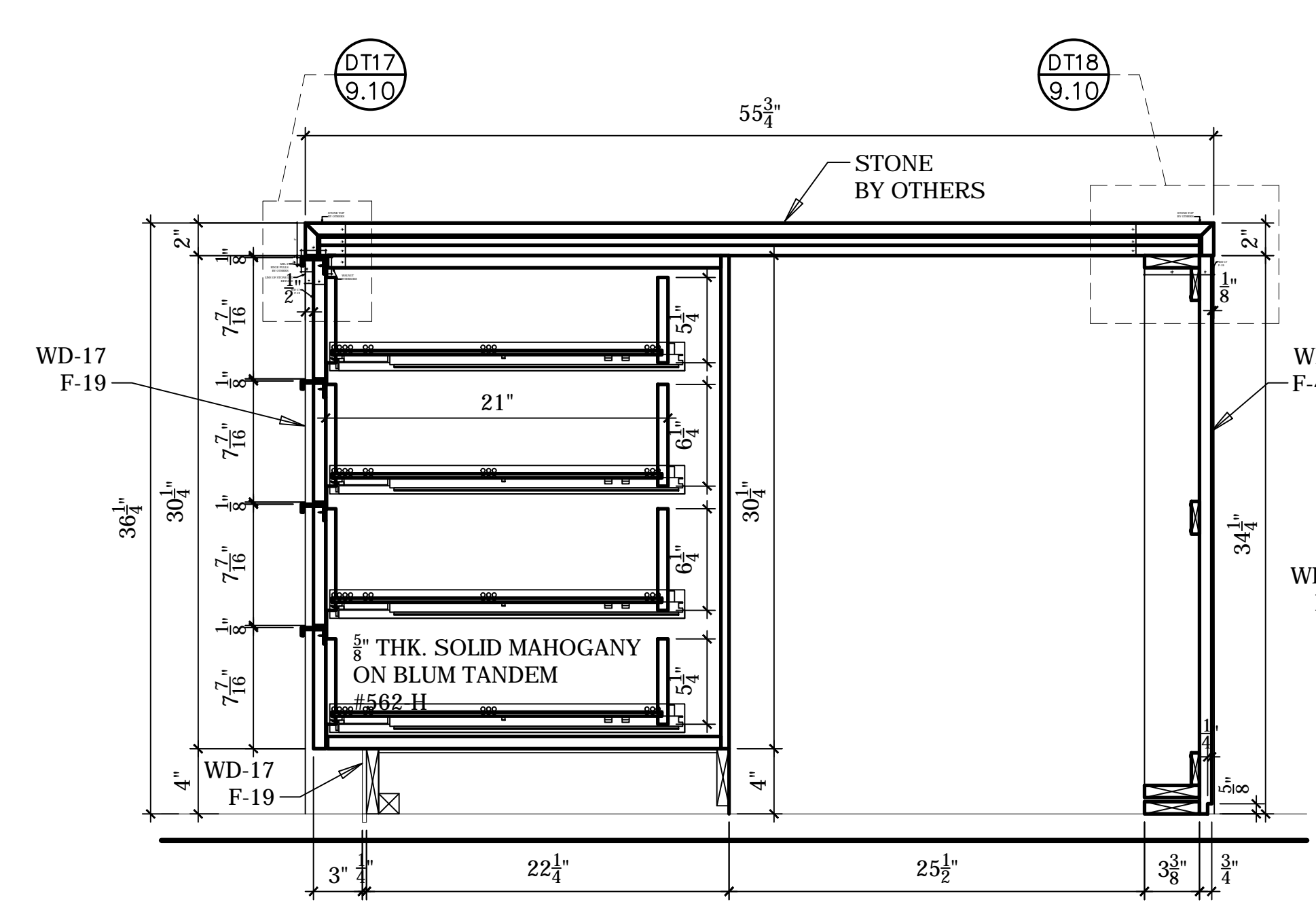

O CROSS SECTION @ KITCHEN PRIMARY
1 1/2" = 1'-0"

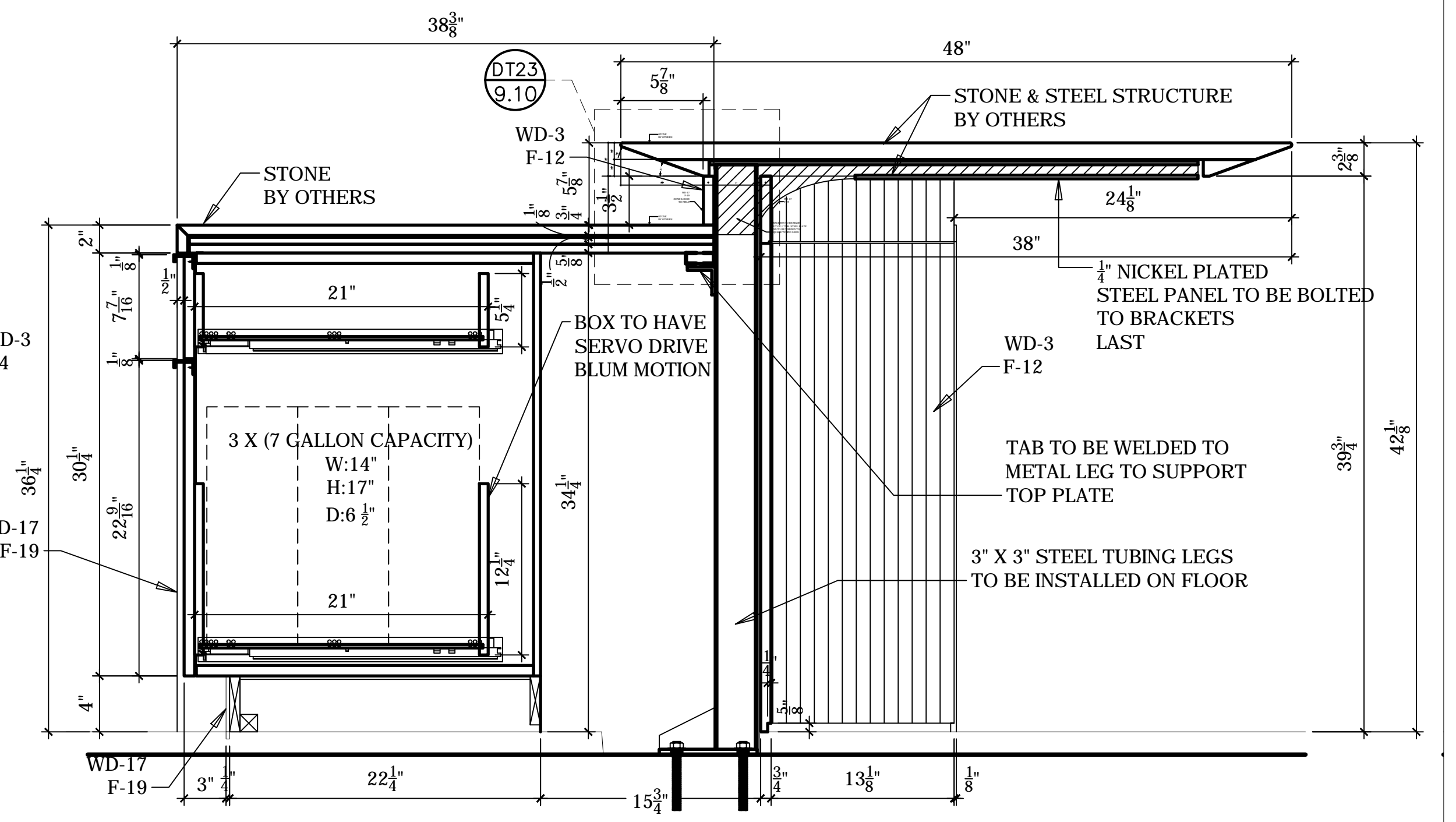

P CROSS SECTION @ KITCHEN PRIMARY
1 1/2" = 1'-0"

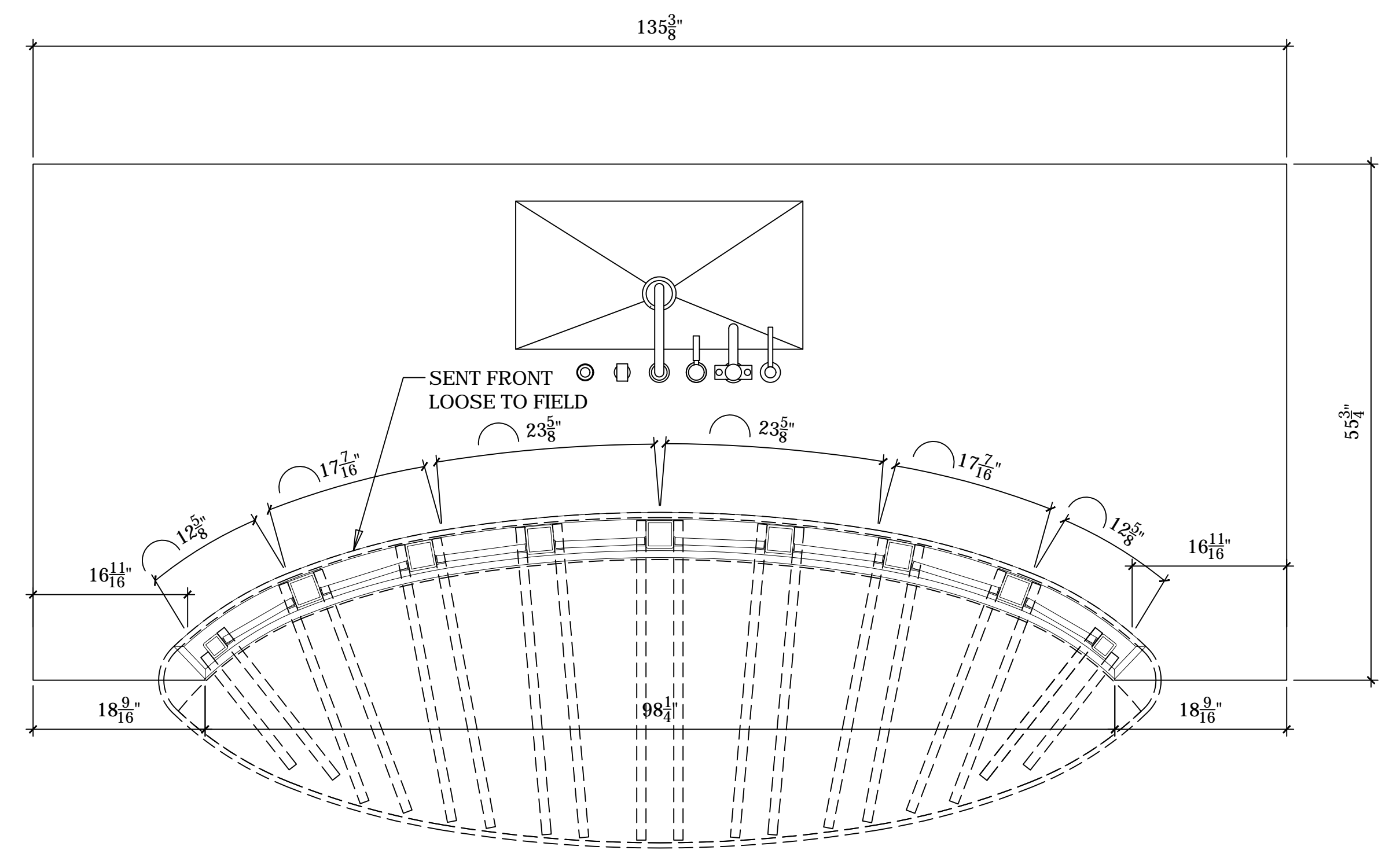

D PLAN SECTION
1" = 1'-0"

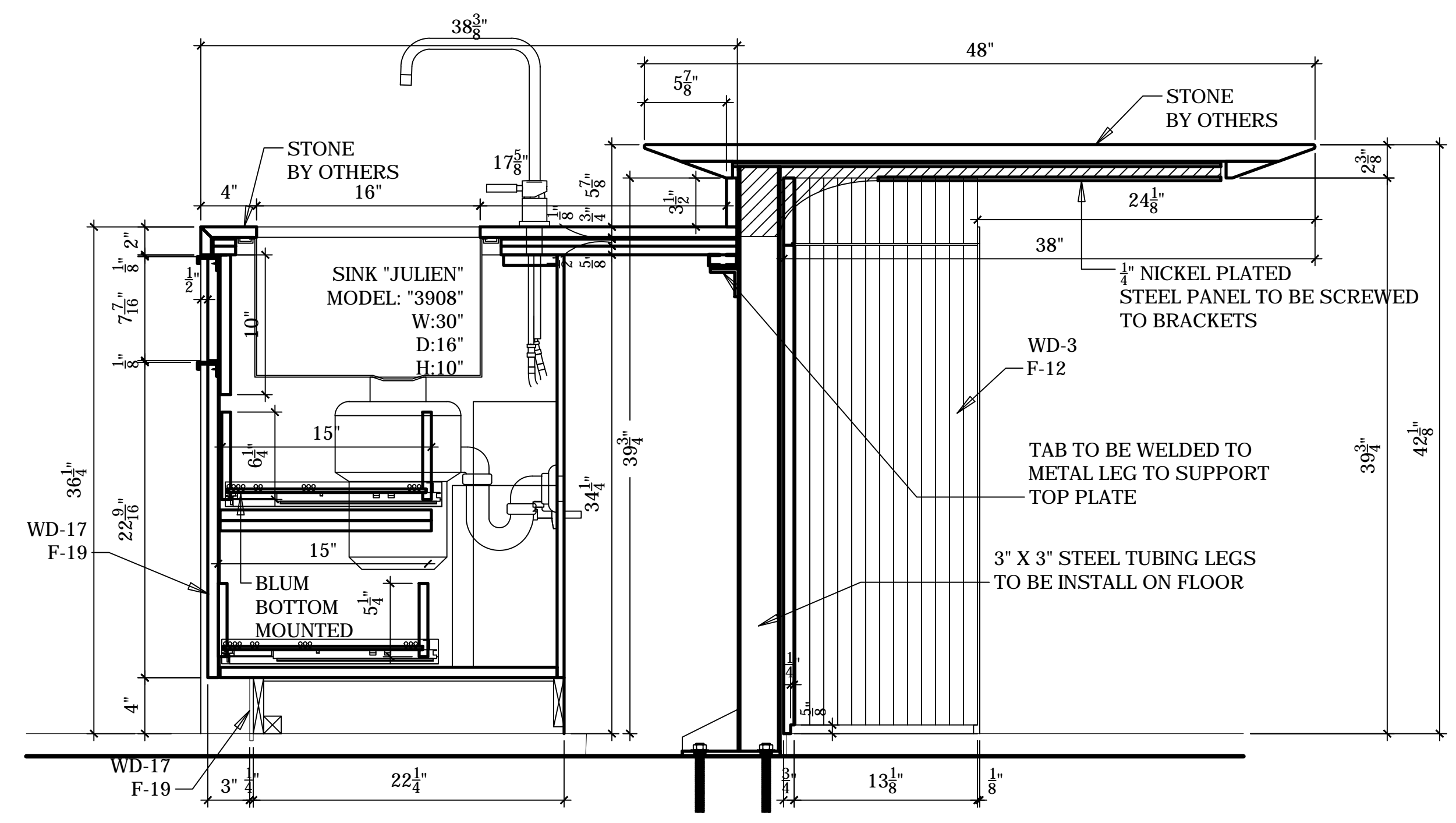

Q CROSS SECTION @ KITCHEN PRIMARY
1 1/2" = 1'-0"

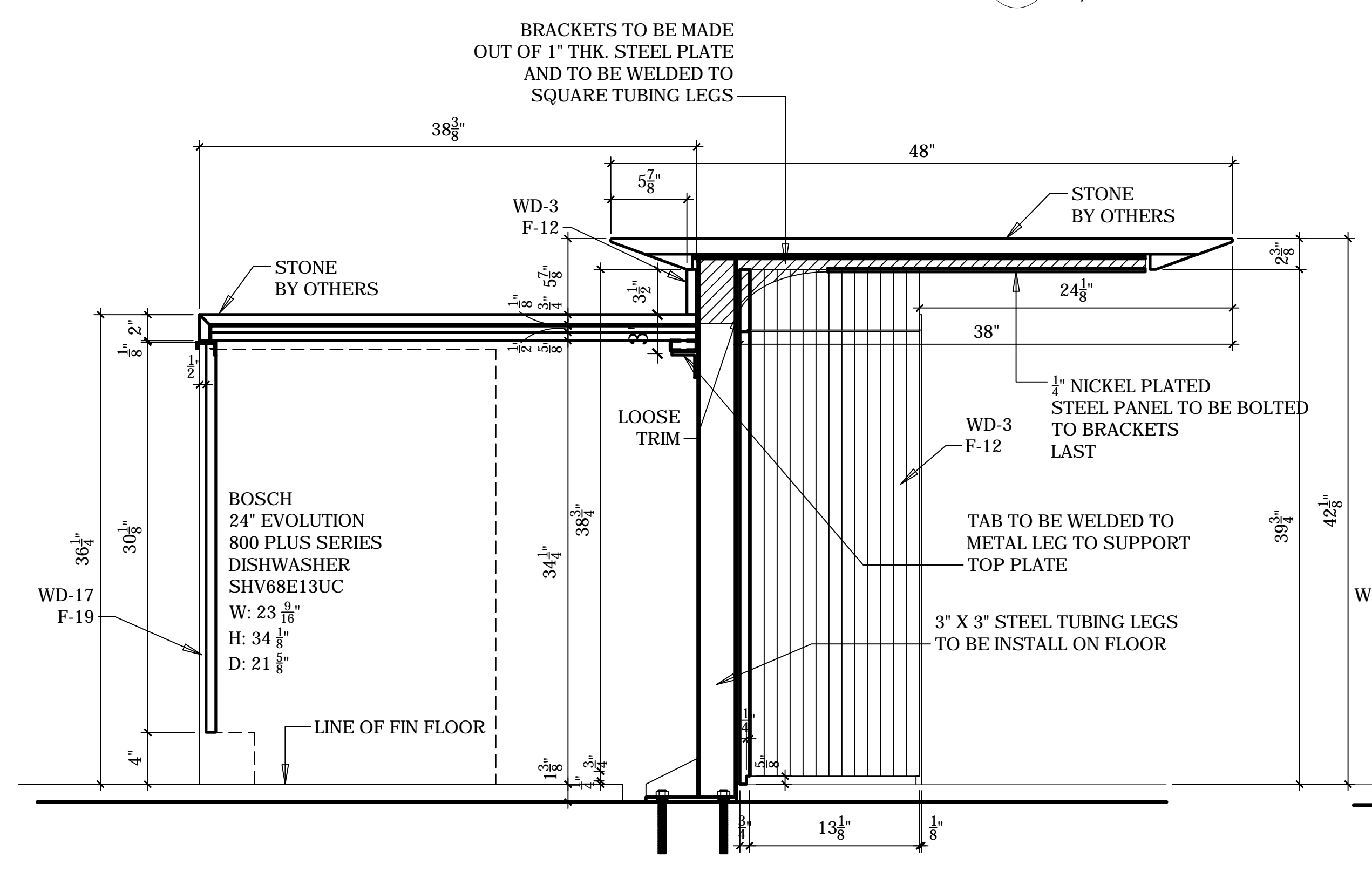

W CROSS SECTION @ KITCHEN PRIMARY
1 1/2" = 1'-0"

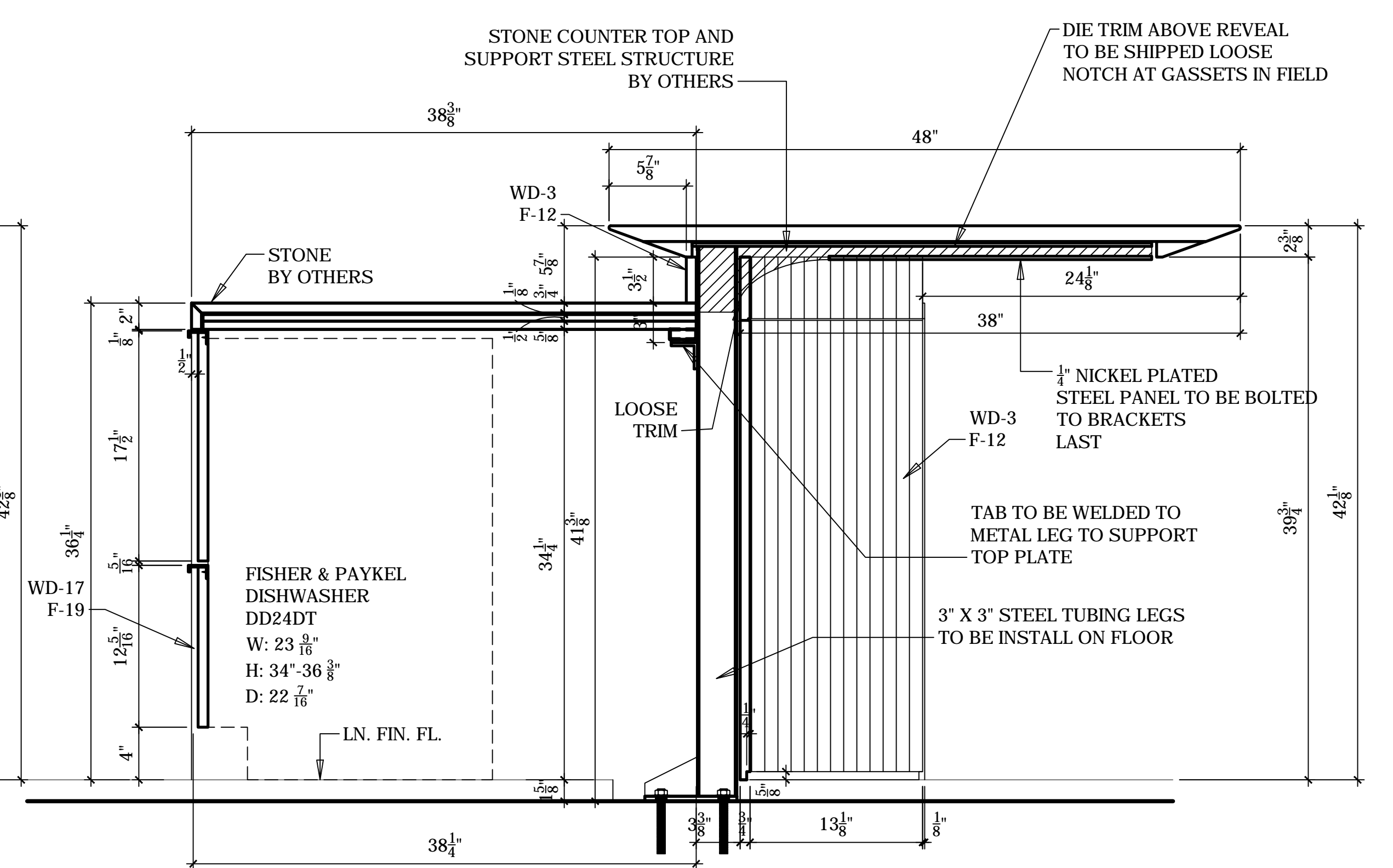

R CROSS SECTION @ KITCHEN PRIMARY
1 1/2" = 1'-0"

Revisions:
01-25-11
02-04-11
02-09-11
02-28-11
03-05-11

Out To Shop
03-07-11

Description
KITCHEN
ISLAND SECTIONS

Date: 01-20-11

Project No: 7100878

Drawn by: HZB

Checked by:

Sheet 8 OF 17

MA PROJECTS

9.7

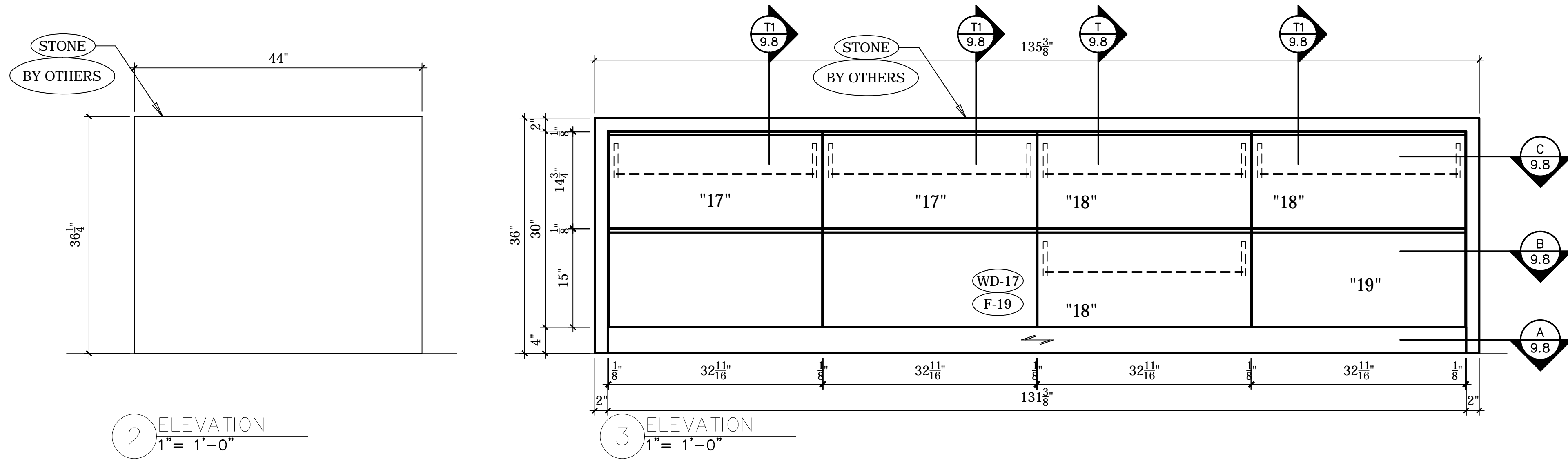

2 ELEVATION
1" = 1'-0"

3 ELEVATION
1" = 1'-0"

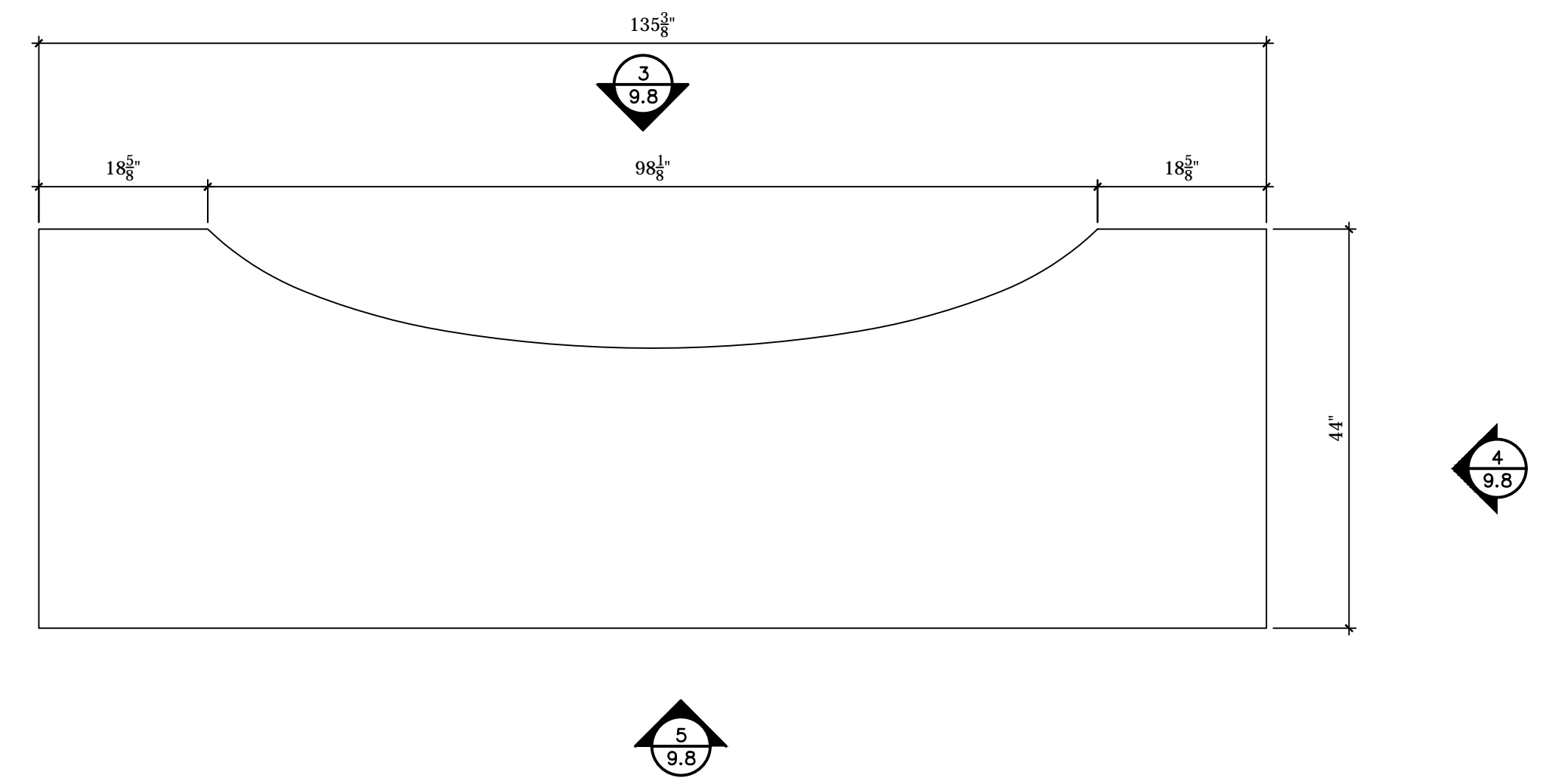

3 PLAN
3/4" = 1'-0"

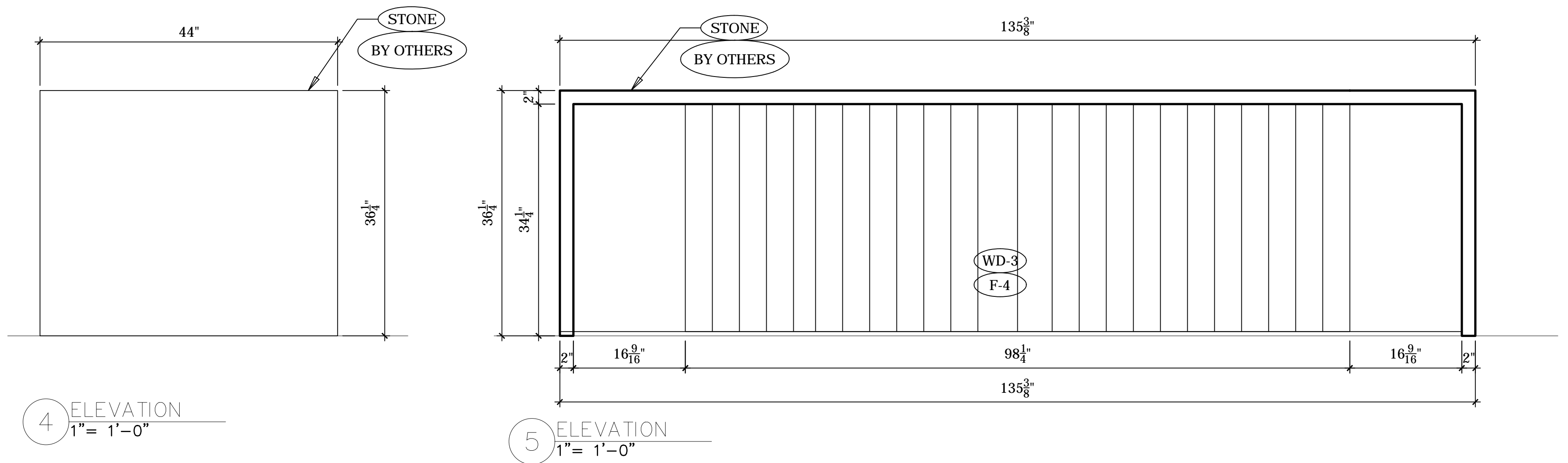

4 ELEVATION
1" = 1'-0"

5 ELEVATION
1" = 1'-0"

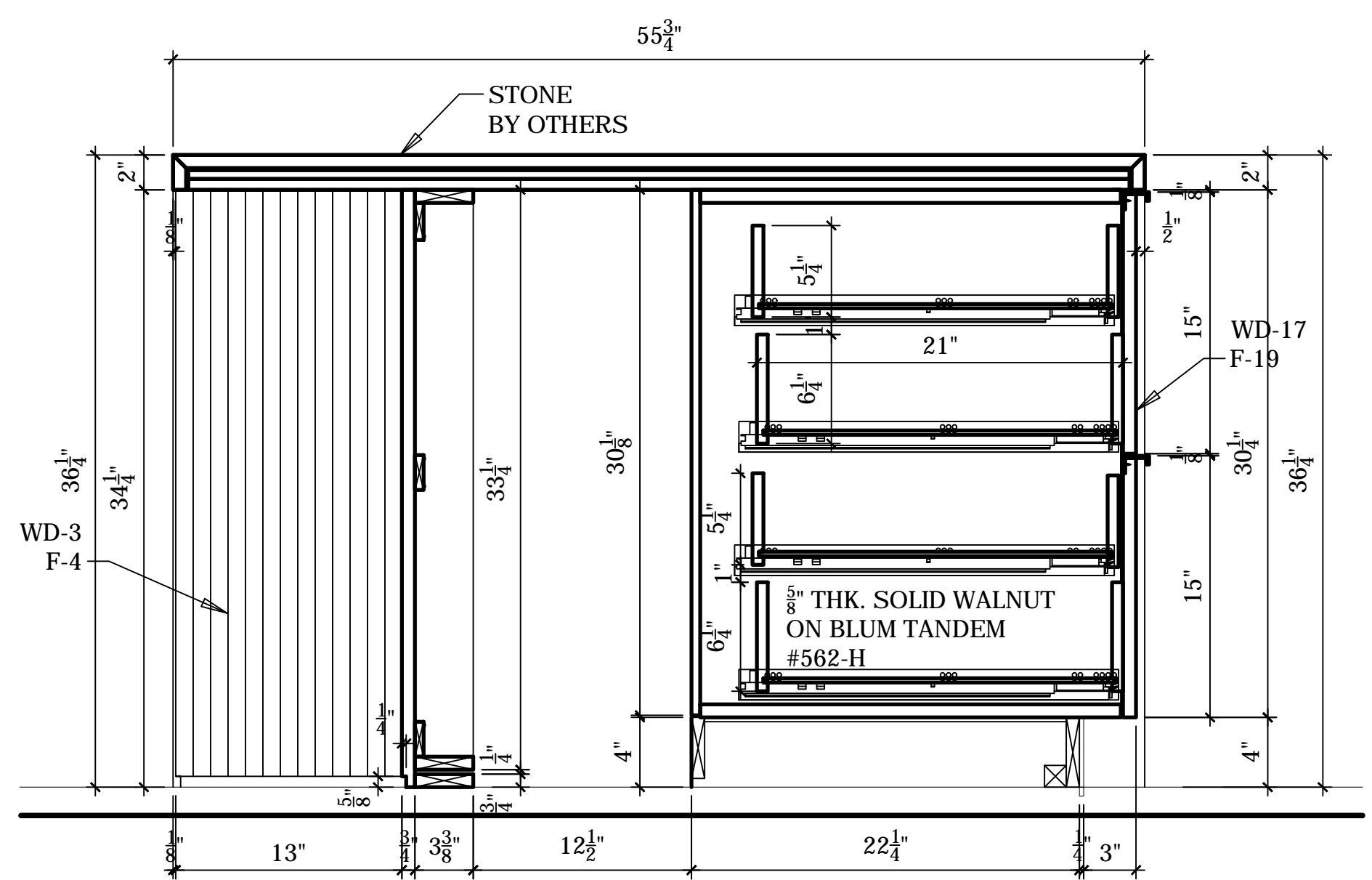

T CROSS SECTION @ KITCHEN PRIMARY
1 1/2" = 1'-0"

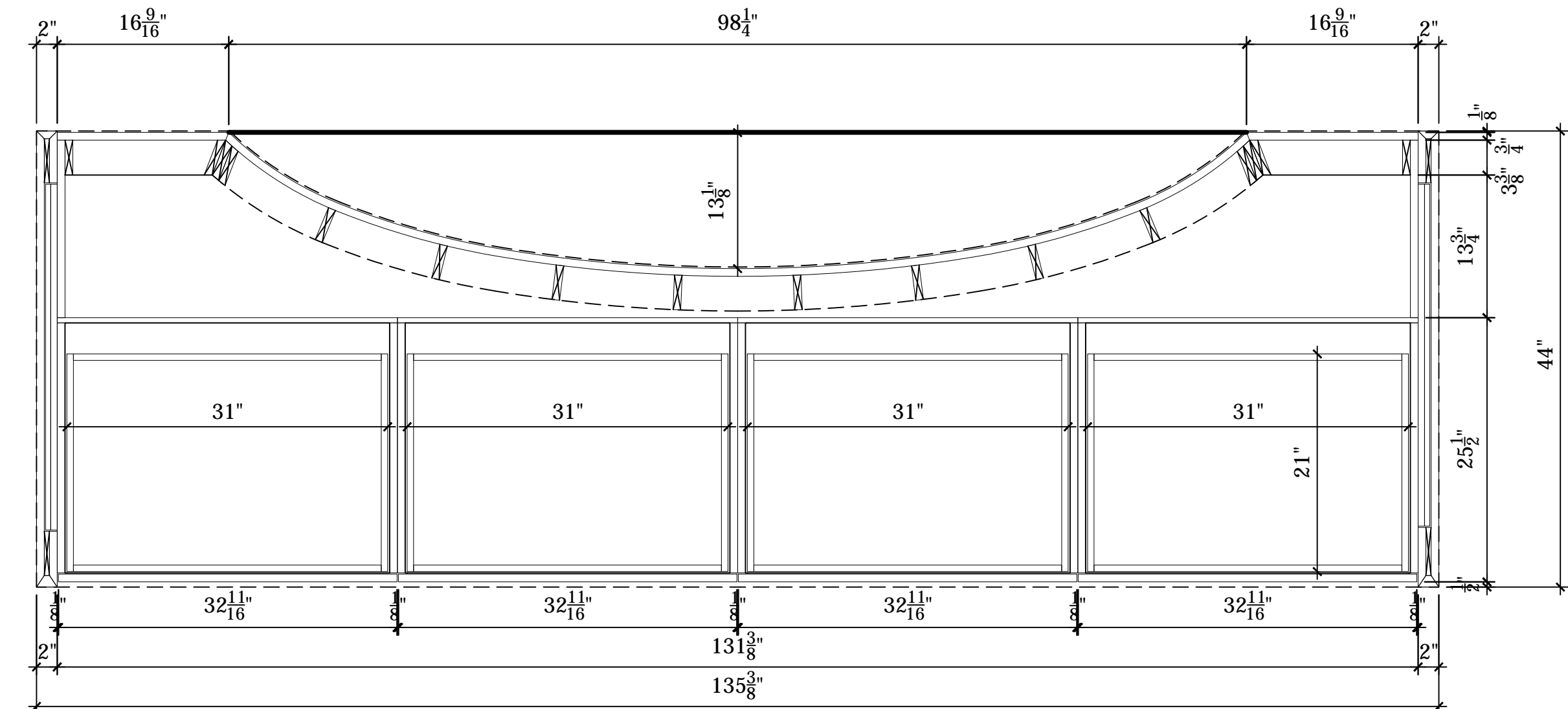

B PLAN SECTION
1" = 1'-0"

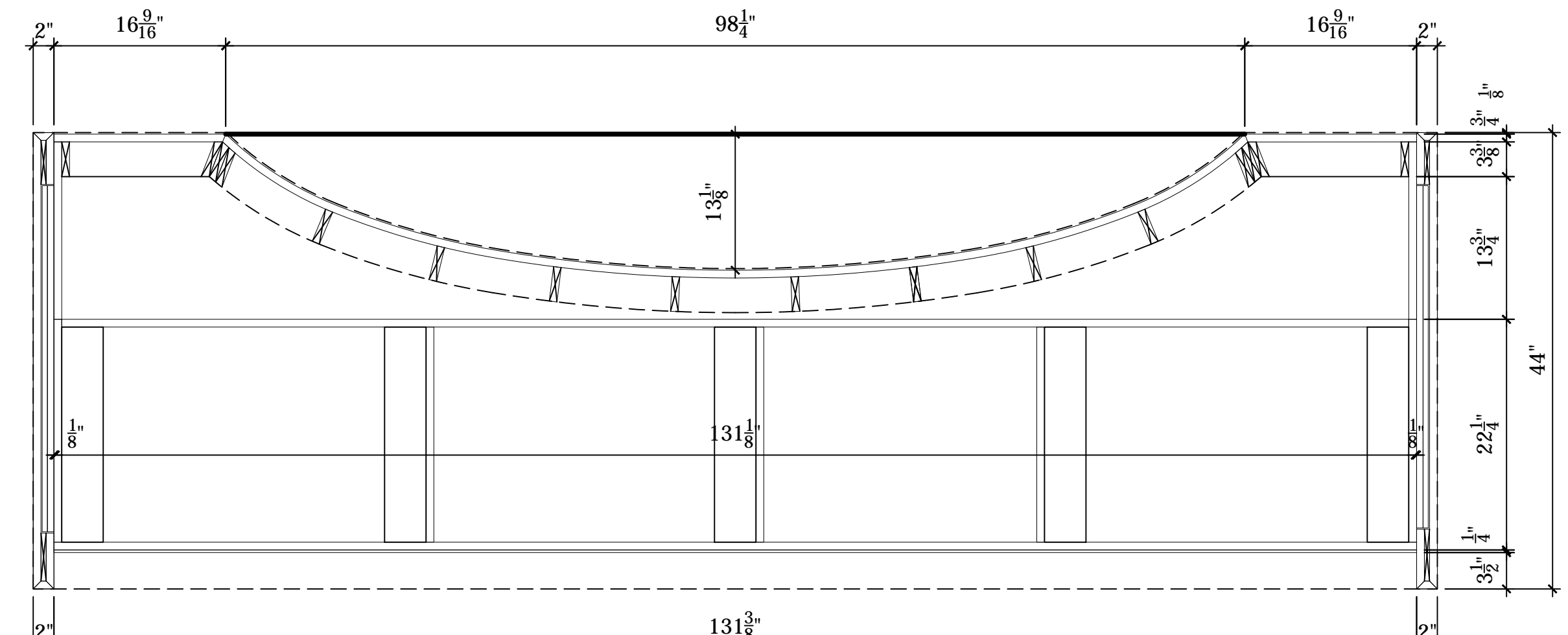

A PLAN SECTION
1" = 1'-0"

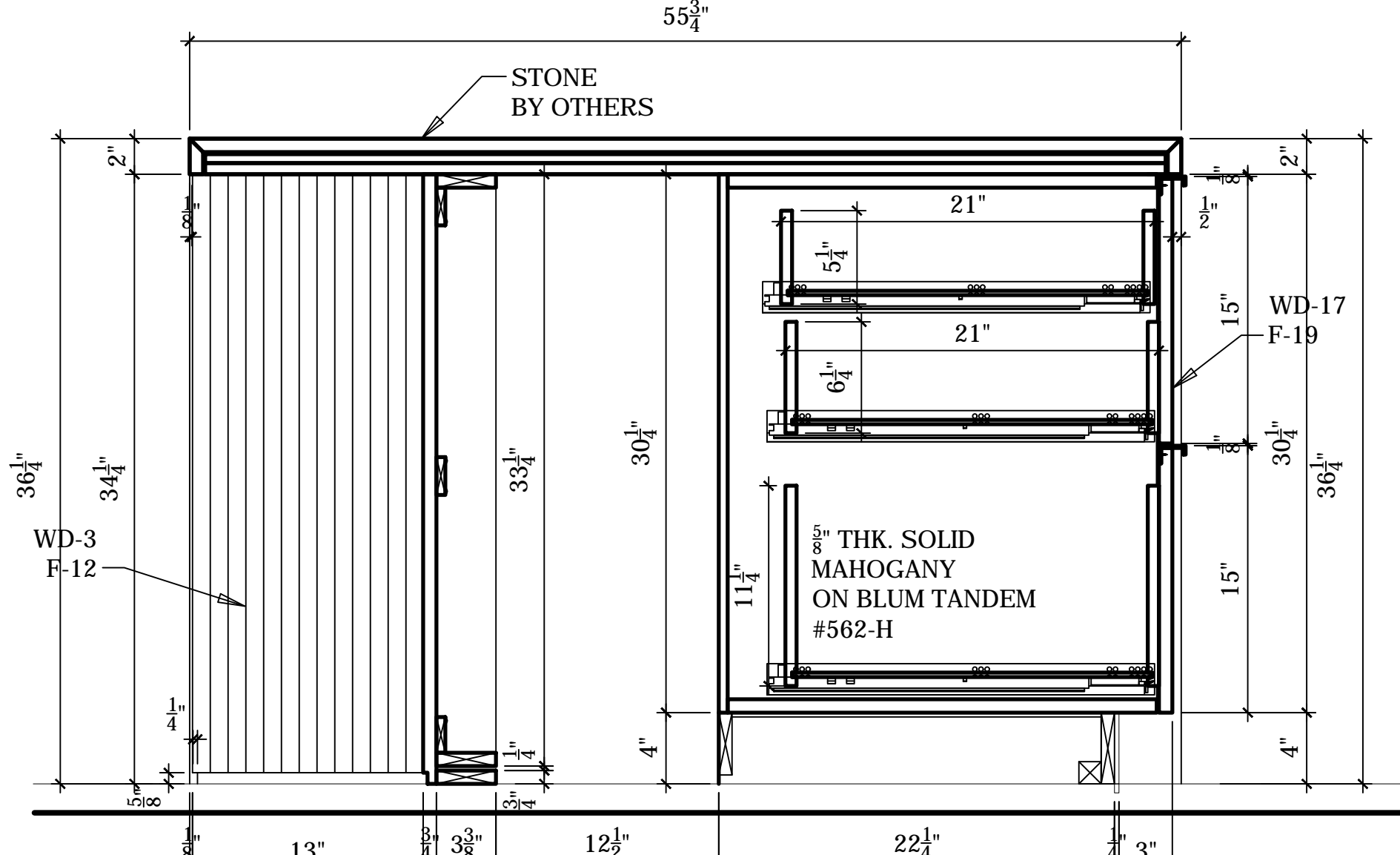

T1 CROSS SECTION @ KITCHEN PRIMARY
1 1/2" = 1'-0"

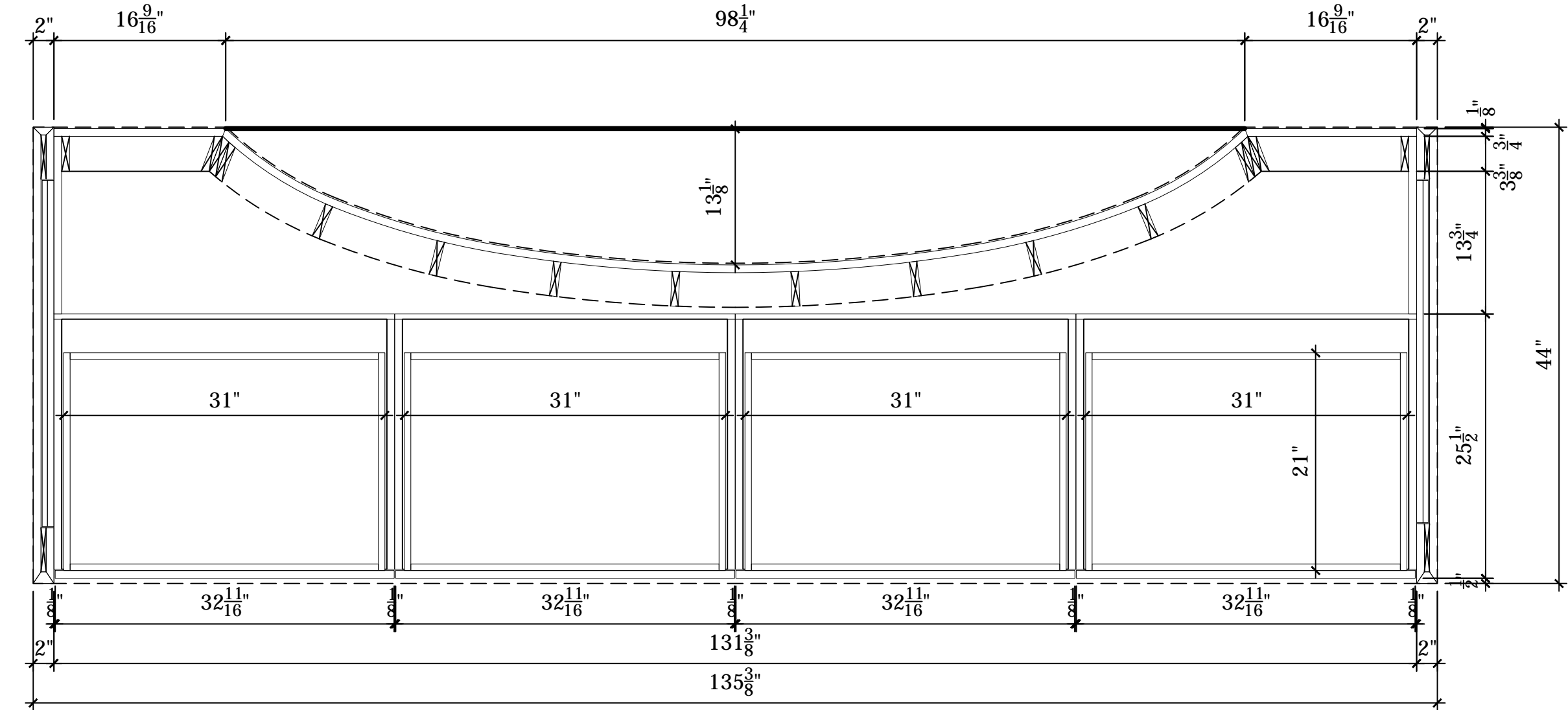

B PLAN SECTION
1" = 1'-0"

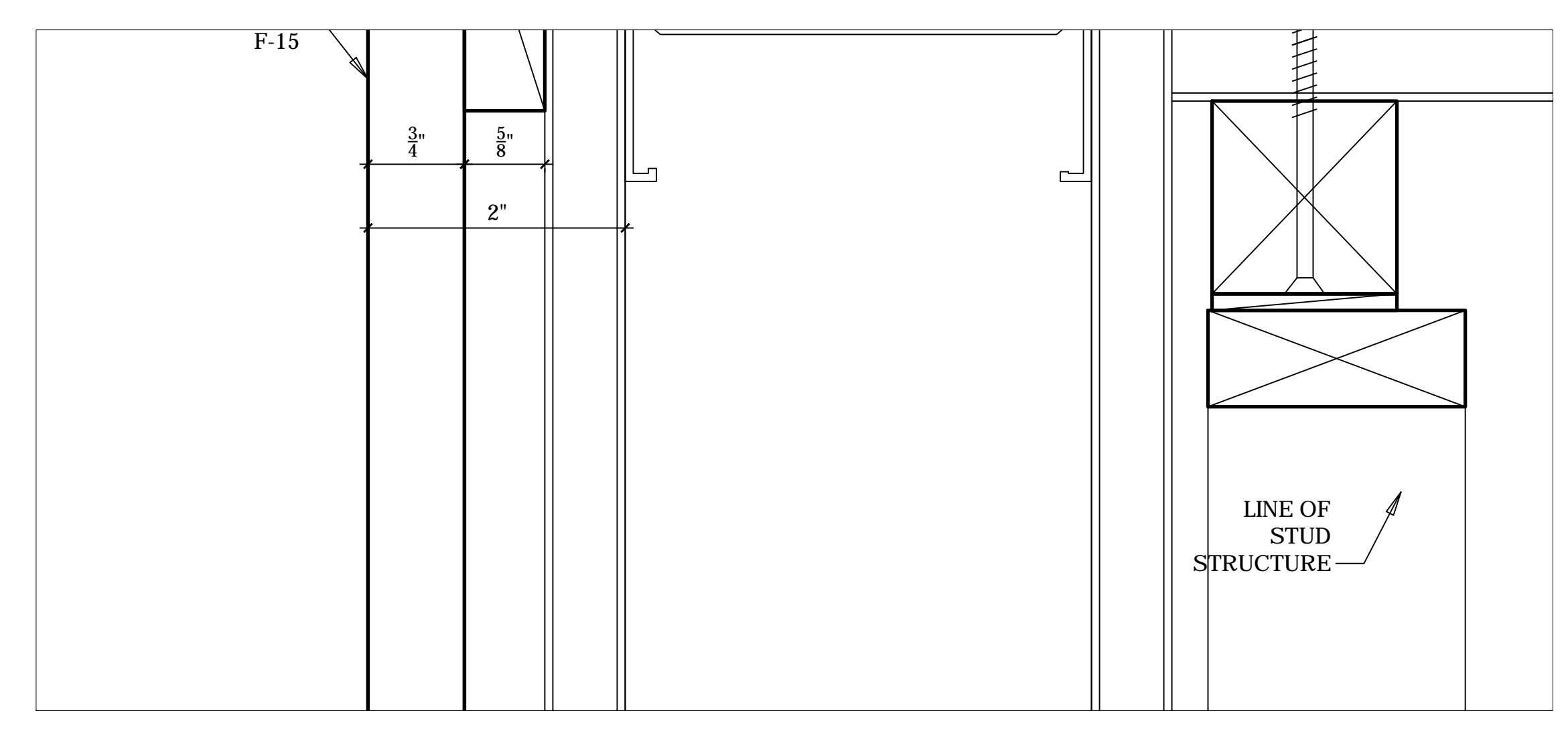

1 DETAIL @ DOOR WAY OFFICE SIDE TOP
FULL SIZE

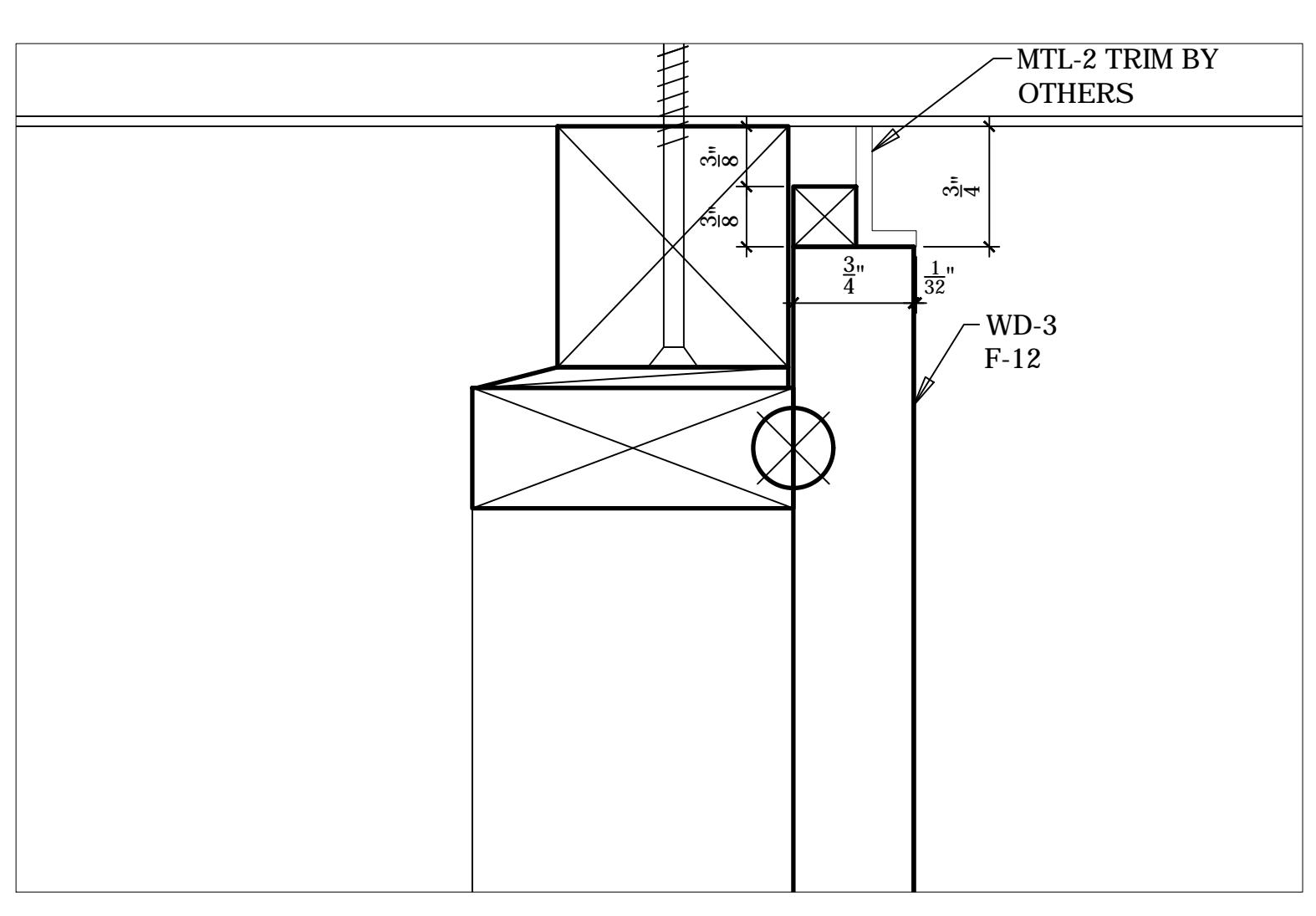

3 DETAIL @ DOOR WAY KITCHEN SIDE TOP
FULL SIZE

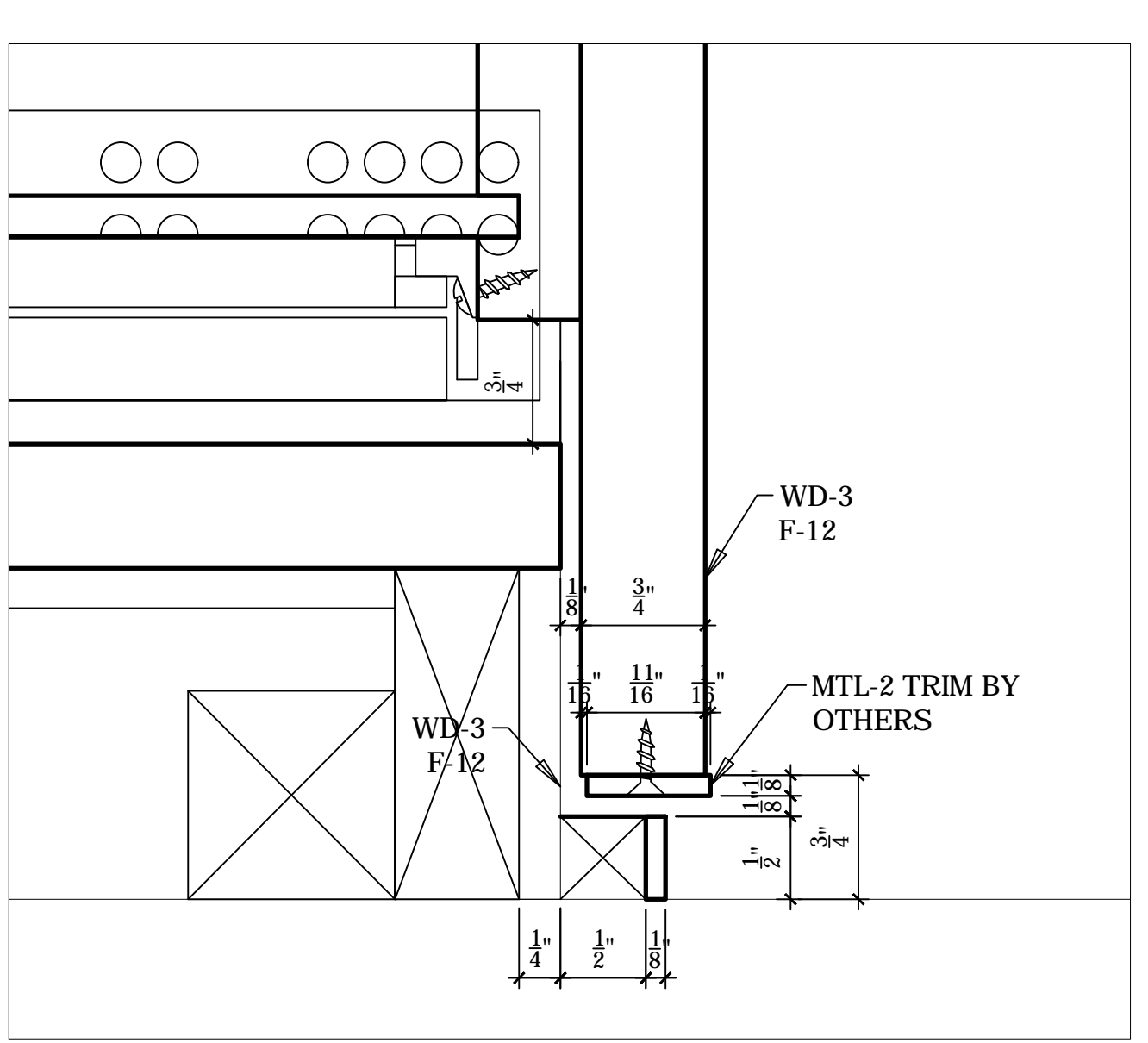

14 DETAIL @ TOE KICK BELOW WARMING DRAWER
FULL SIZE

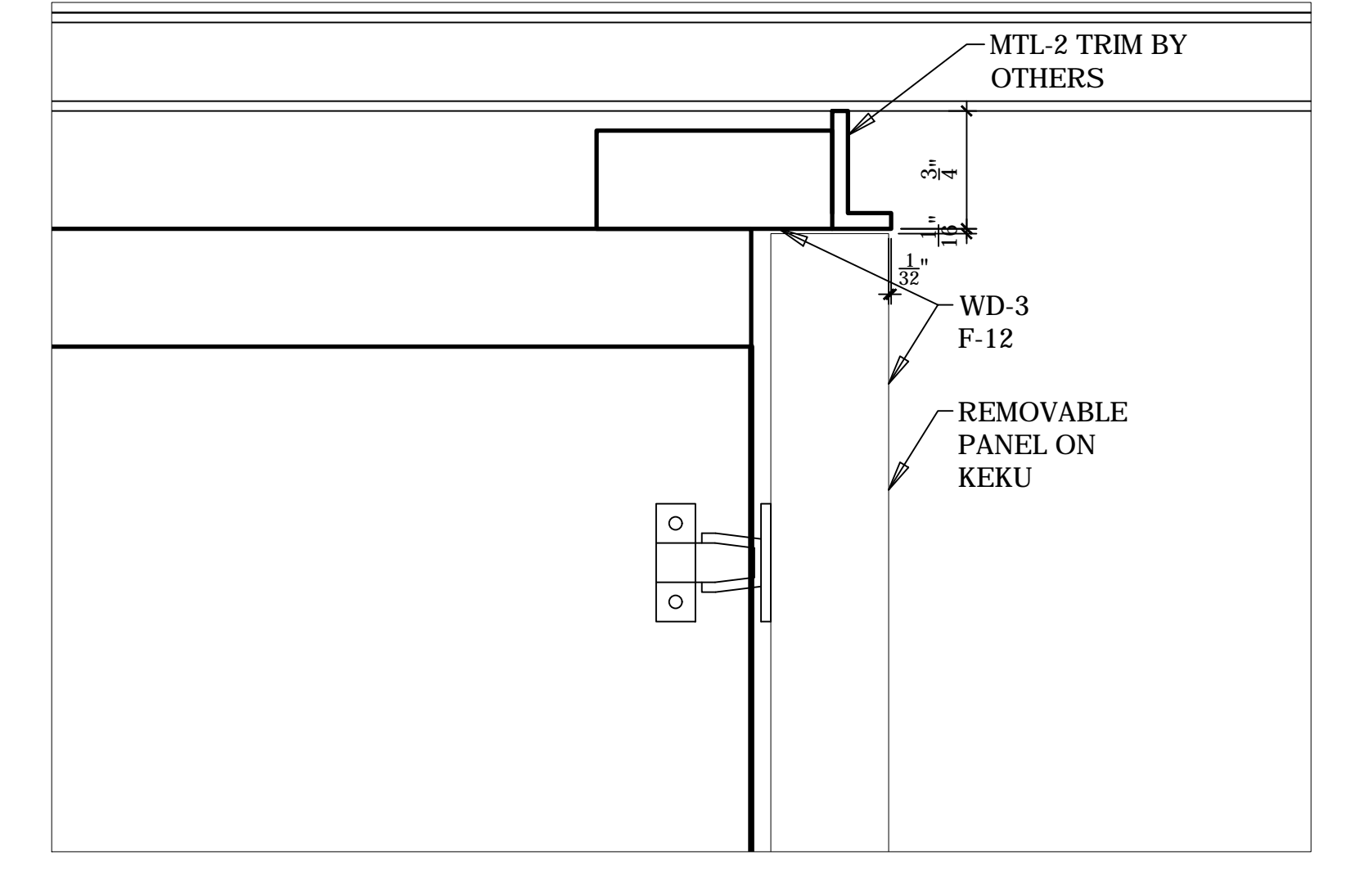

9 DETAIL @ TOP OF REMOVABLE PANEL ABOVE DESK
FULL SIZE

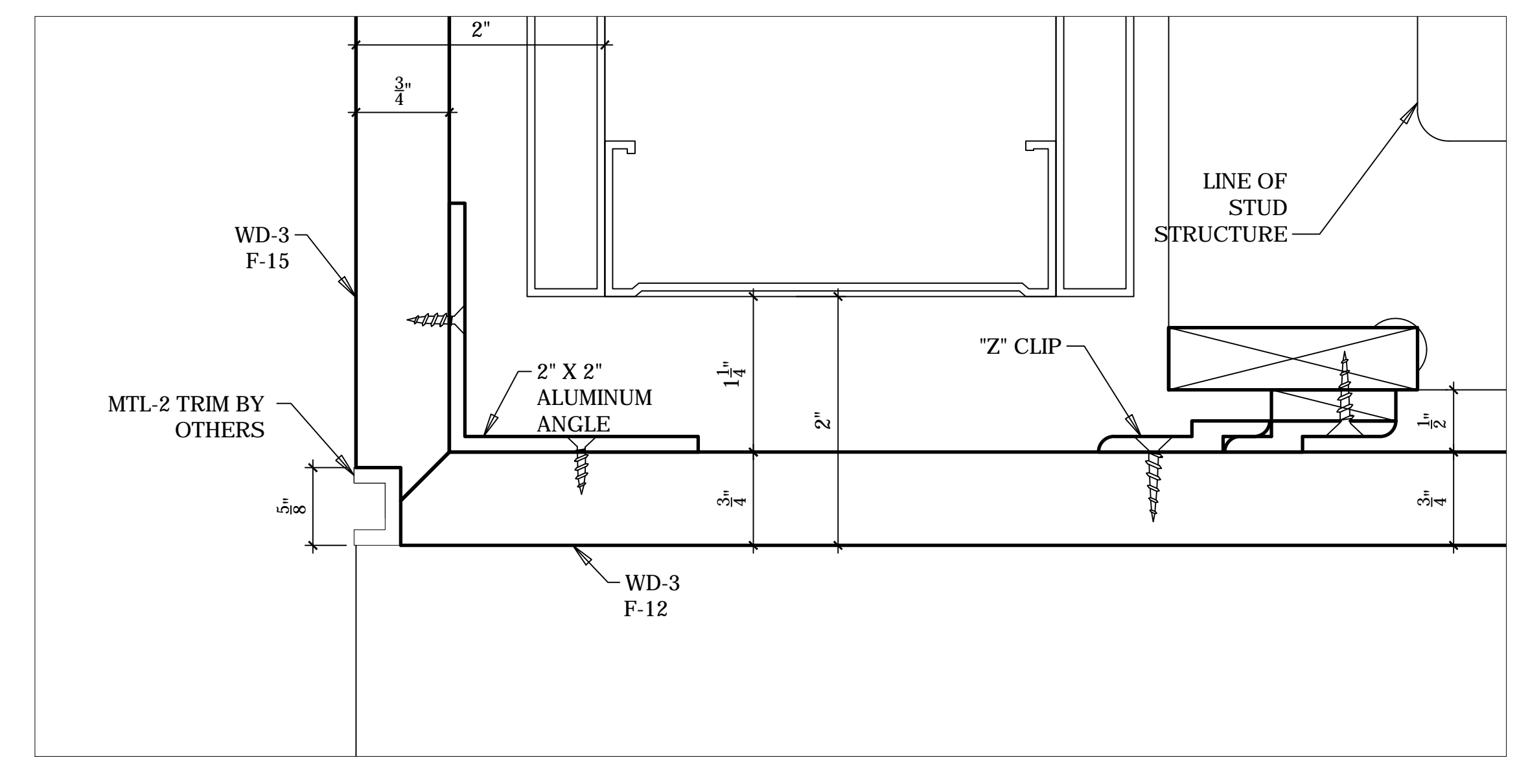

2 DETAIL @ DOOR WAY OFFICE SIDE BOTTOM
FULL SIZE

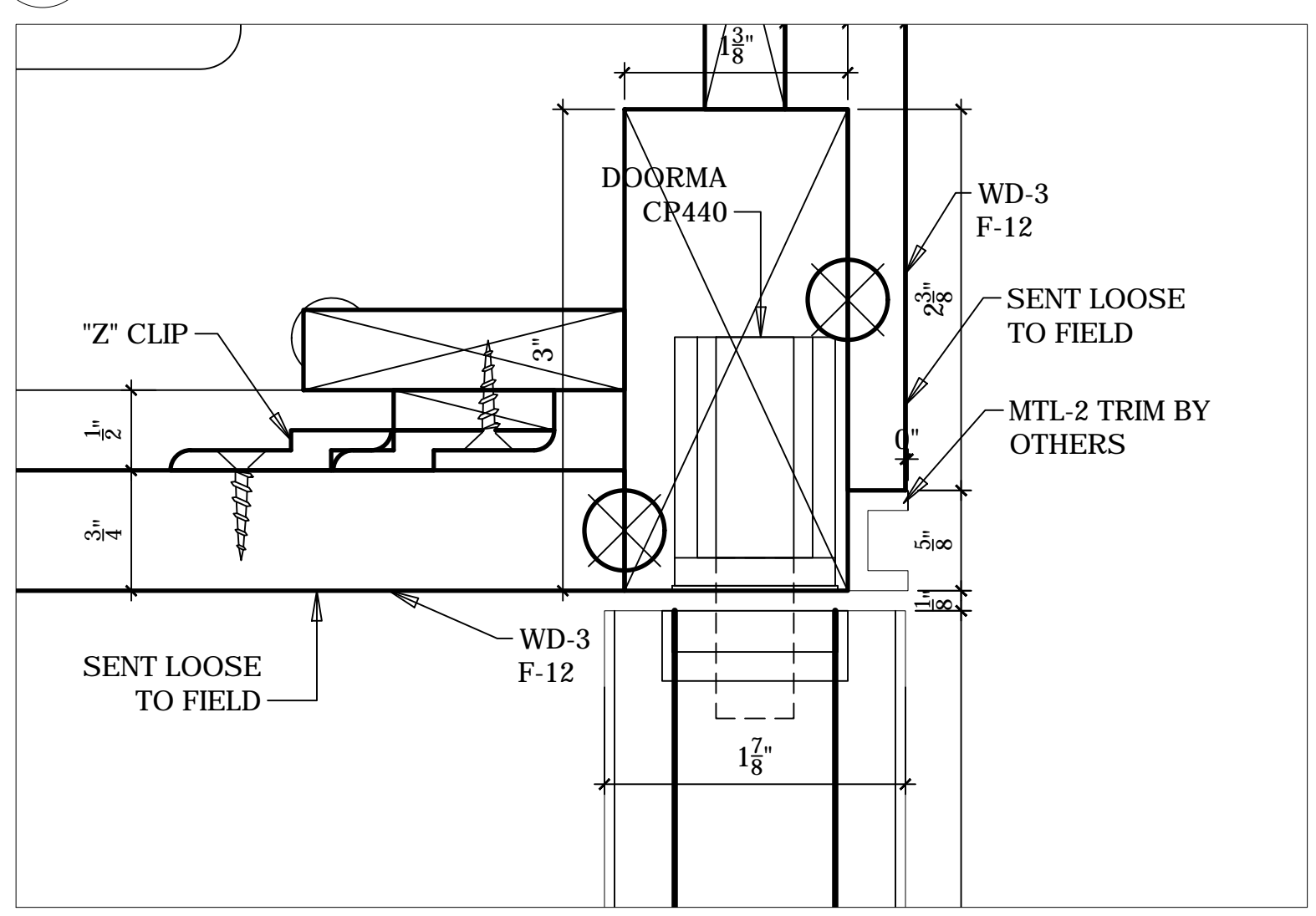

4 DETAIL @ DOOR WAY KITCHEN SIDE BOTTOM
FULL SIZE

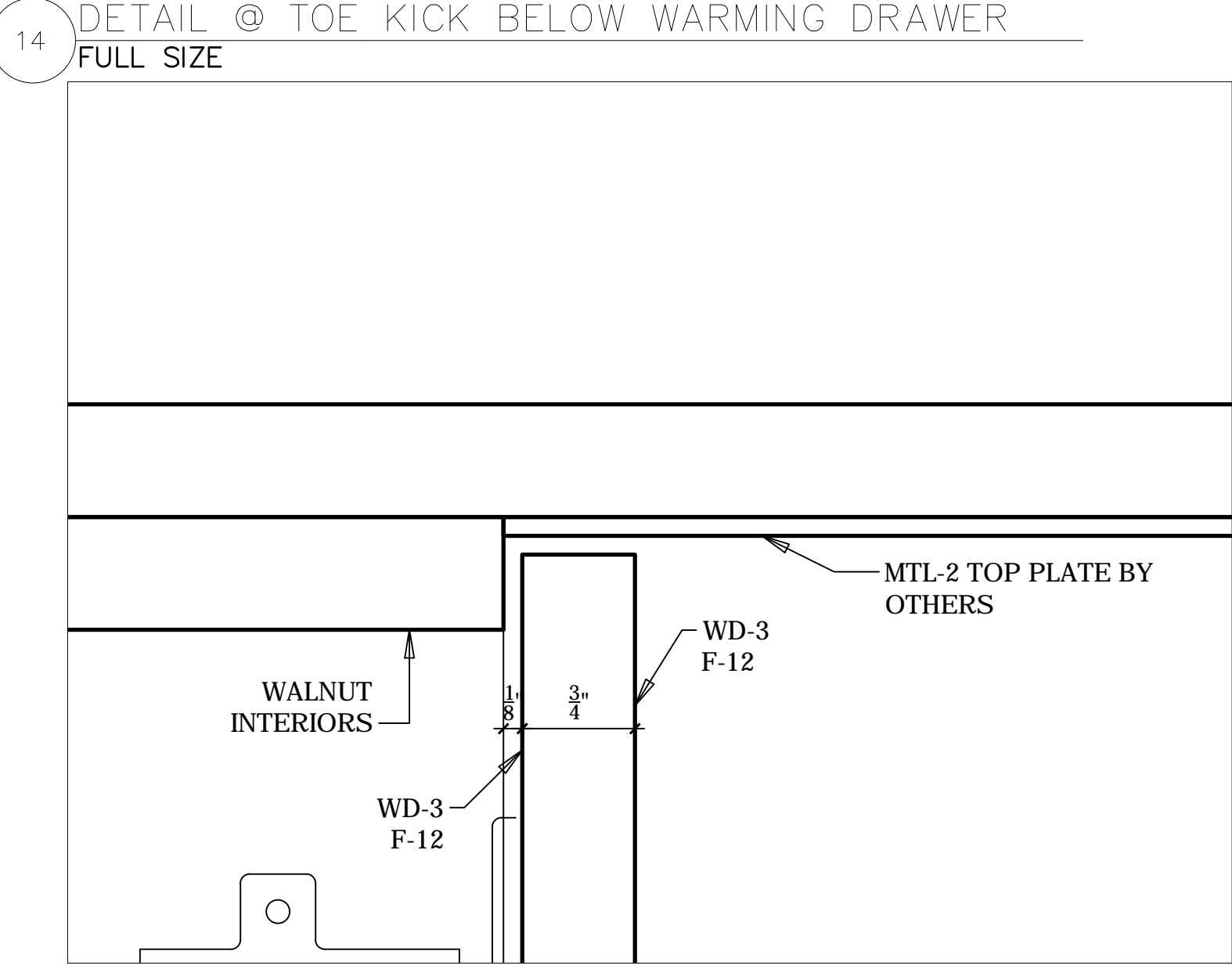

9b DETAIL @ TOP CAB. ABOVE DESK
FULL SIZE

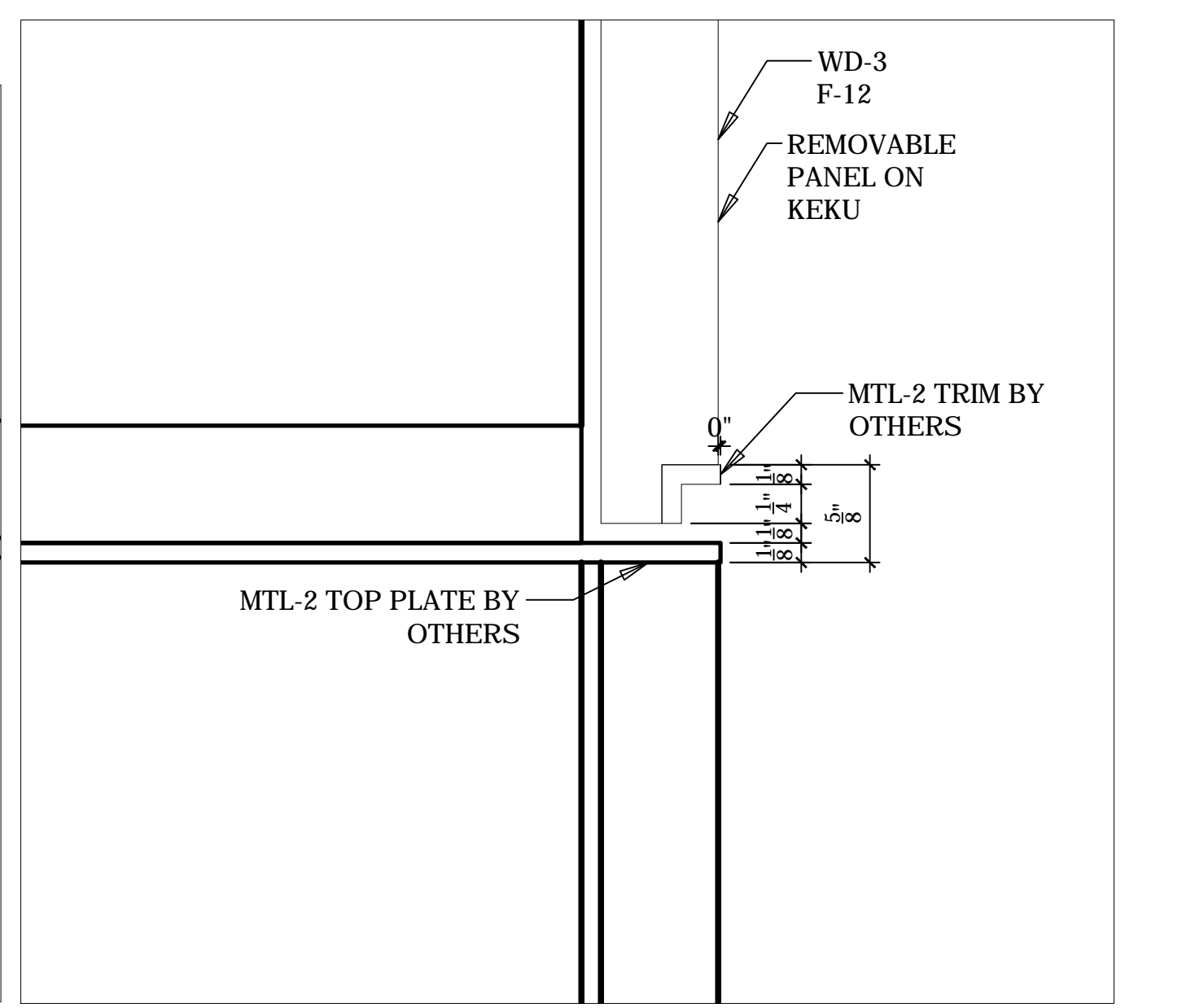

9a DETAIL @ BOTTOM OF REM. PANEL ABOVE DESK
FULL SIZE

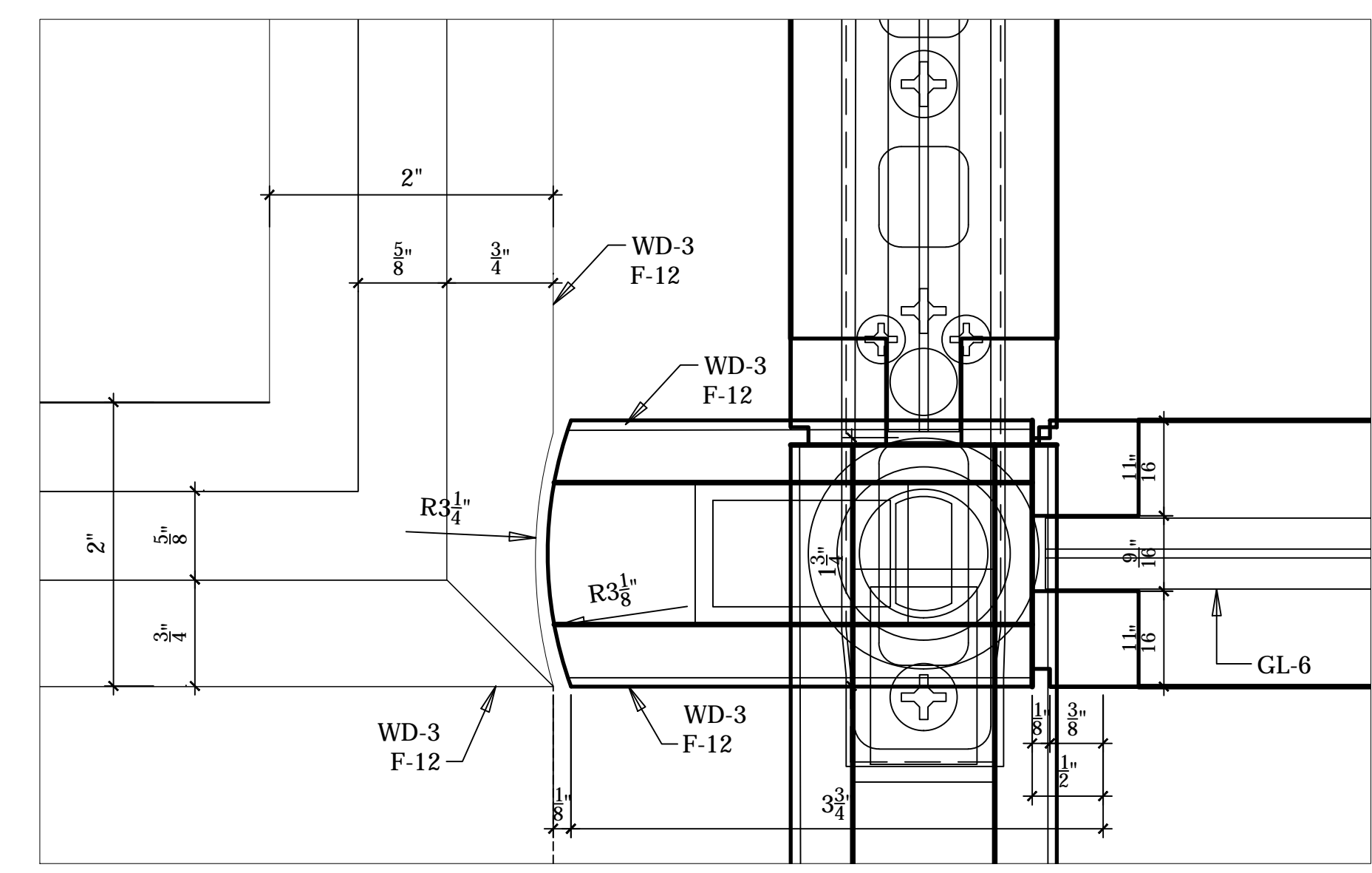

5 DETAIL @ LEFT OF OFFICE DOOR
FULL SIZE

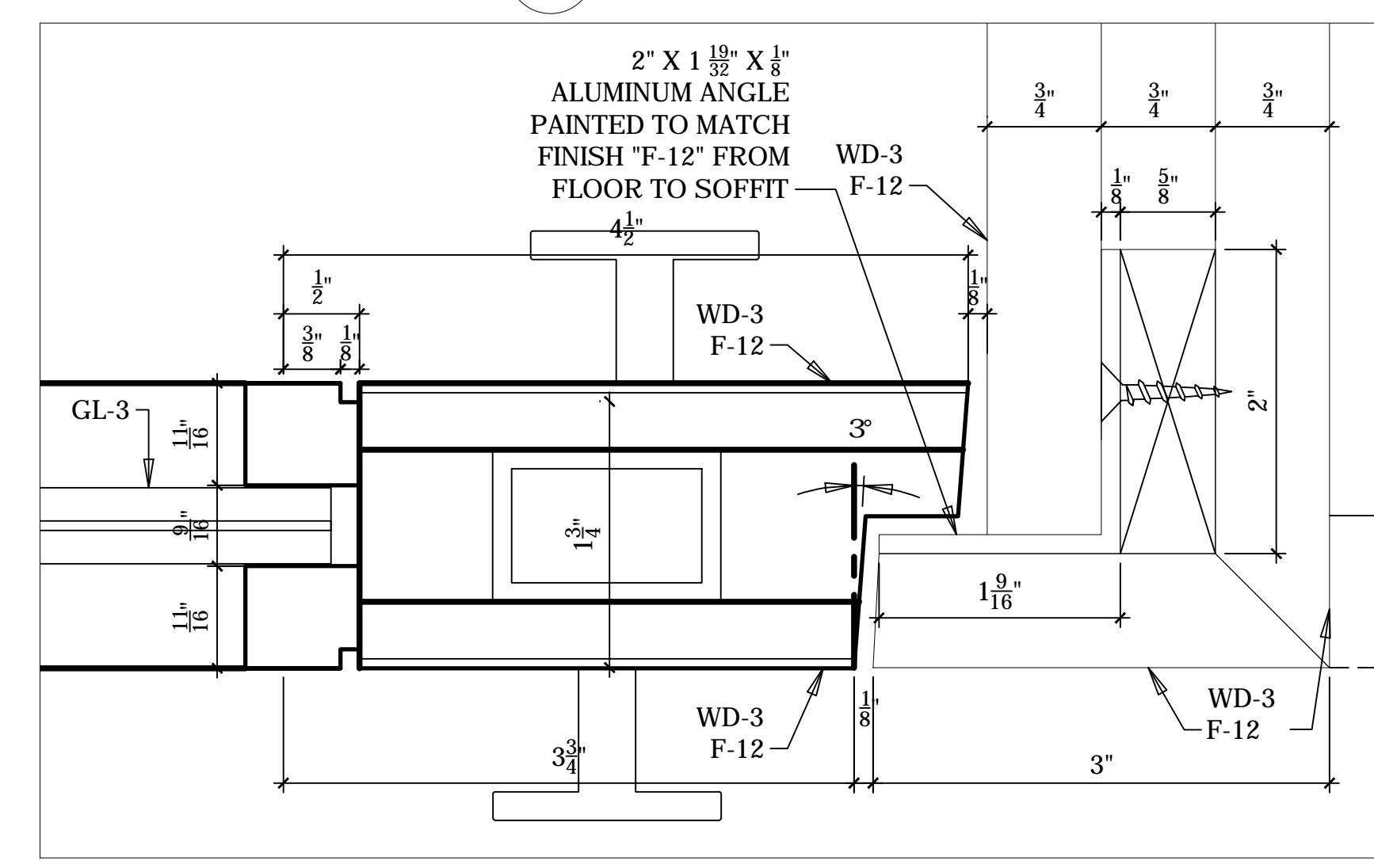

6 DETAIL @ RIGHT OF OFFICE DOOR
FULL SIZE

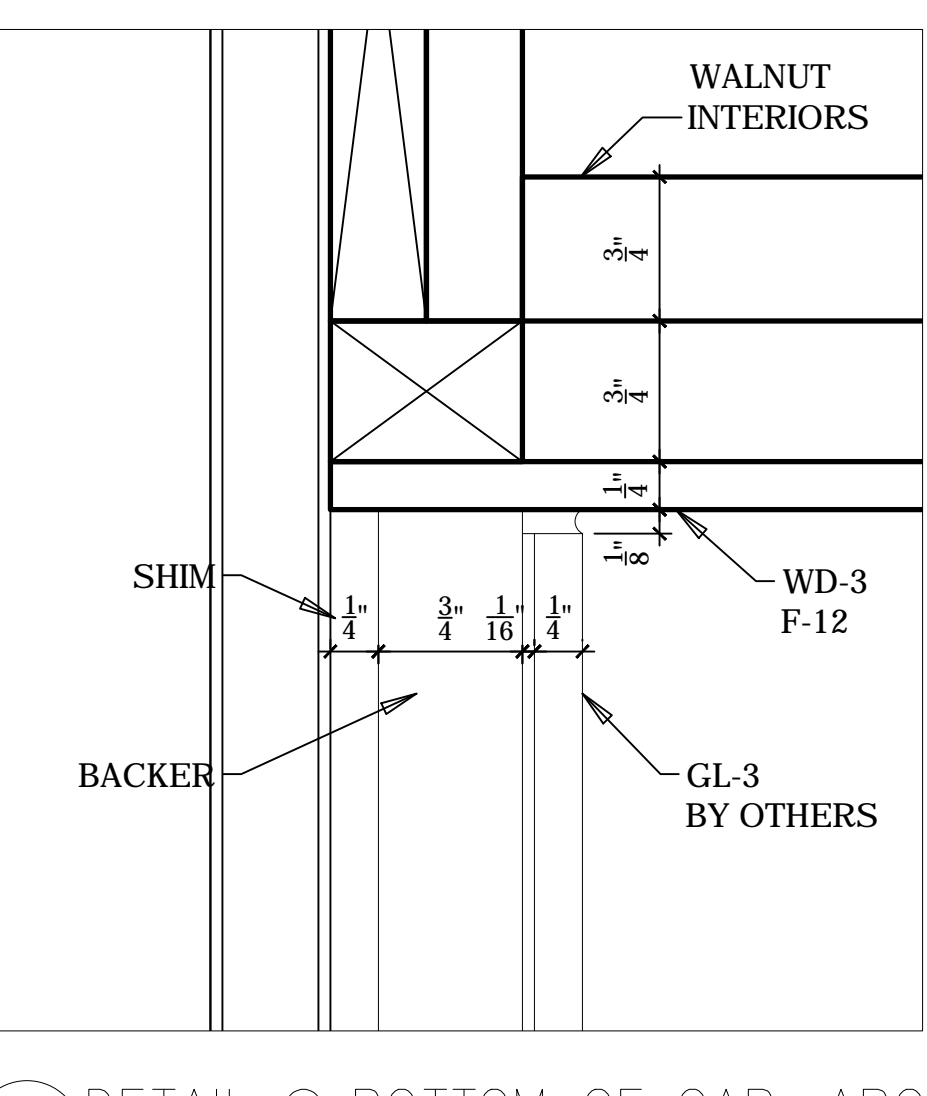

11 DETAIL @ BOTTOM OF CAB. ABOVE DESK & RANGE
FULL SIZE

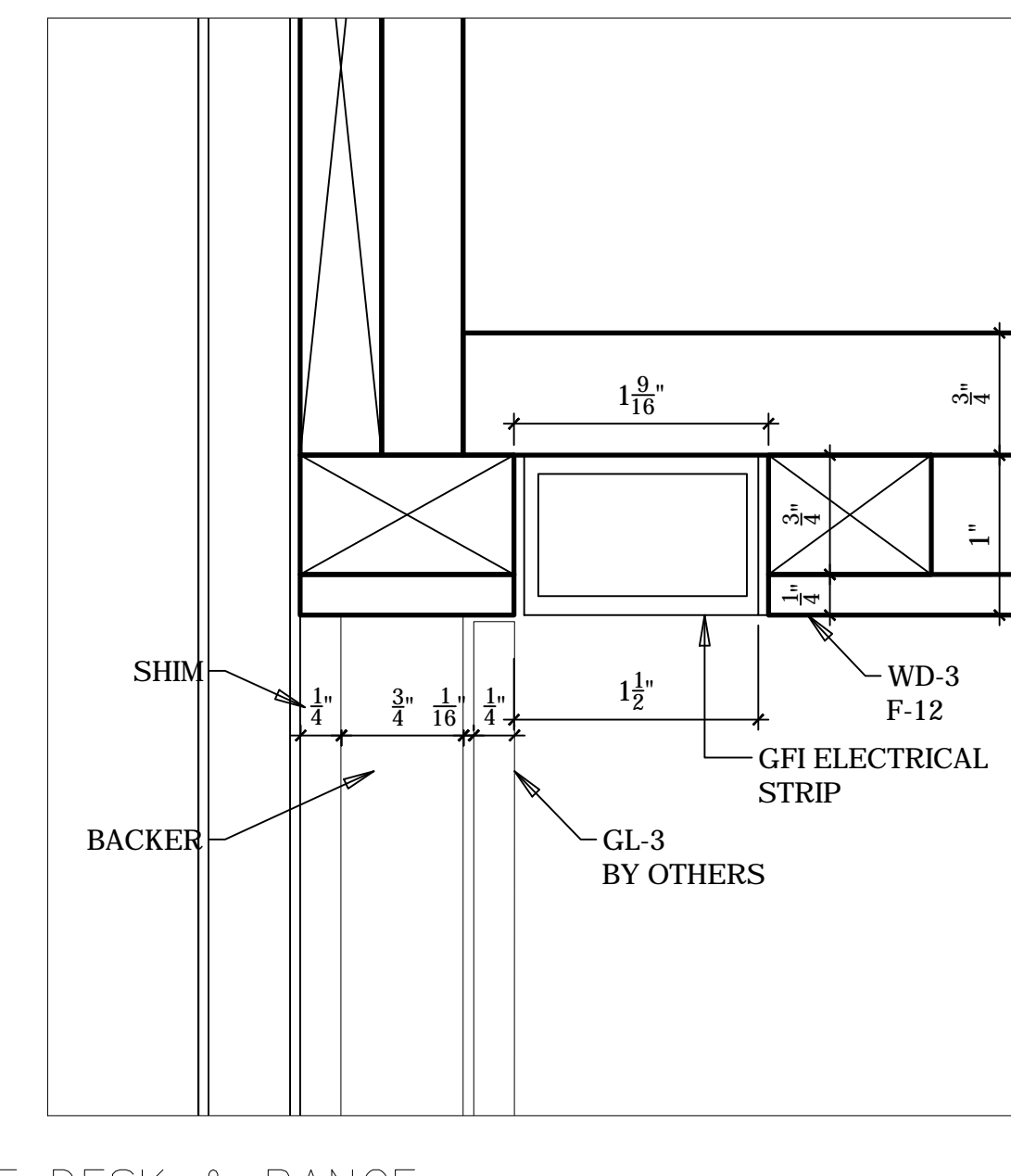

10 DETAIL @ LIGHT VALANCE OF UPPER CAB.
FULL SIZE

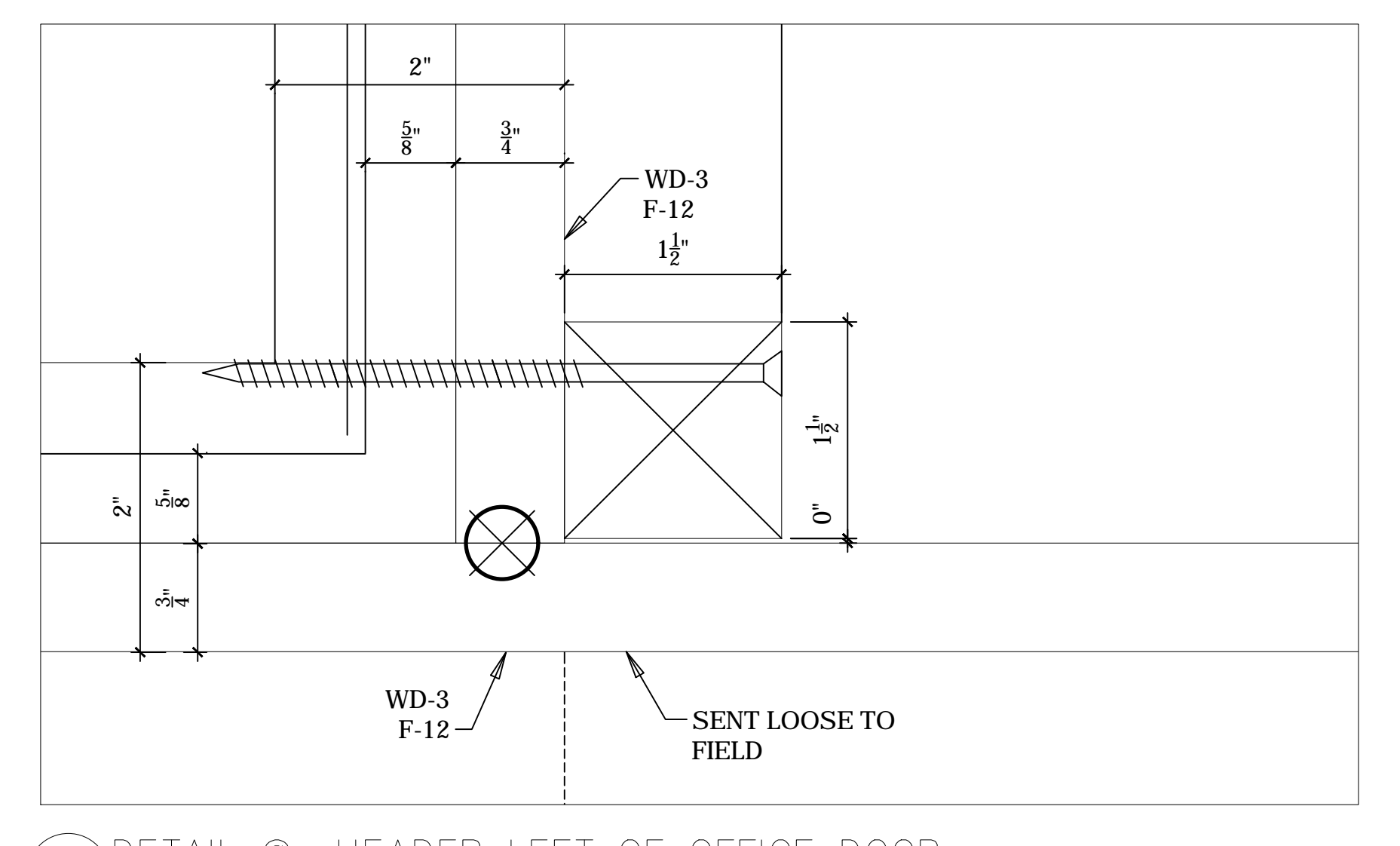

7 DETAIL @ HEADER LEFT OF OFFICE DOOR
FULL SIZE

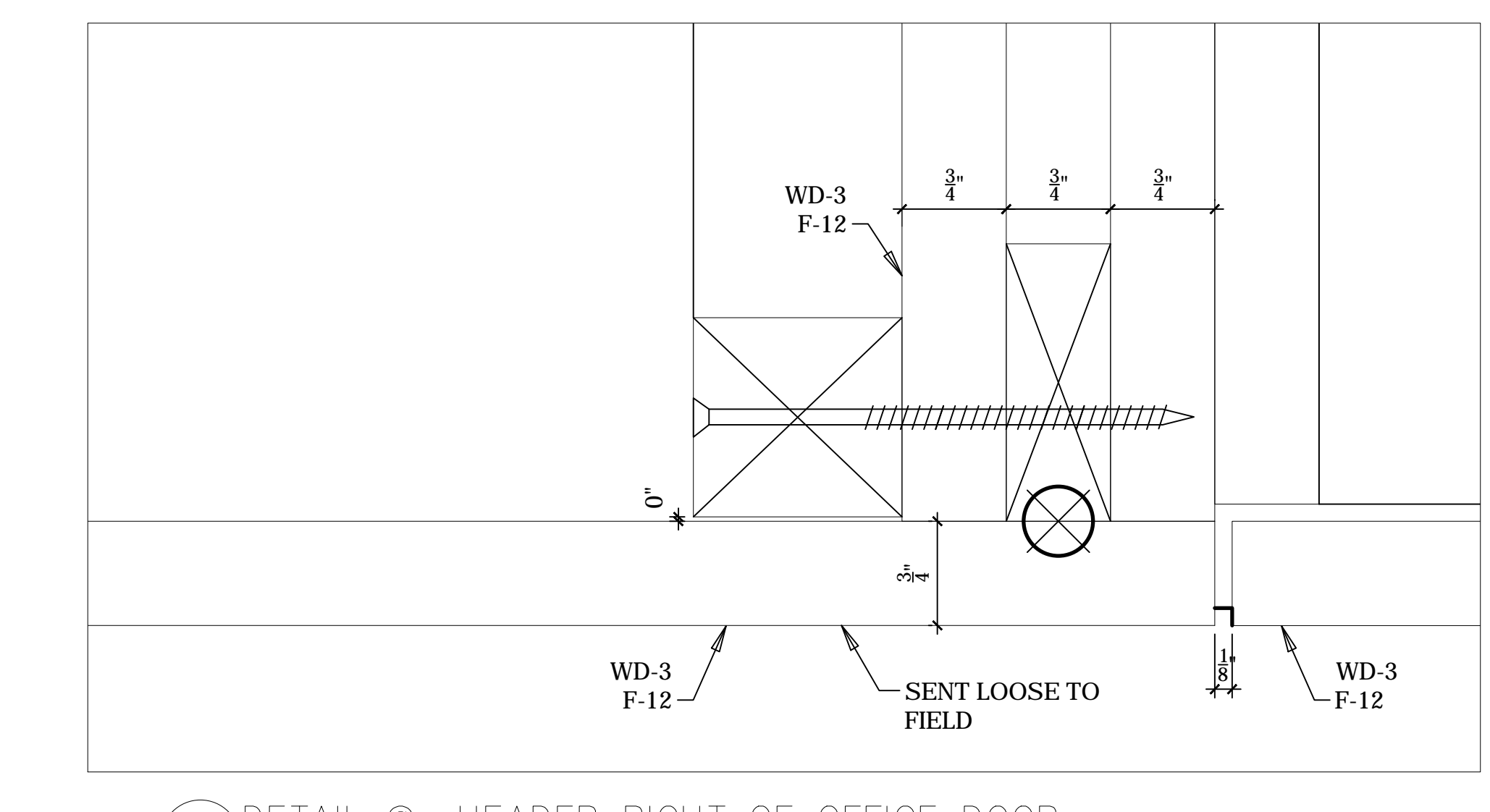

7 DETAIL @ HEADER RIGHT OF OFFICE DOOR
FULL SIZE

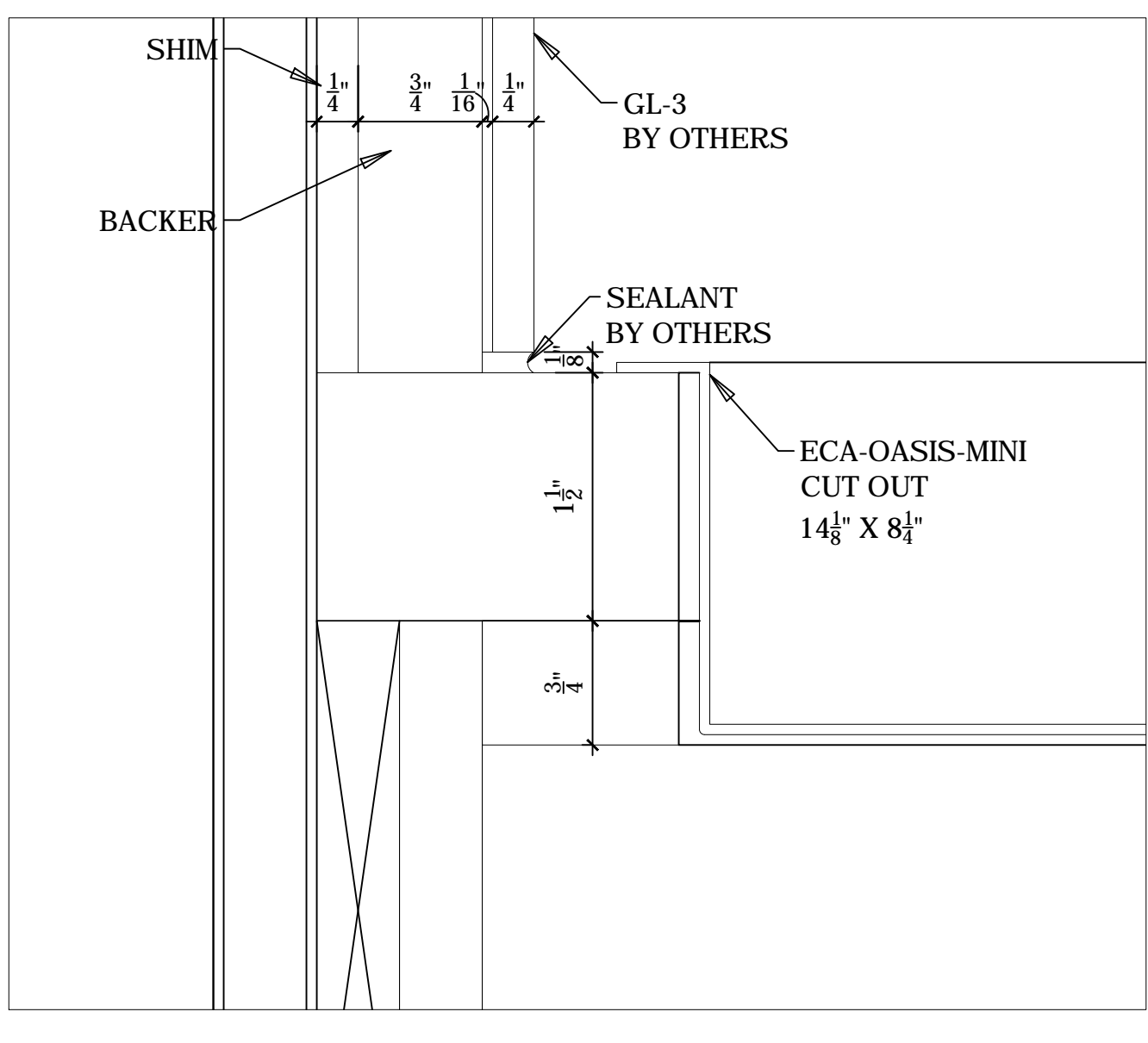

12 DETAIL @ BACK OF DESK
FULL SIZE

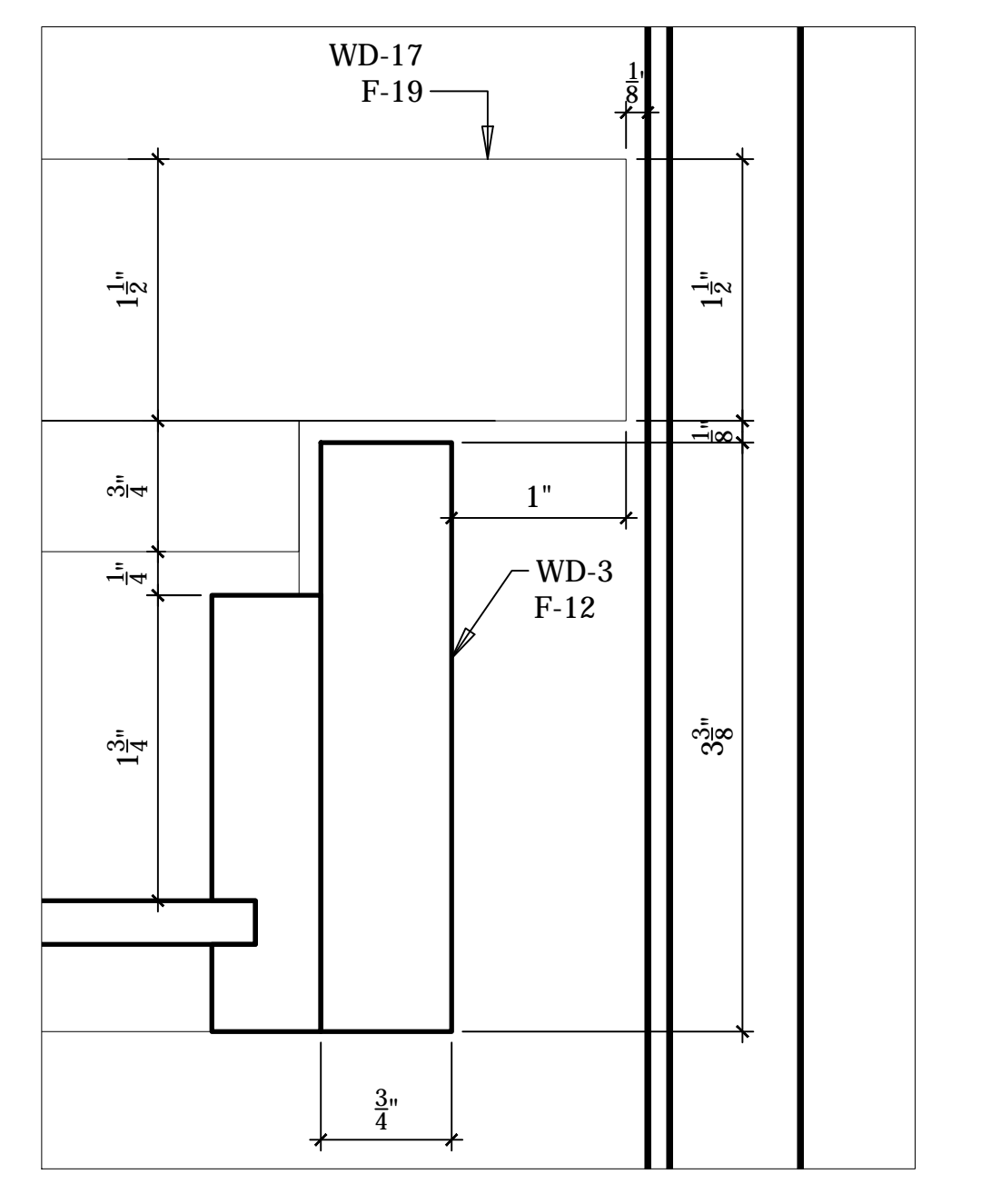

12 DETAIL @ FRONT OF DESK
FULL SIZE

*THESE DRAWINGS ARE THE PROPERTY OF PLANT ARCHITECTURAL WOODWORK AND ARE FOR THE SOLE USE OF MILLWORK FABRICATION

Revisions:

01-25-11
02-04-11
02-09-11
02-28-11
03-05-11

Out To Shop
03-07-11

Description
KITCHEN
DETAILS

Date: 01-20-11

Project No: 7100878

Drawn by: HZB

Checked by:

Sheet 10 OF 17

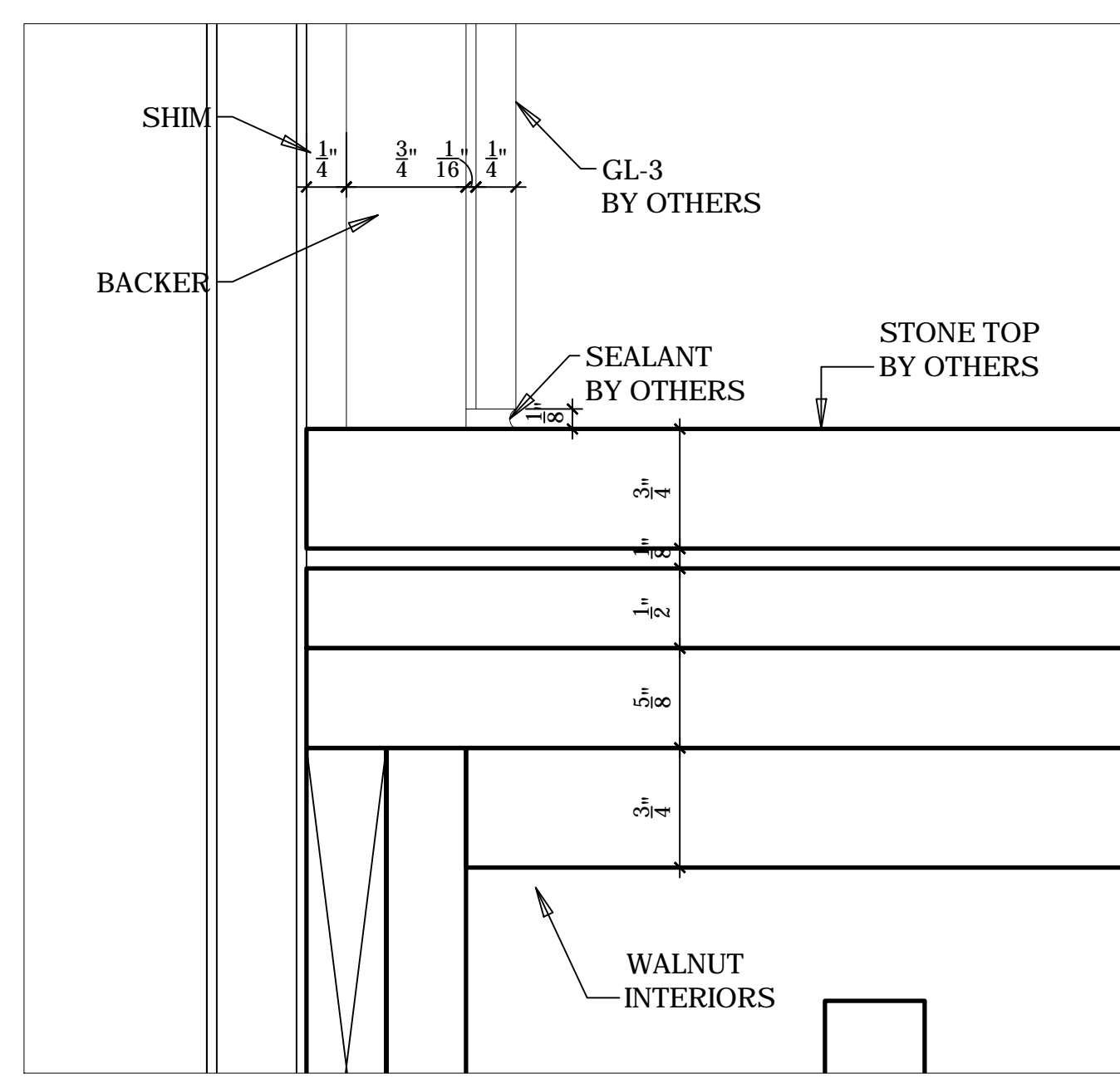

15 DETAIL @ BACK OF MAIN COUNTER TOP
FULL SIZE

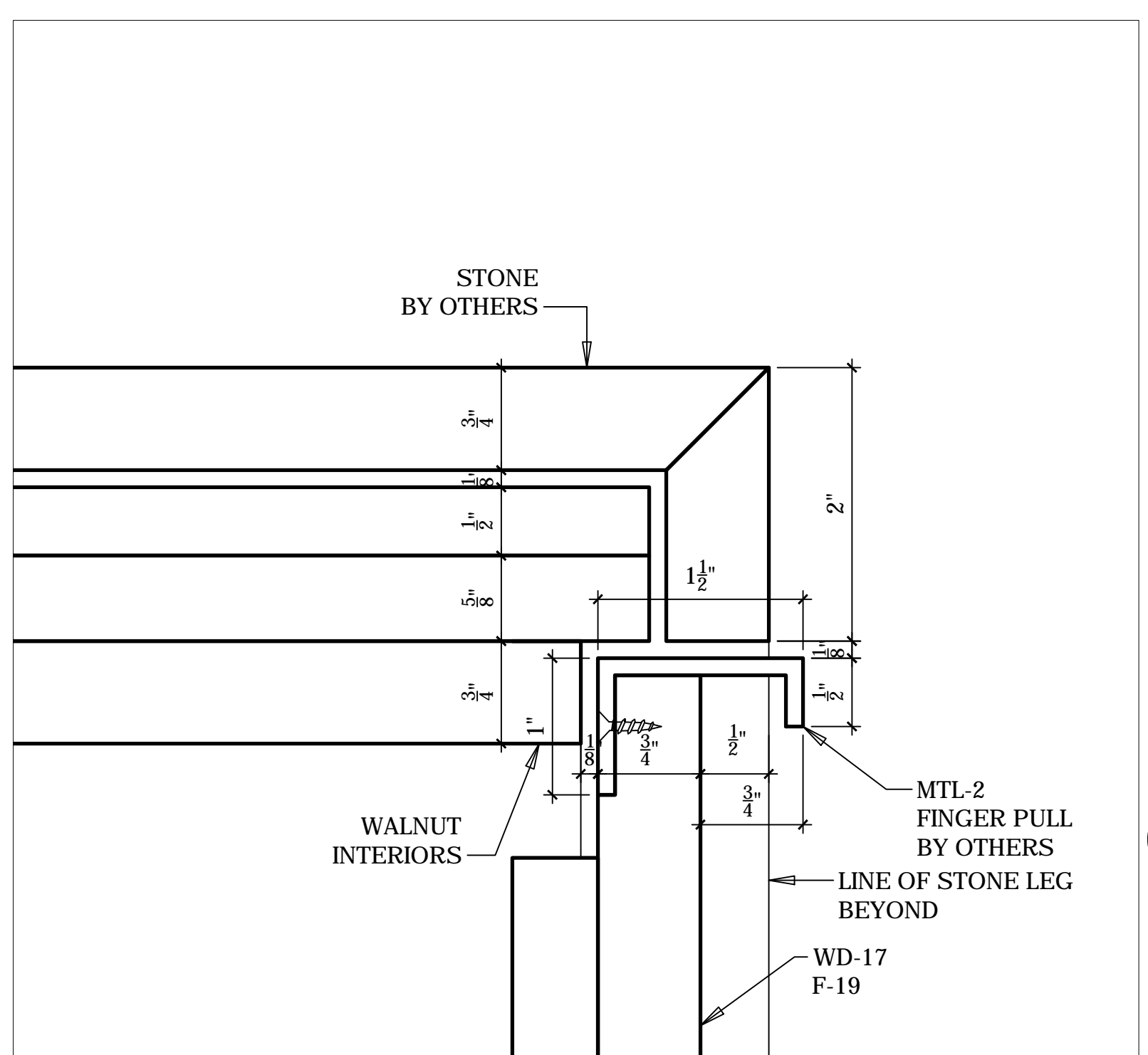

16 DETAIL @ FRONT OF MAIN COUNTER TOP
FULL SIZE

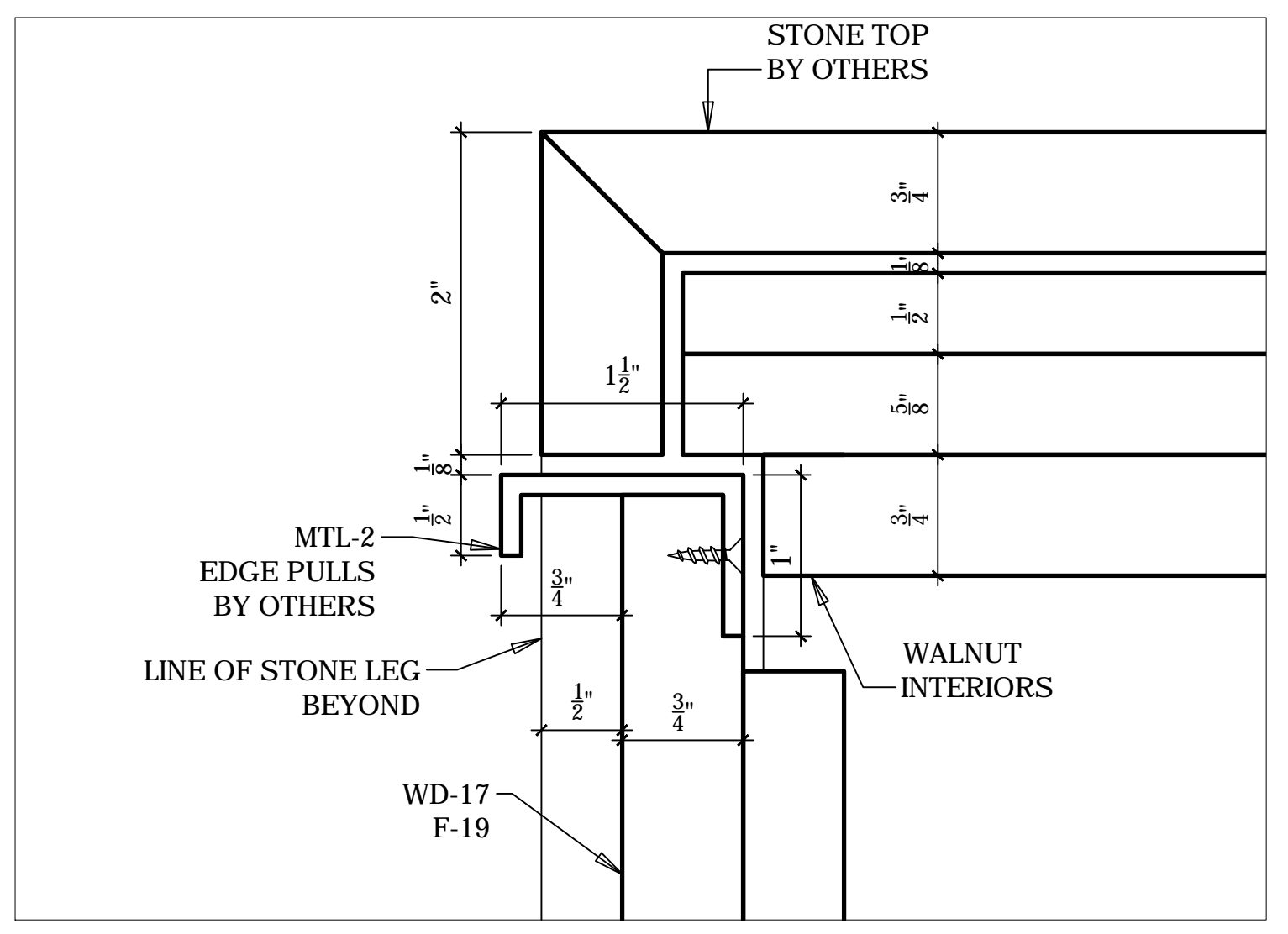

17 DETAIL @ FRONT OF MAIN ISLAND COUNTER TOP
FULL SIZE

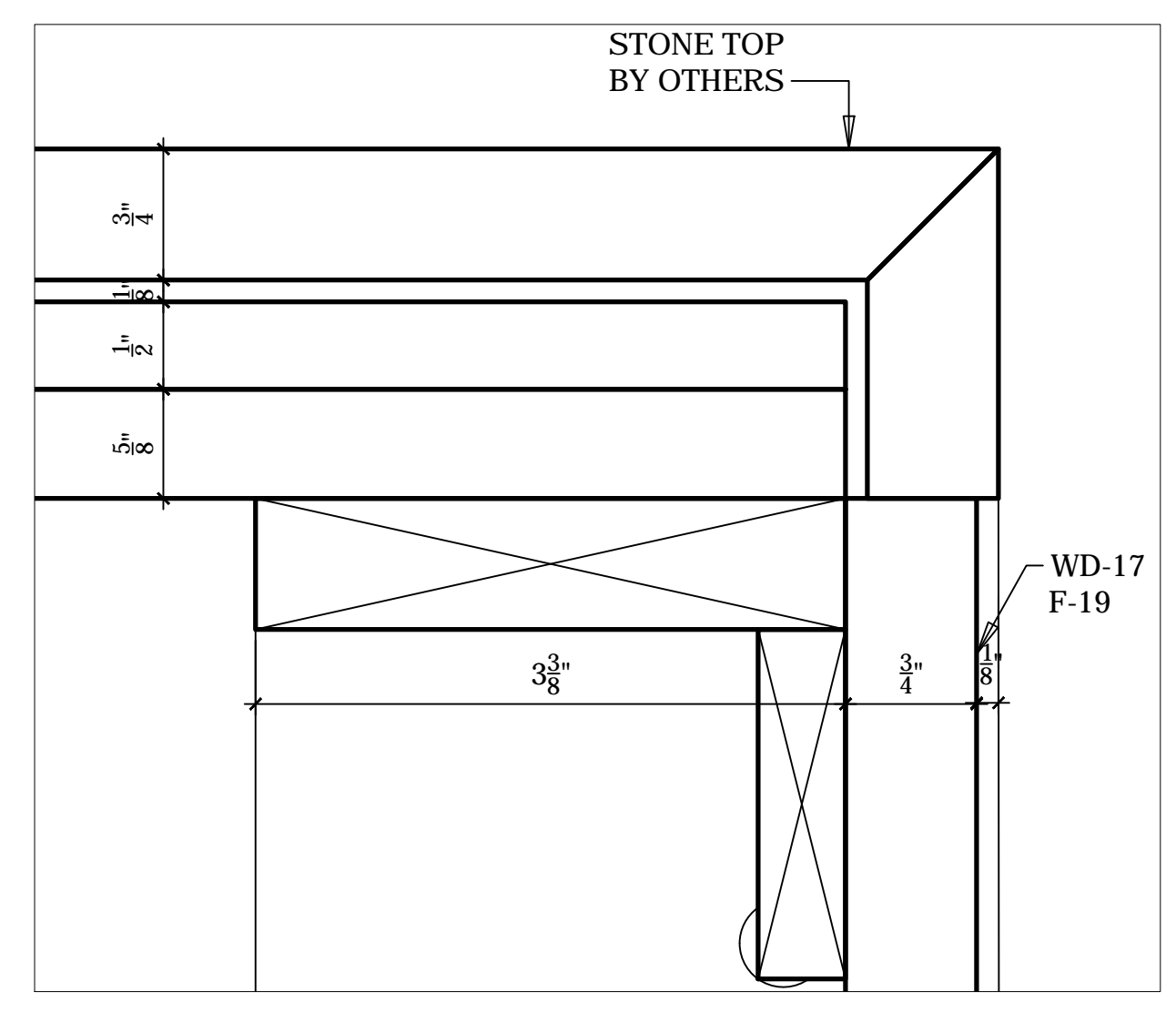

18 DETAIL @ BACK OF MAIN ISLAND COUNTER TOP
FULL SIZE

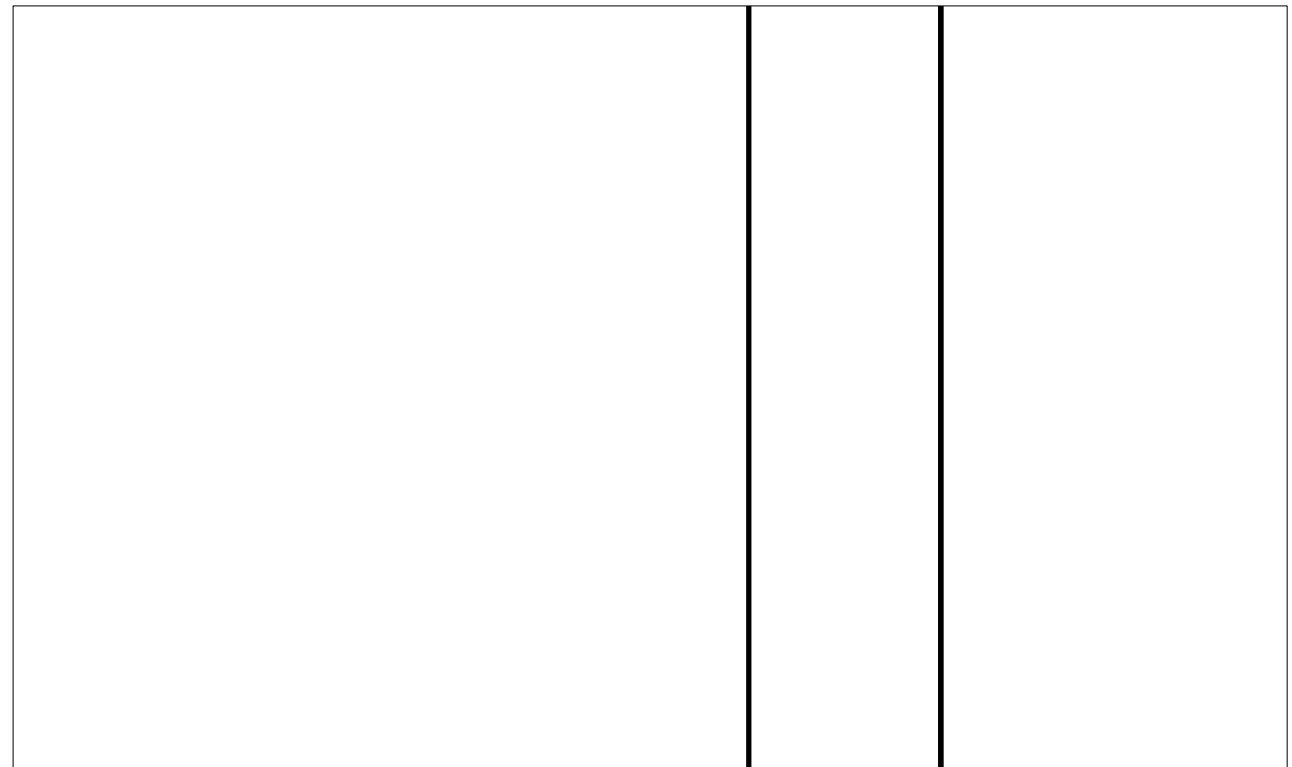

26 DETAIL @ TOP OF UPPERS APRON
FULL SIZE

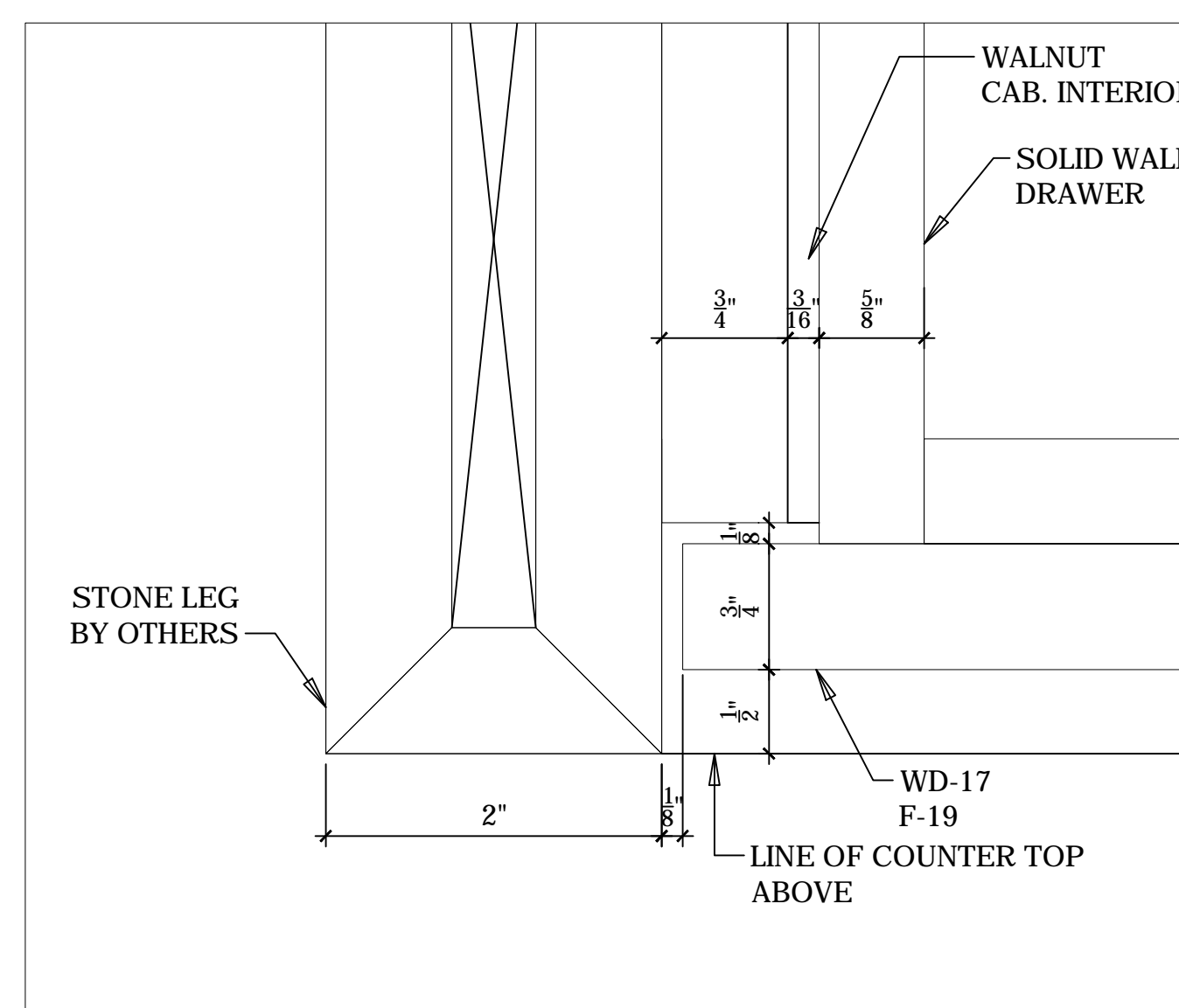

19 DETAIL @ FRONT OF STONE LEG AND CAB.
FULL SIZE

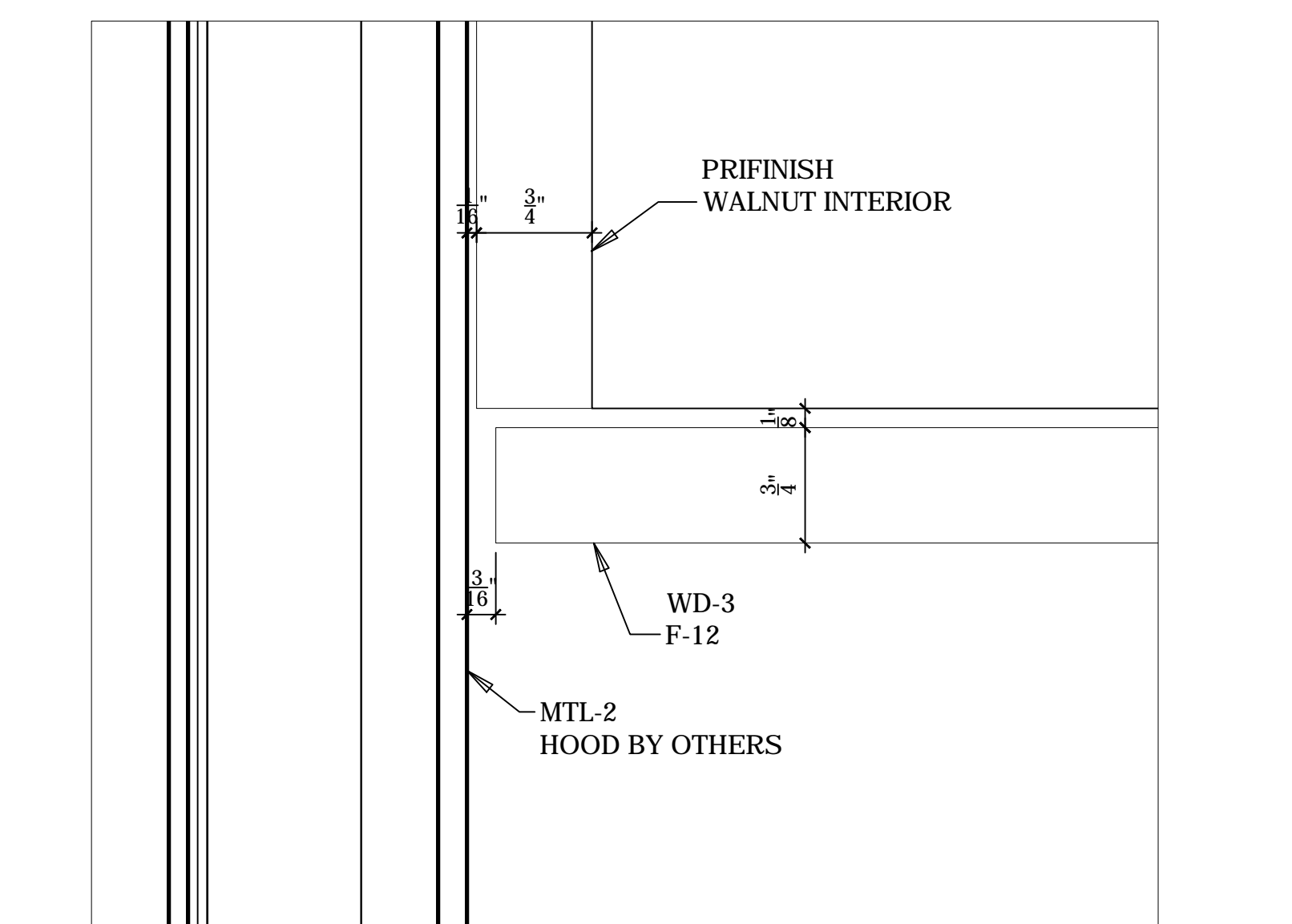

20 DETAIL @ UPPERS AND HOOD
FULL SIZE

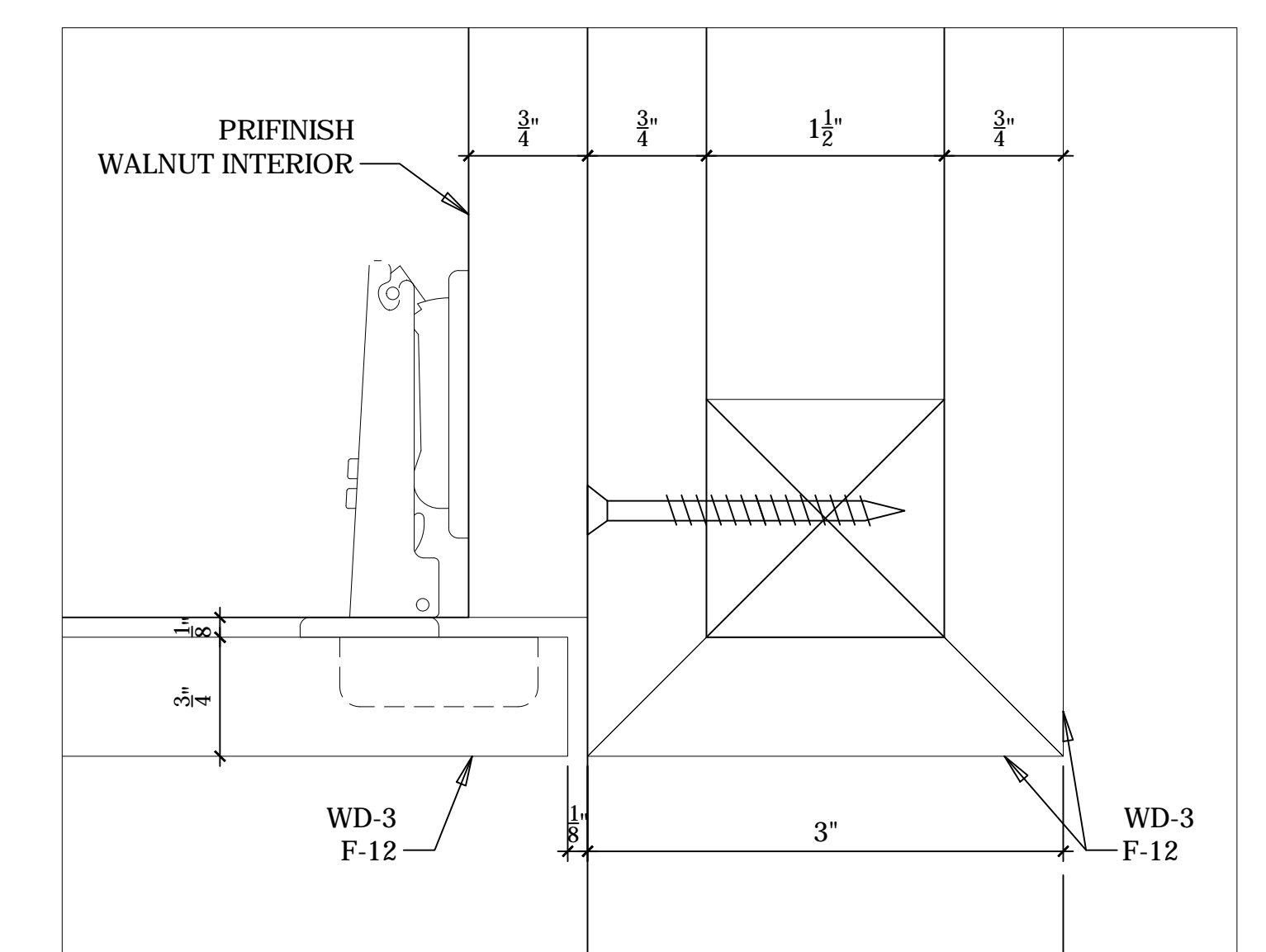

21 DETAIL @ UPPERS AND COLUMN BY HALLWAY
FULL SIZE

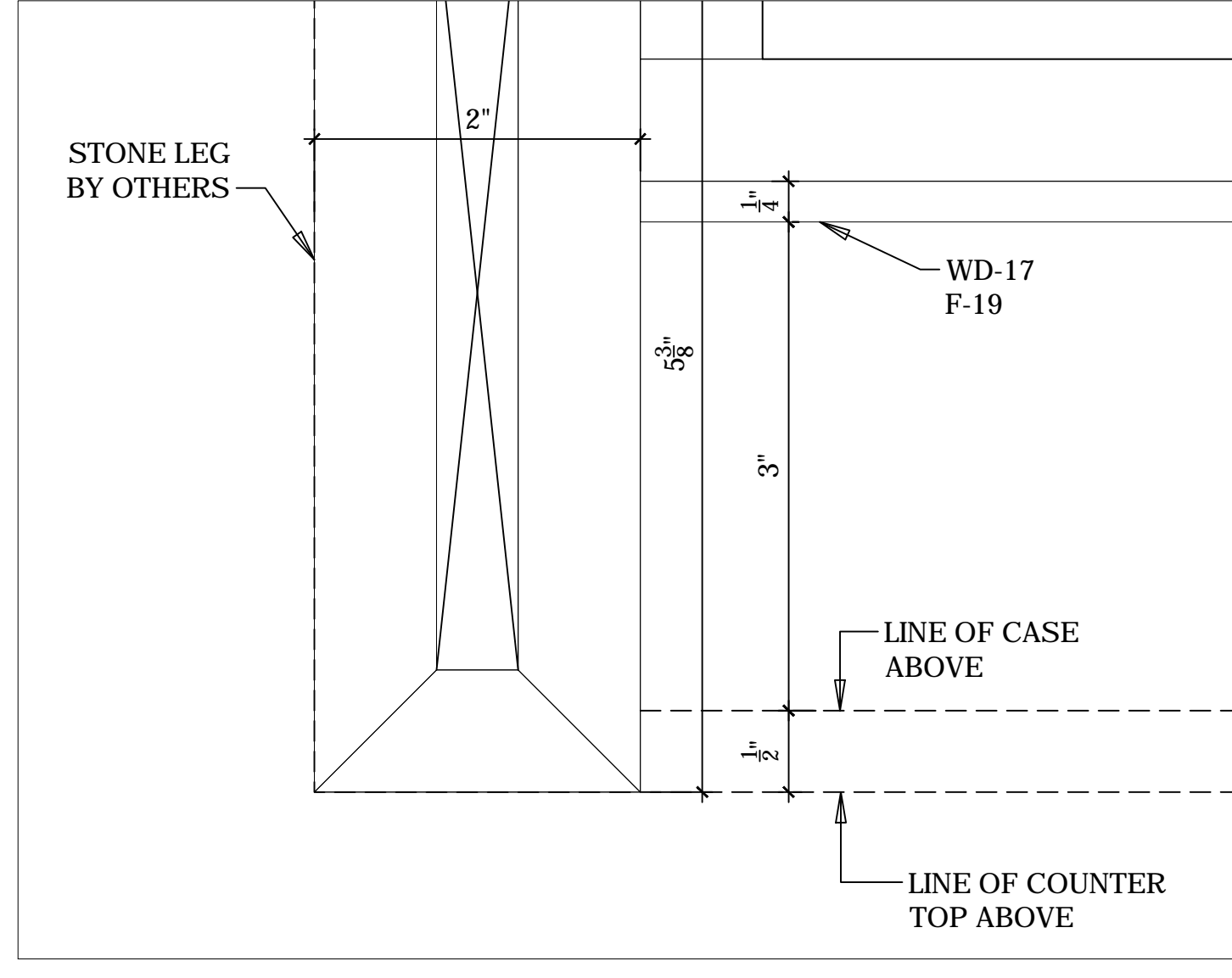

22 DETAIL @ FRONT OF STONE LEG AND TOE KICK
FULL SIZE

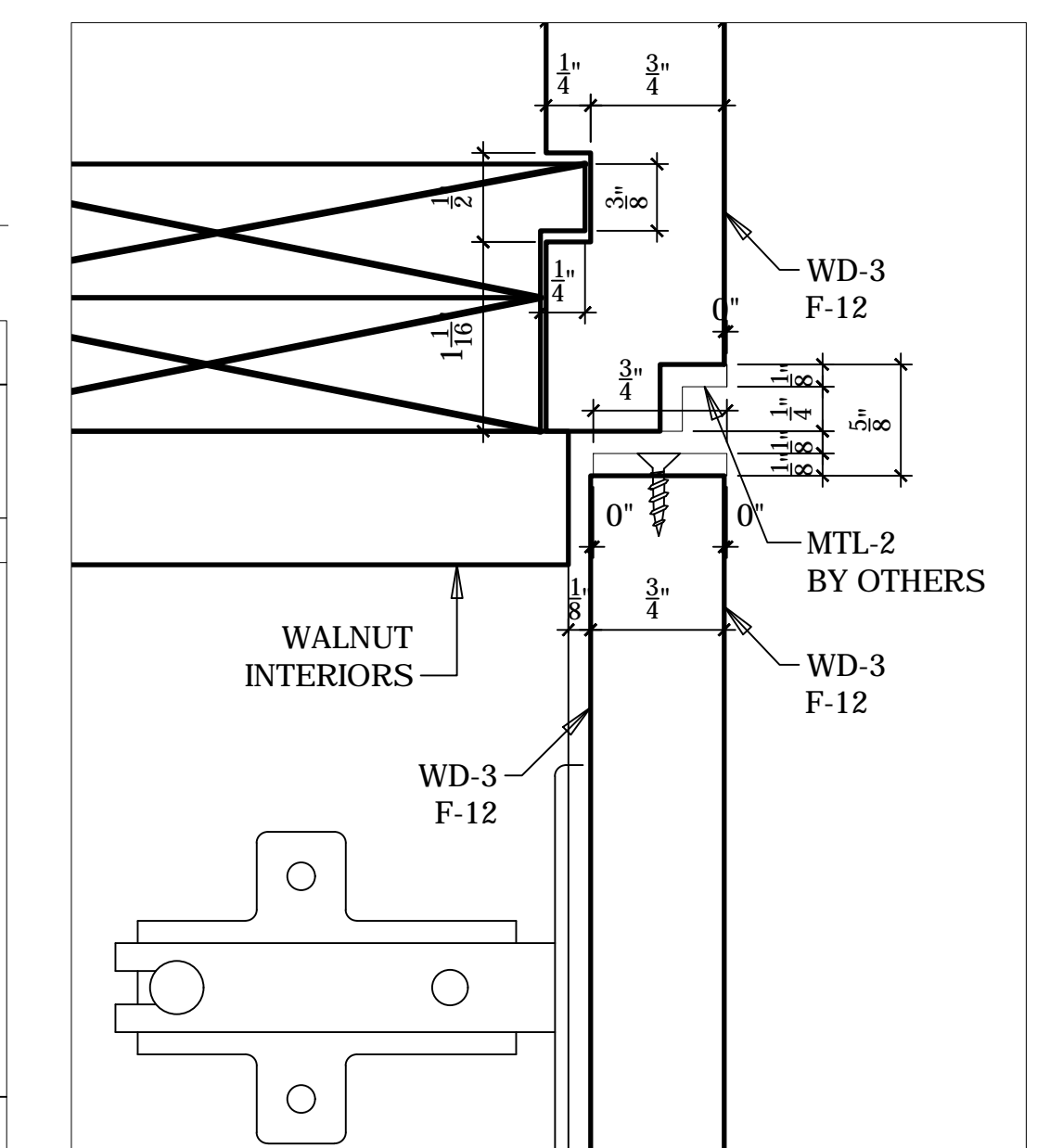

27 DETAIL @ BOTT. OF UPPERS APRON
FULL SIZE

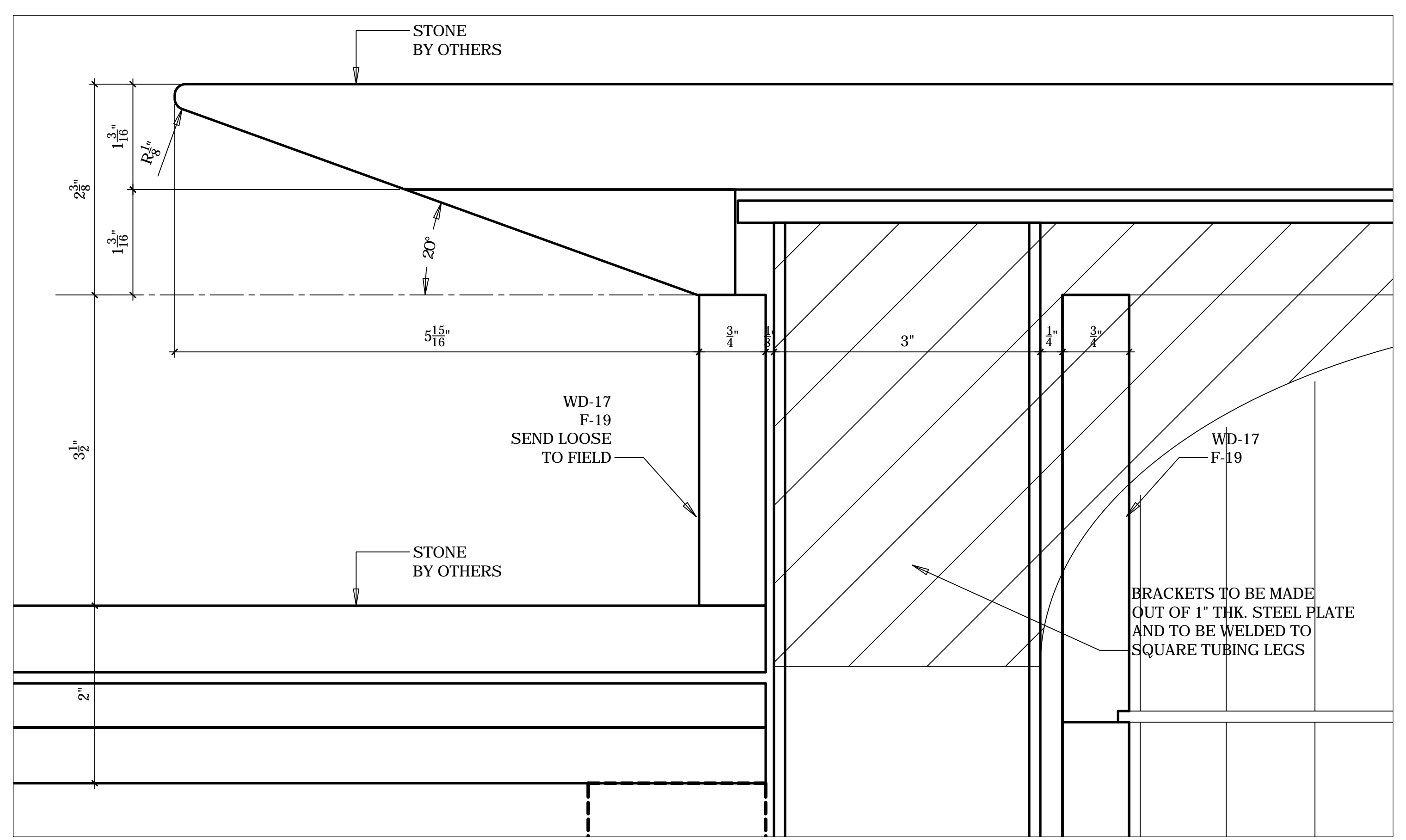

23 DETAIL @ FLOATING TOP OF KITCHEN ISLAND
FULL SIZE

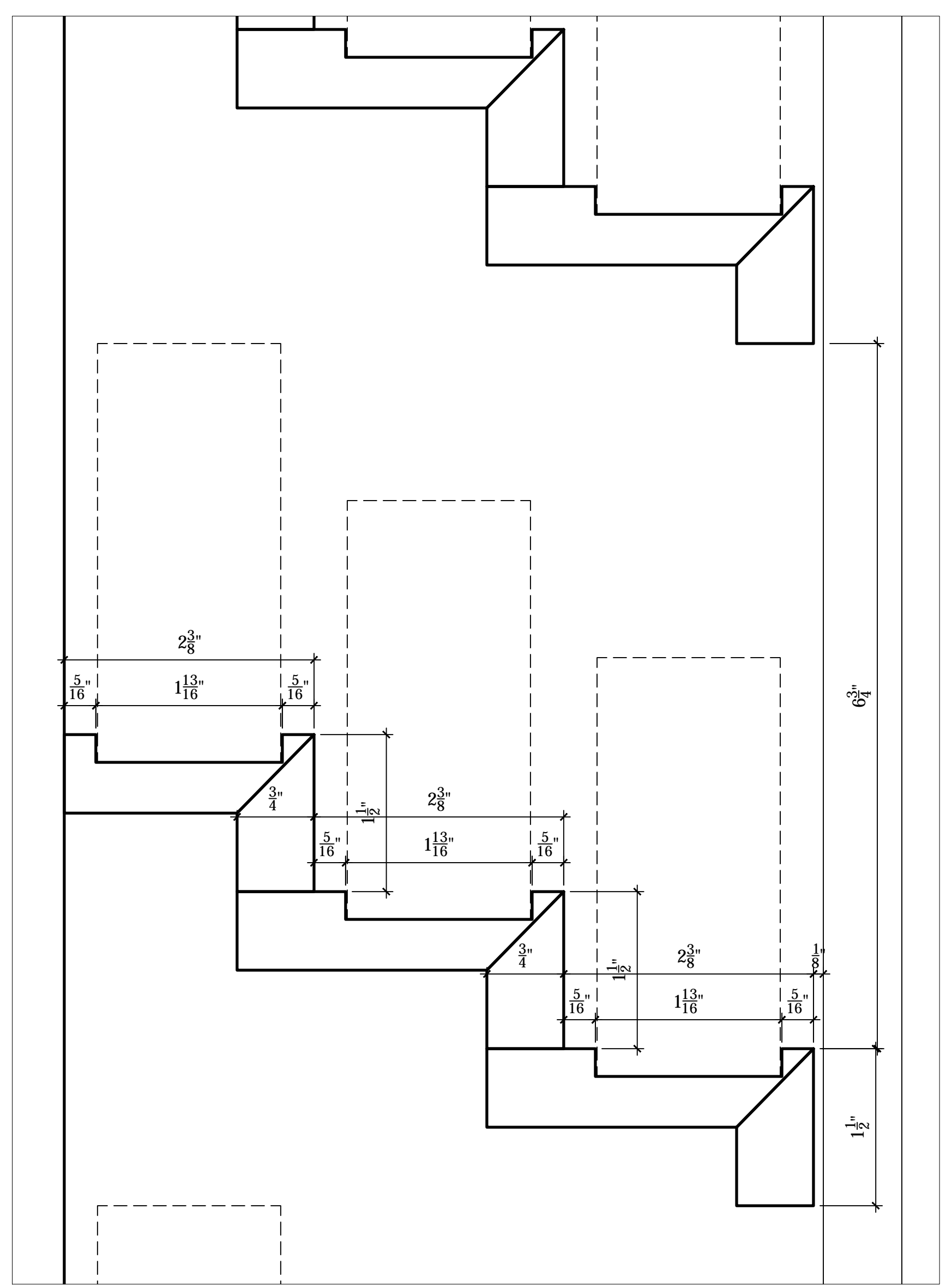

24 DETAIL @ SPICE RACK
FULL SIZE

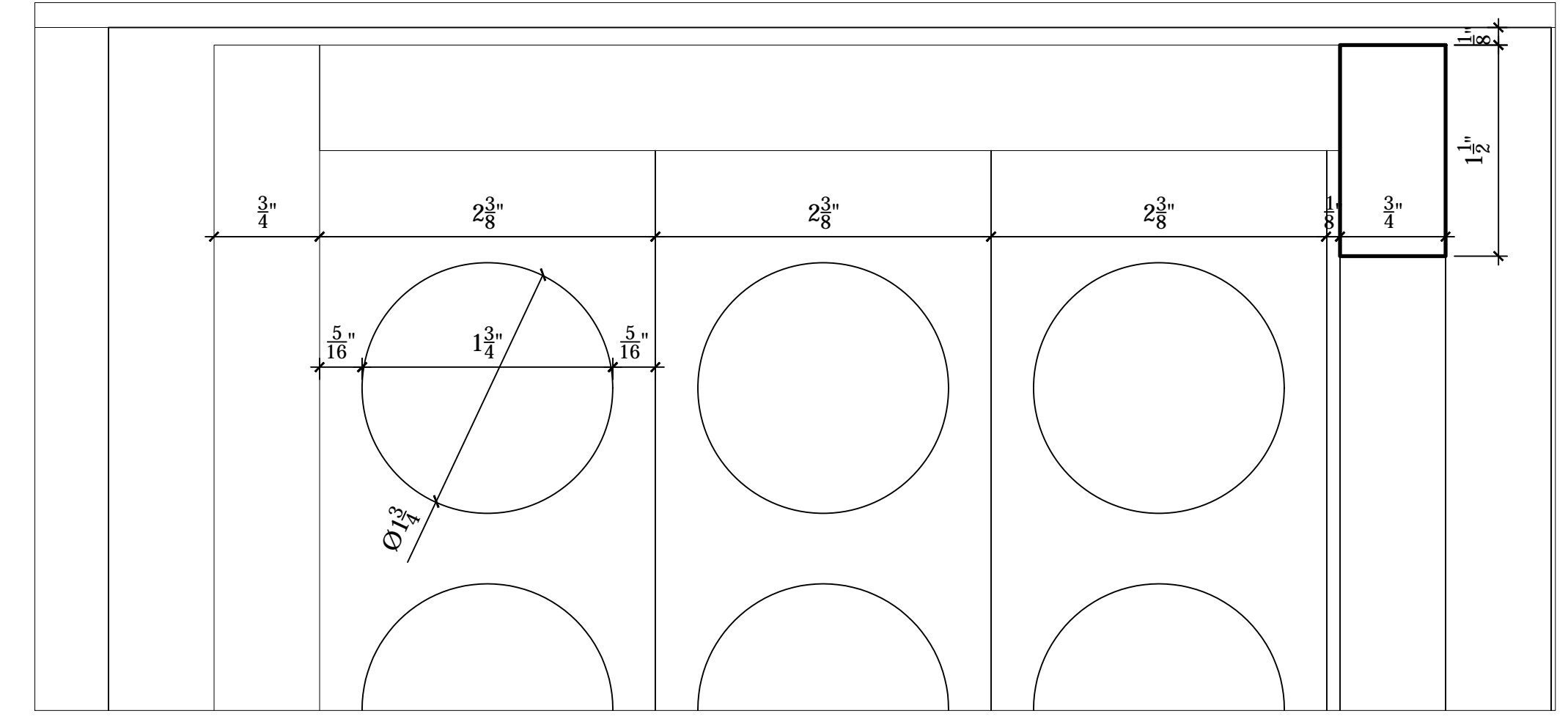

25 DETAIL @ SPICE RACK
FULL SIZE

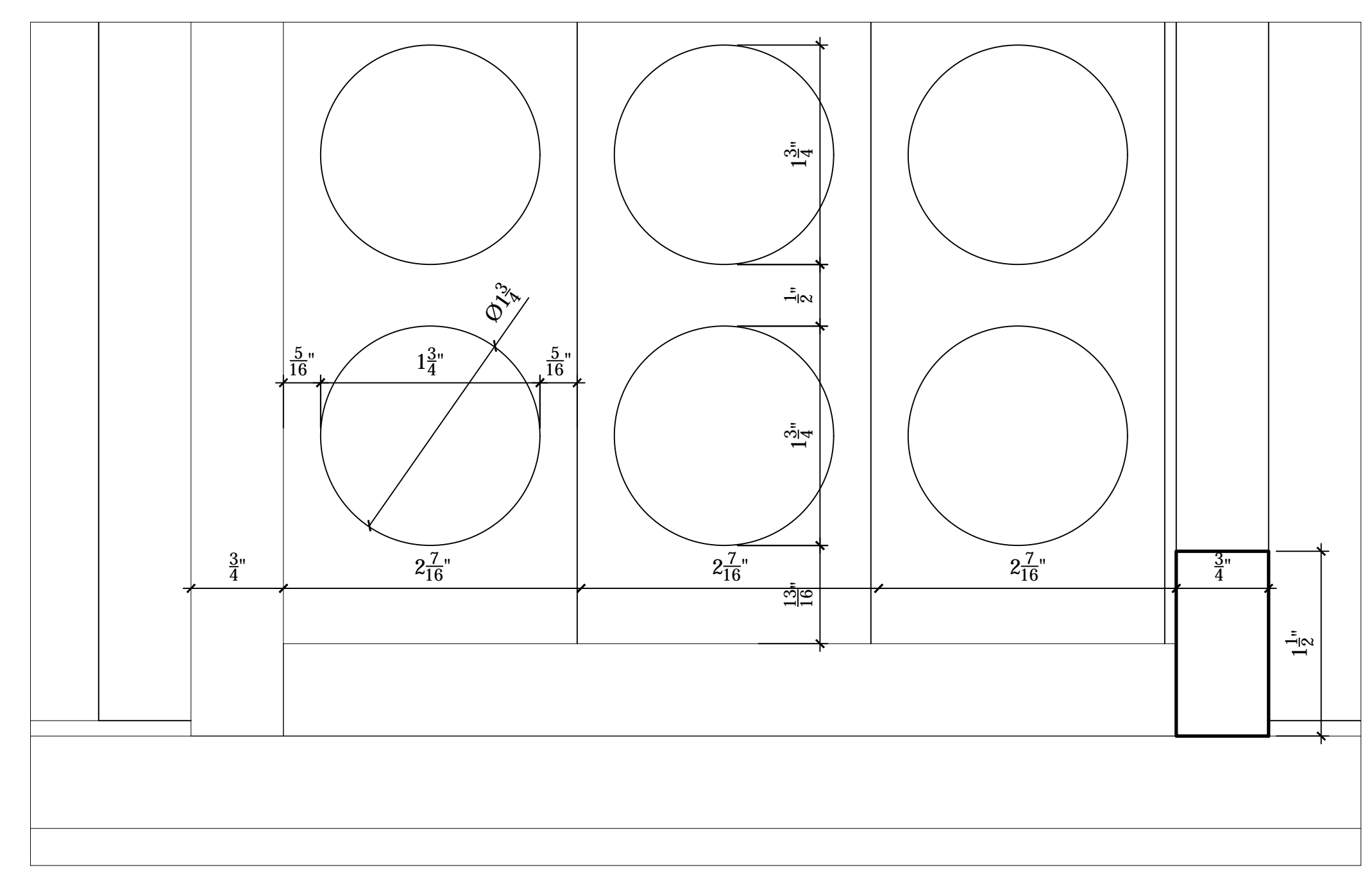

MA PROJECTS

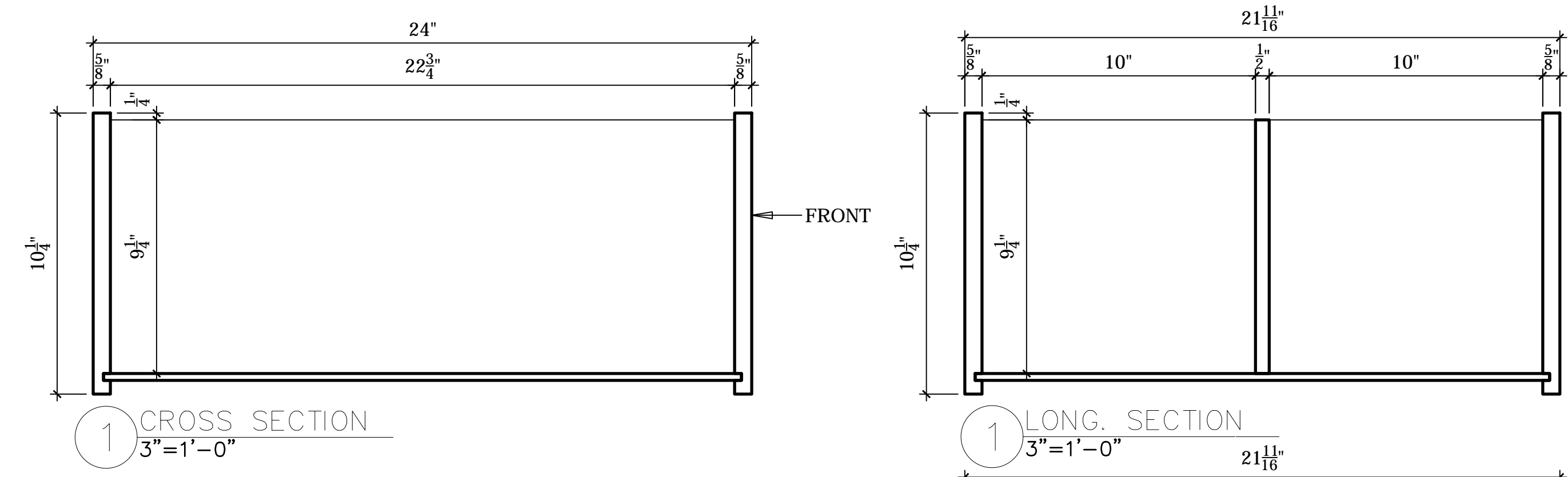

"1"

"CASSEPOLE"
"LOAF"
"PAN"

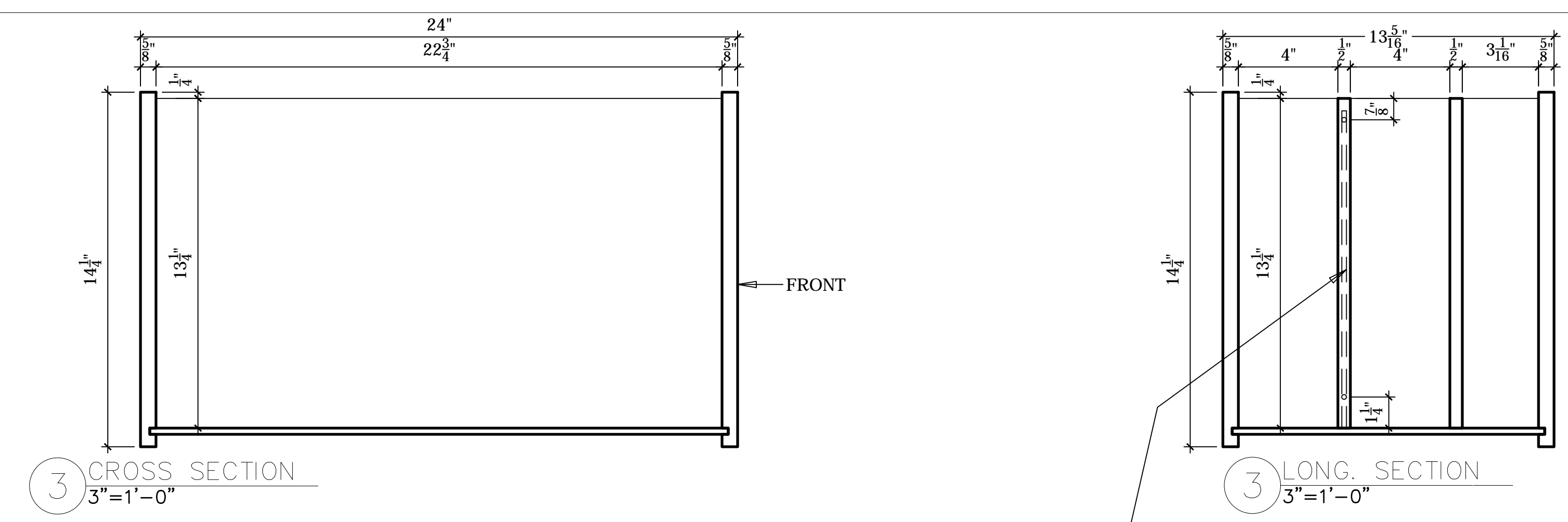
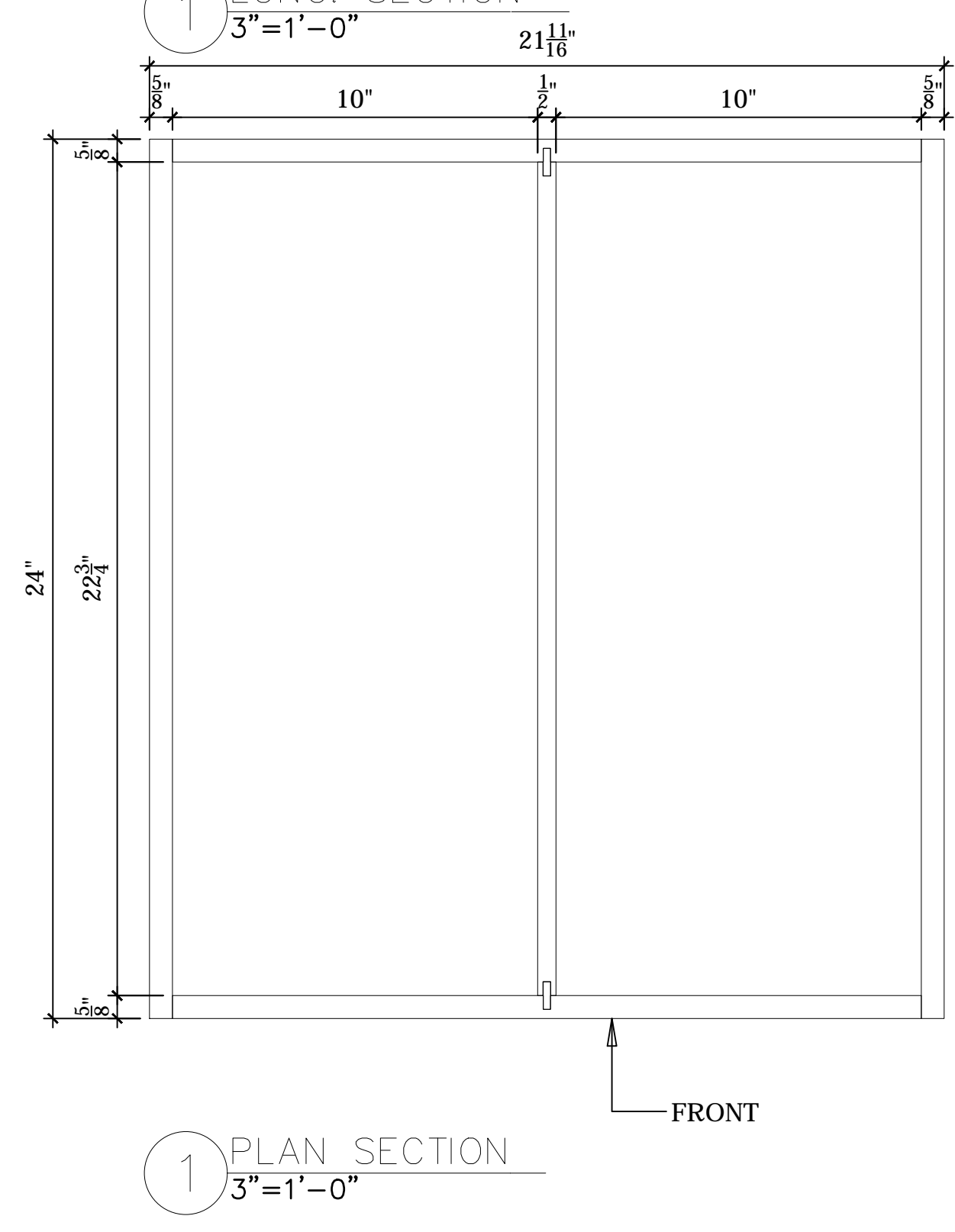

"3"

"CUTTING BOARDS"

NOTE: DIVIDERS HAVE A DADO AT EACH END, AND ARE HELD IN PLACE BY TWO 5mm STEEL PINS ON EACH SIDE. DADO STOPS 1/2" FROM TOP EDGE EASE ALL EDGES OF DRAWER COMPONENTS

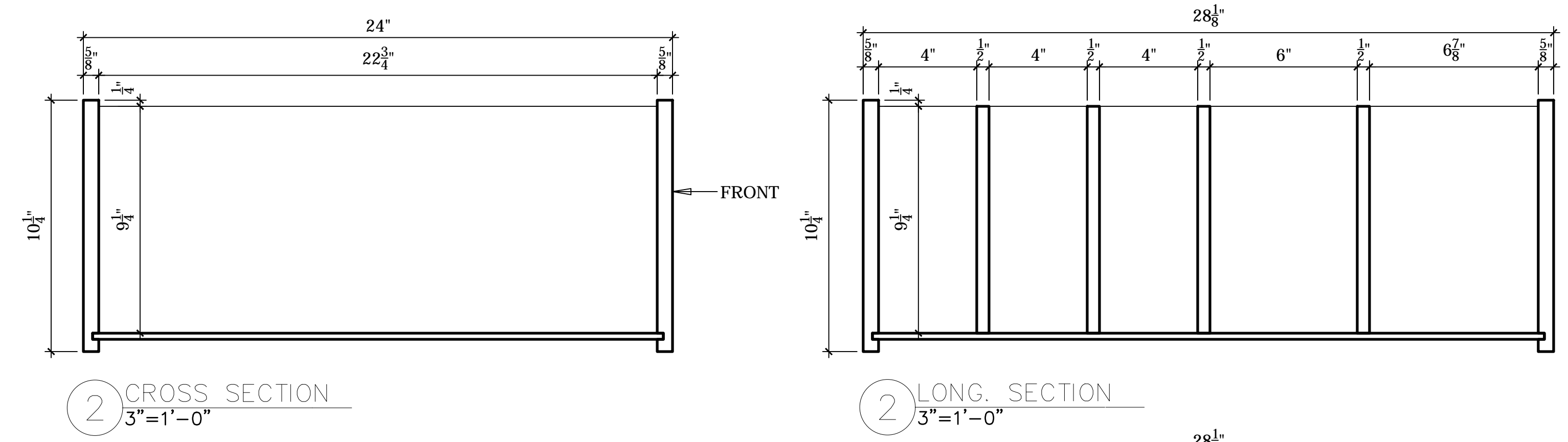
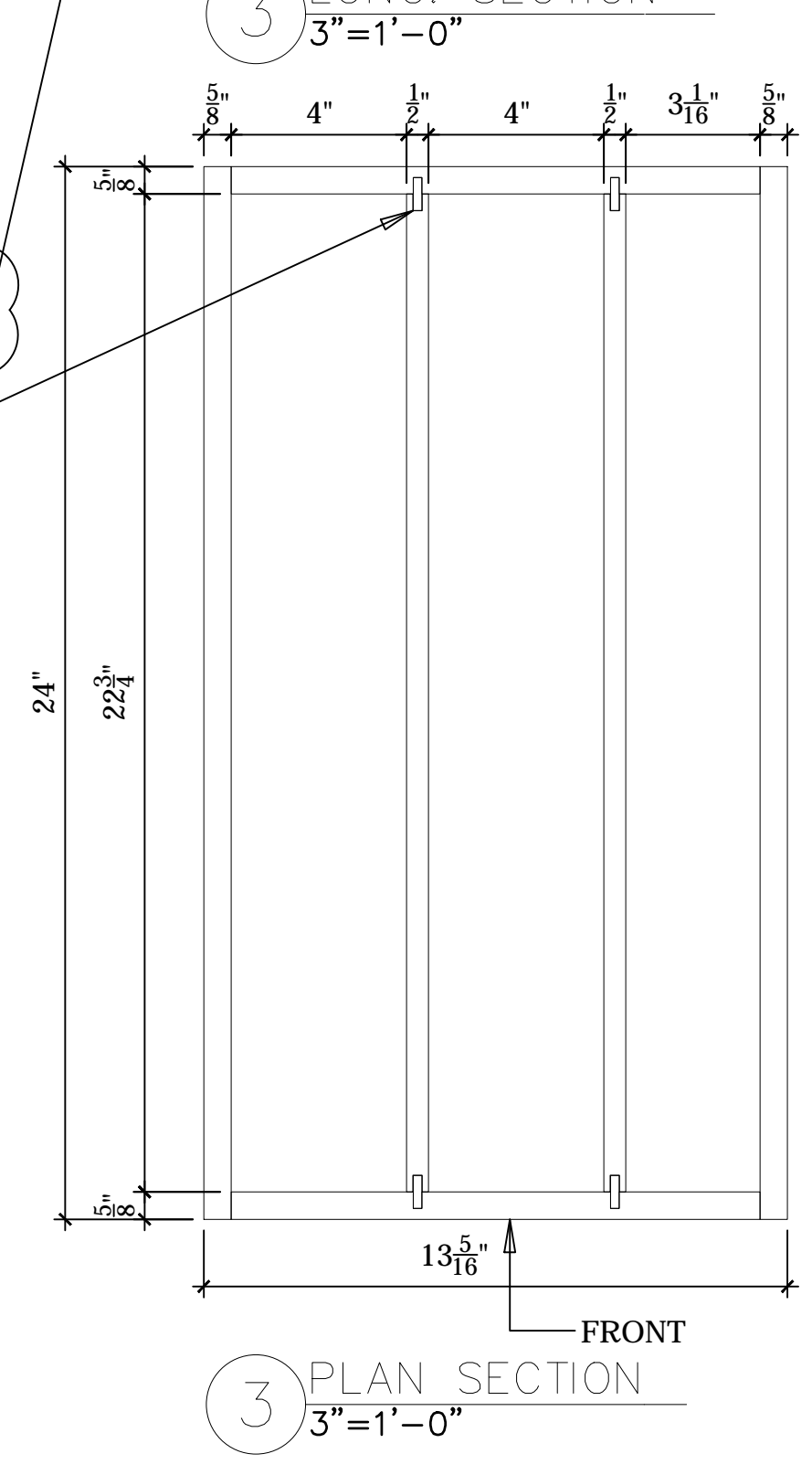

"2"

"BAKEWARE"

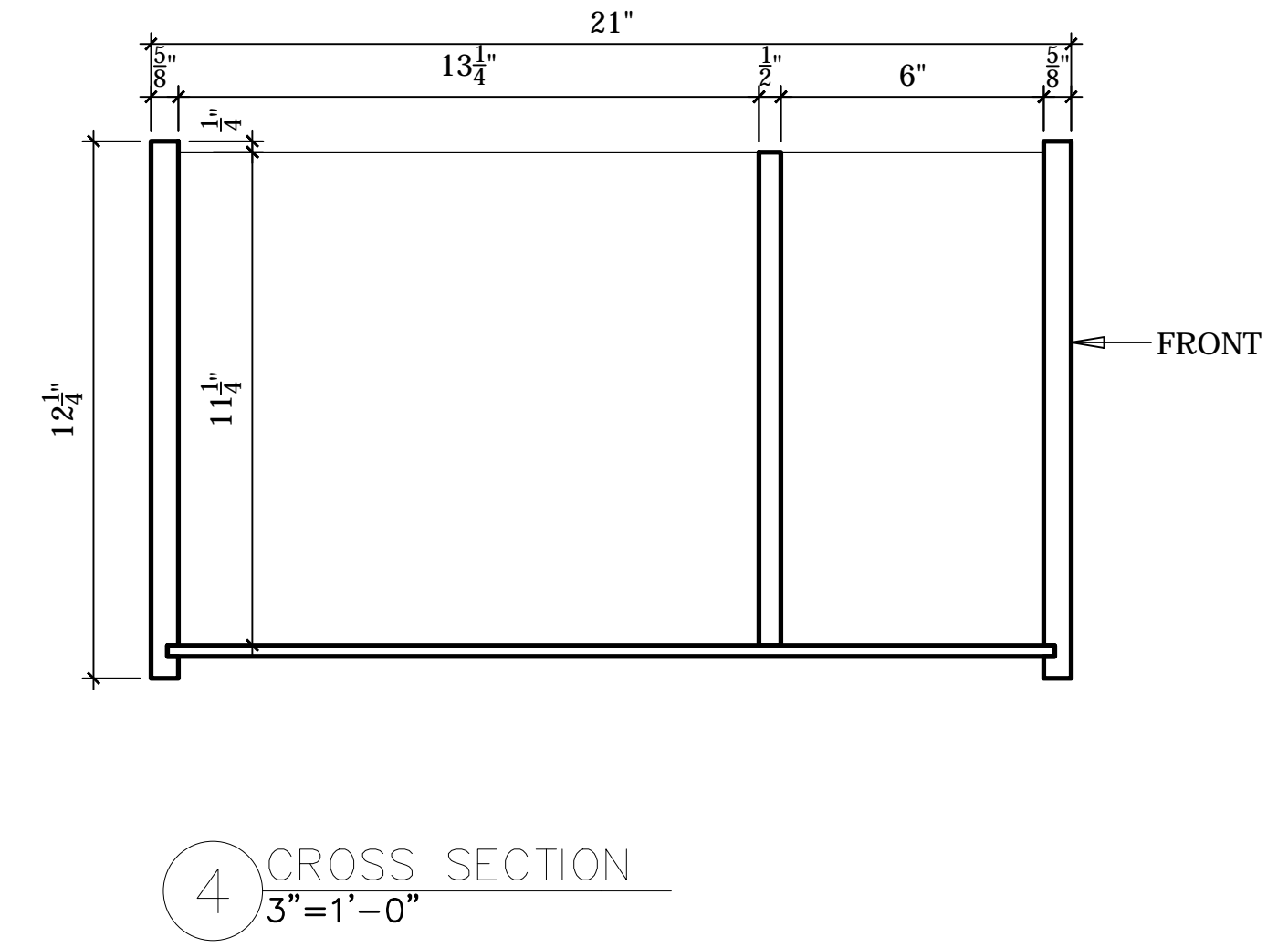
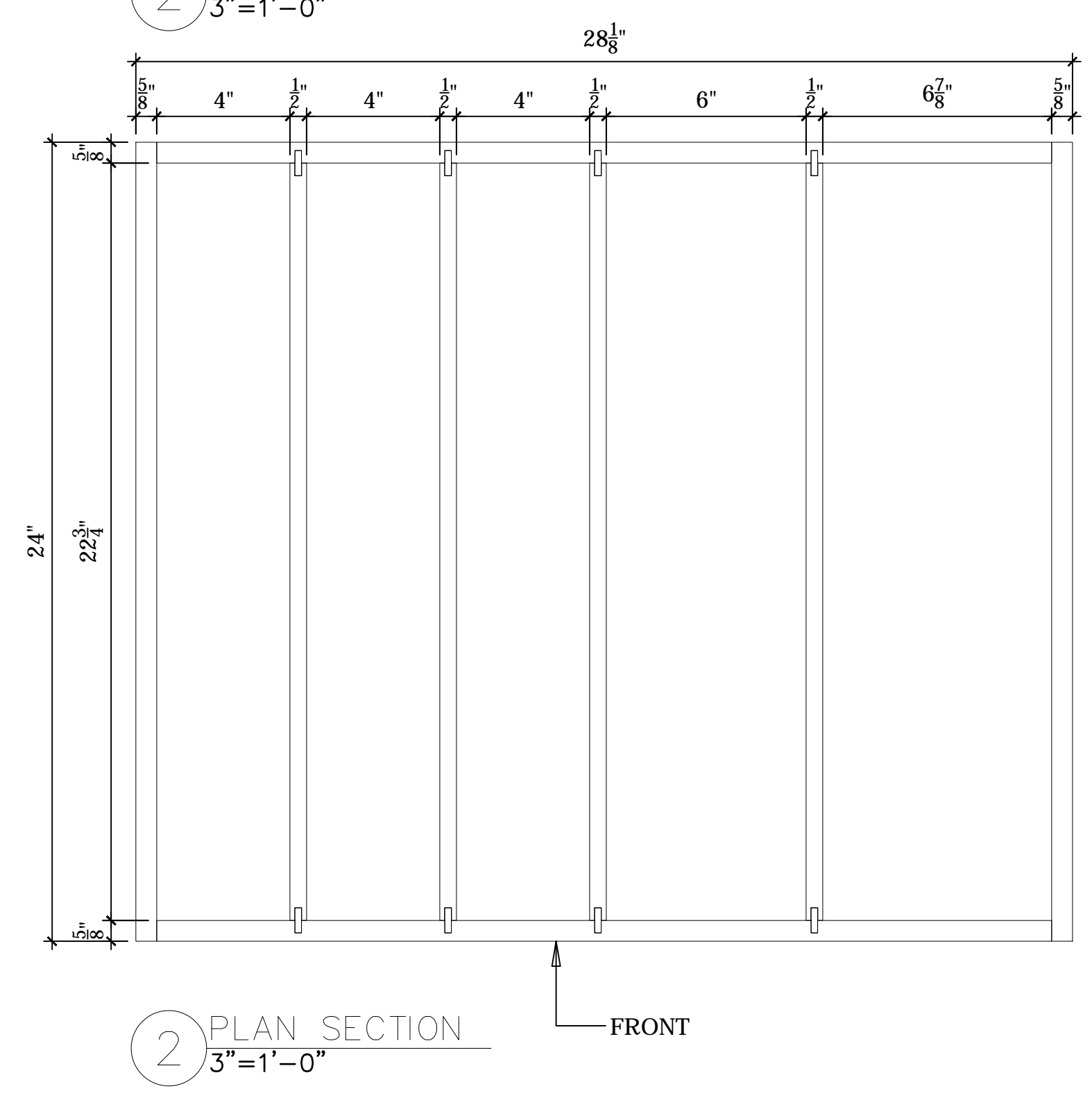

"4"

"LARGE PANS"
"SKILLETs"

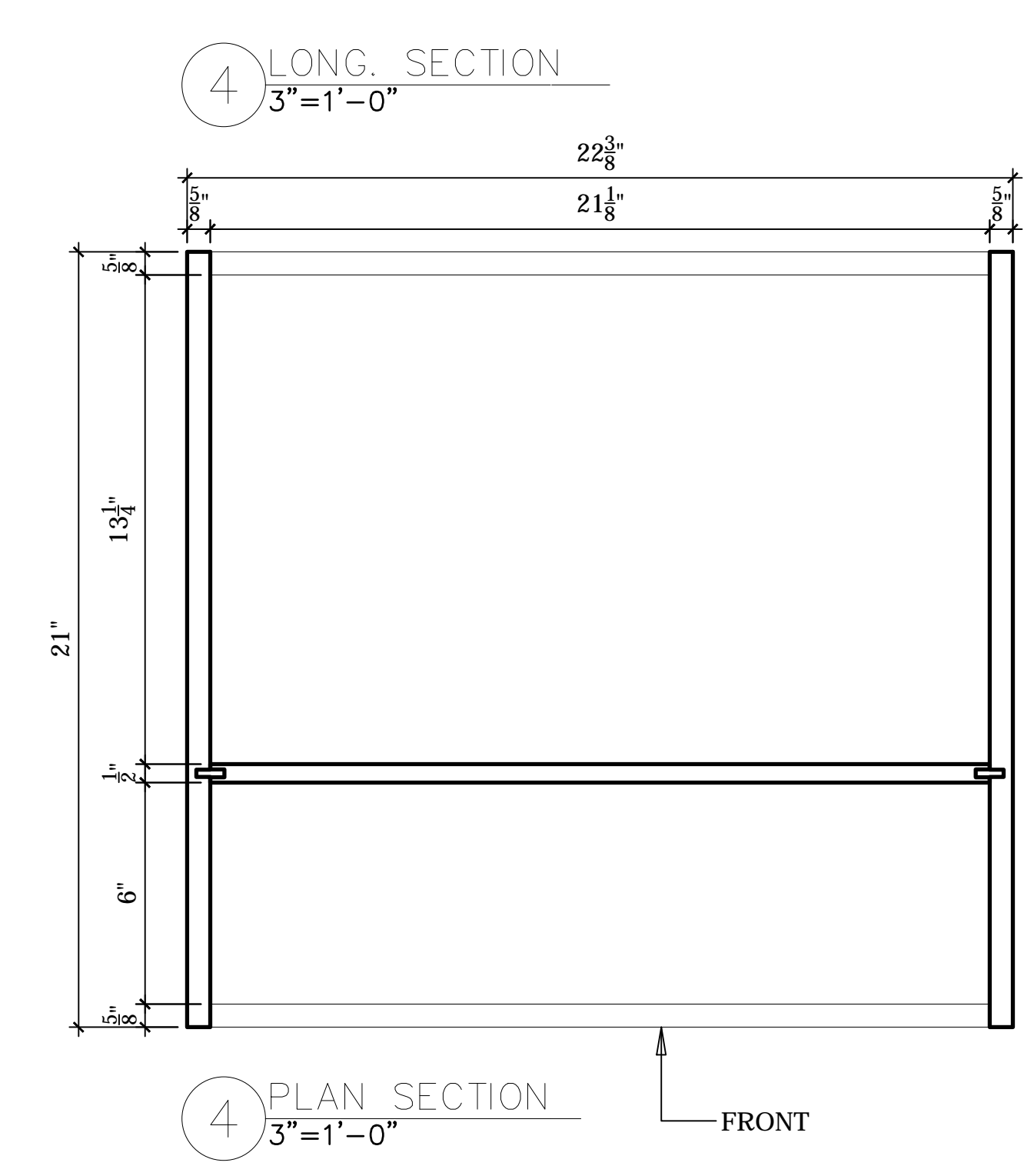

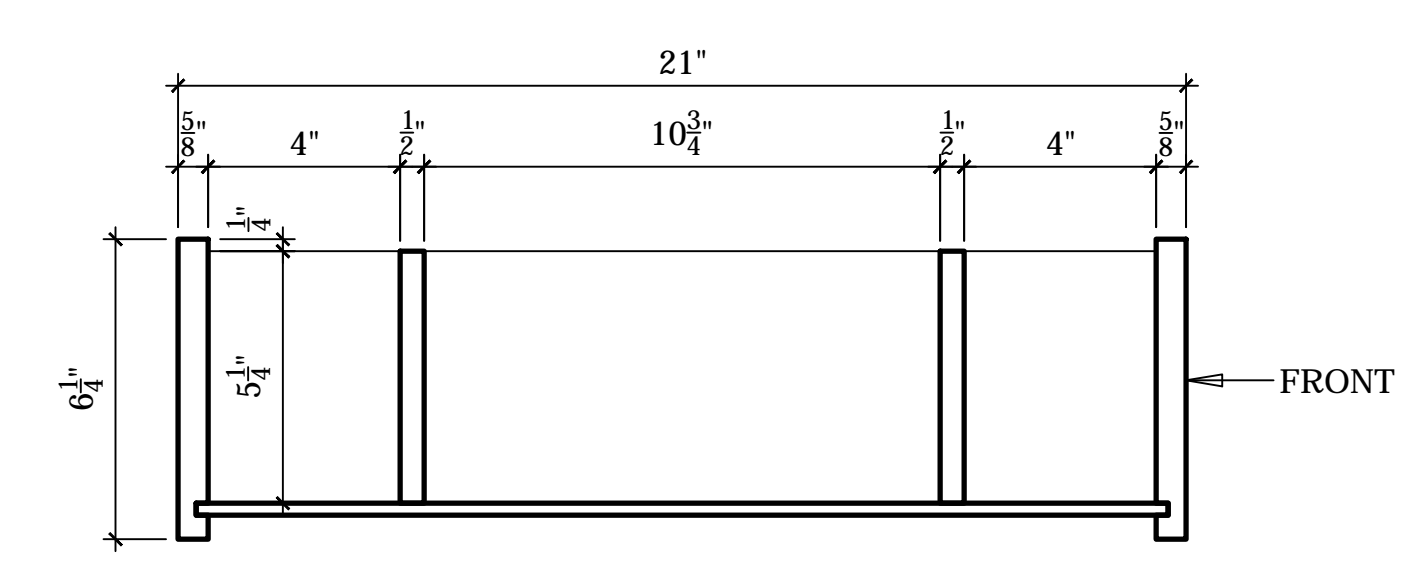

5 CROSS SECTION
3"=1'-0"

"5"
"POTS & LIDS"

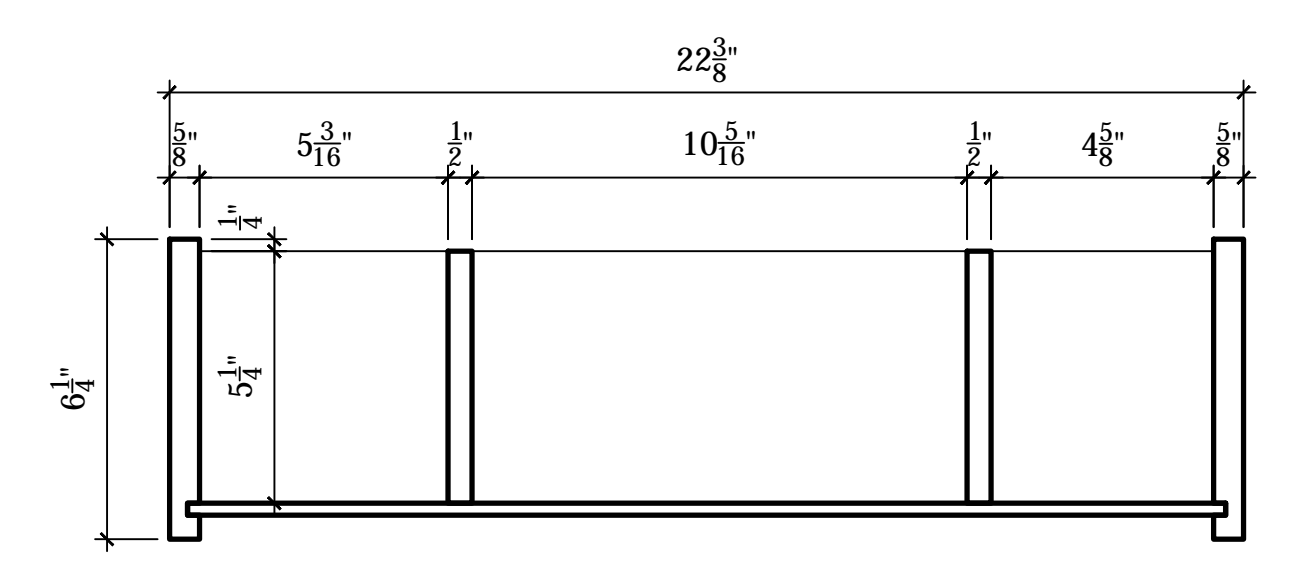

5 LONG. SECTION
3"=1'-0"

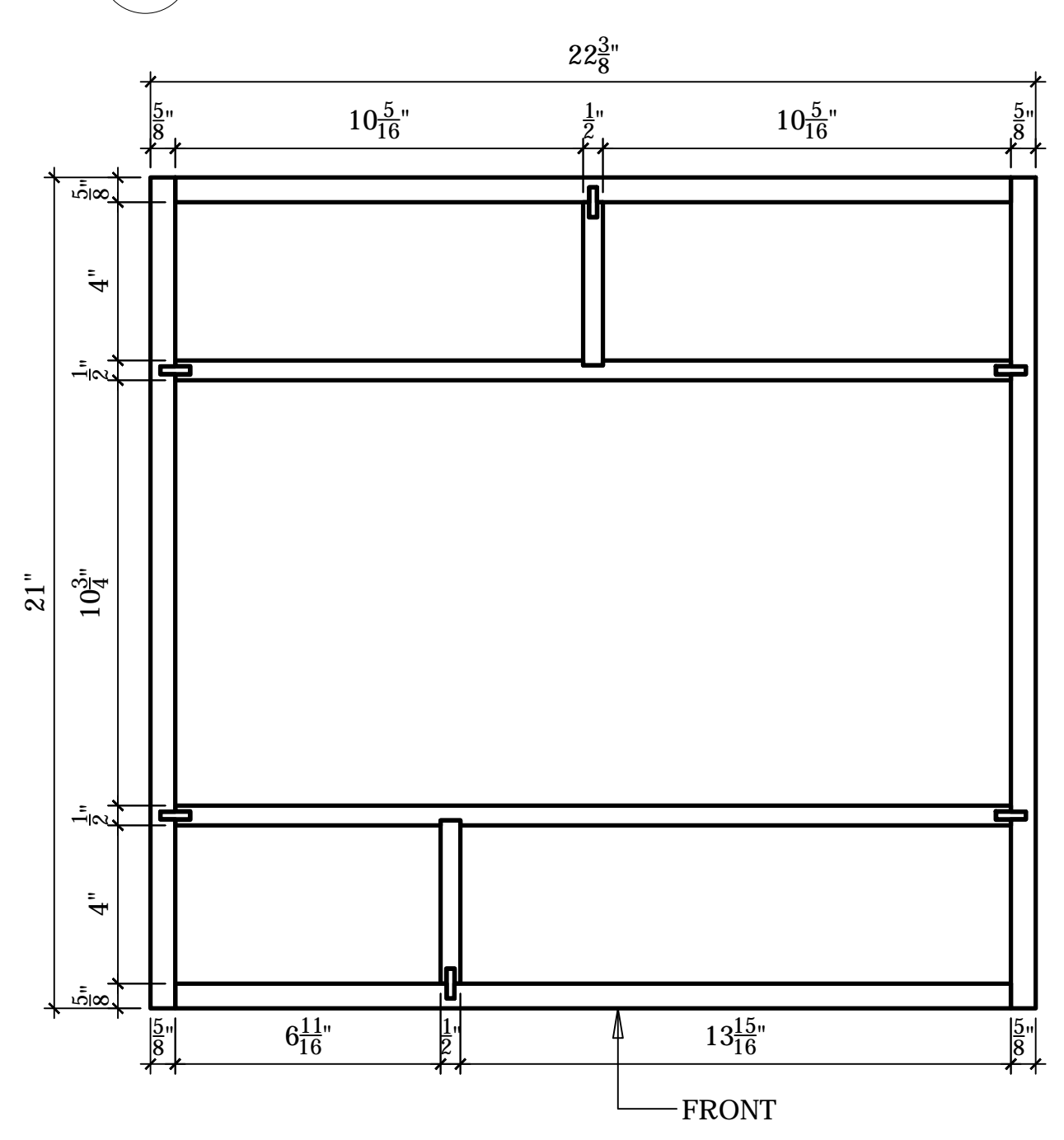

5 PLAN SECTION
3"=1'-0"

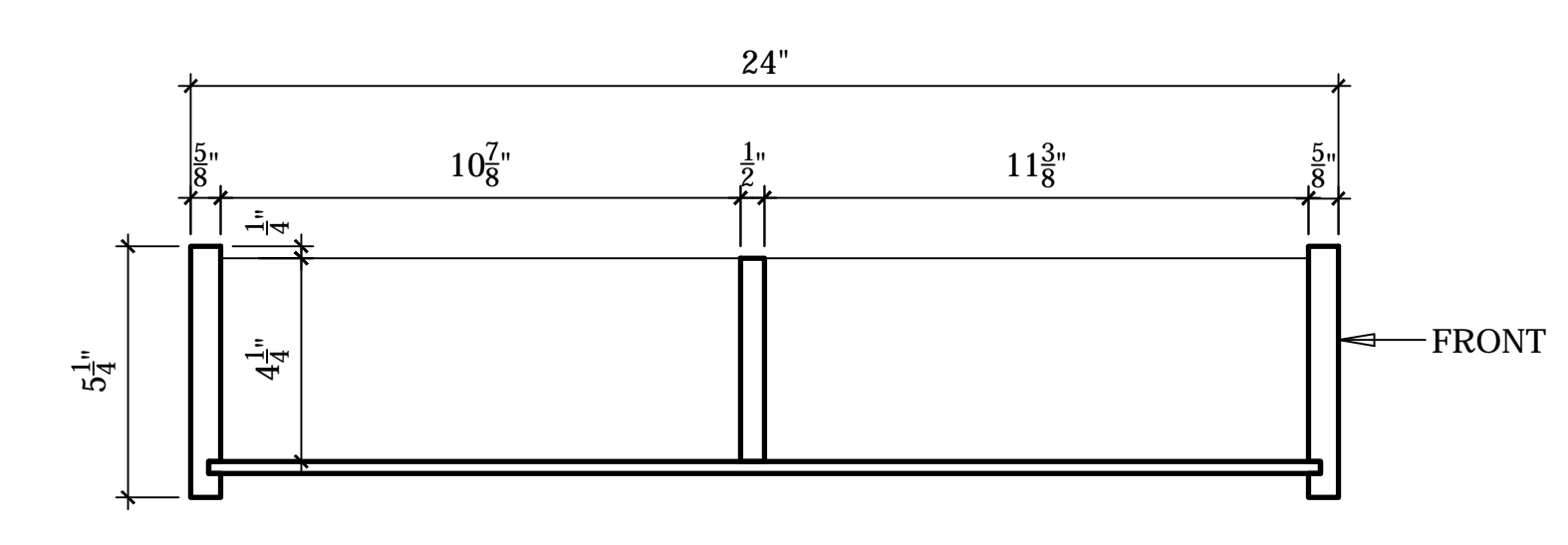

7 CROSS SECTION
3"=1'-0"

"7"
"HOT PADS"
"APRON"
"UTENSILS"

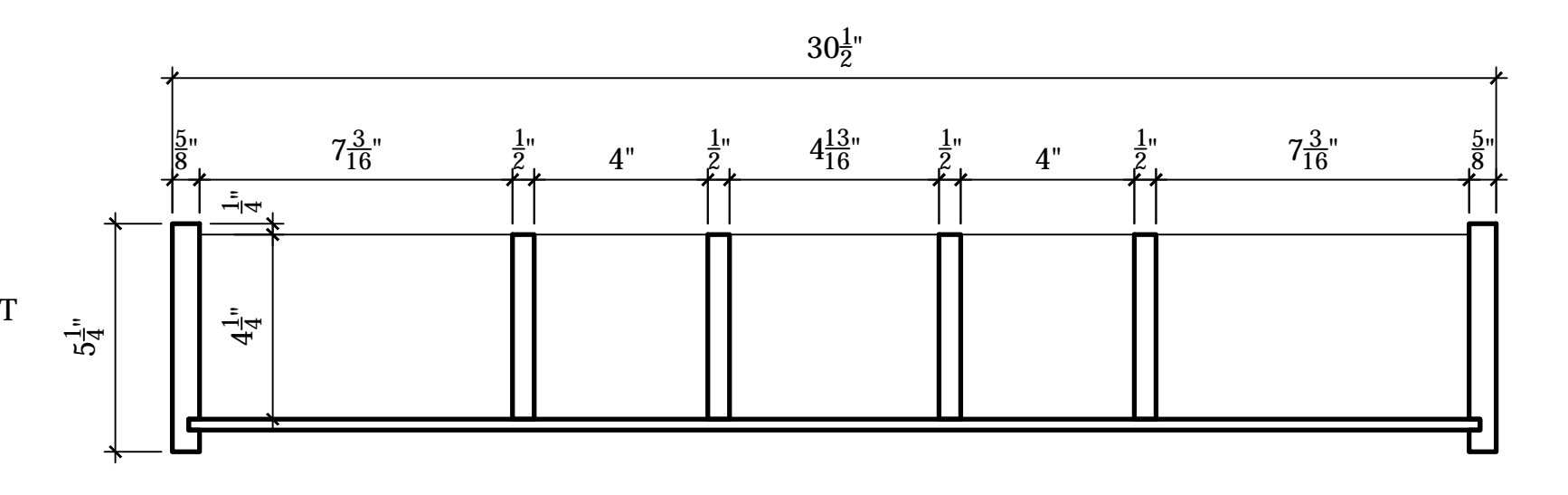

7 LONG. SECTION
3"=1'-0"

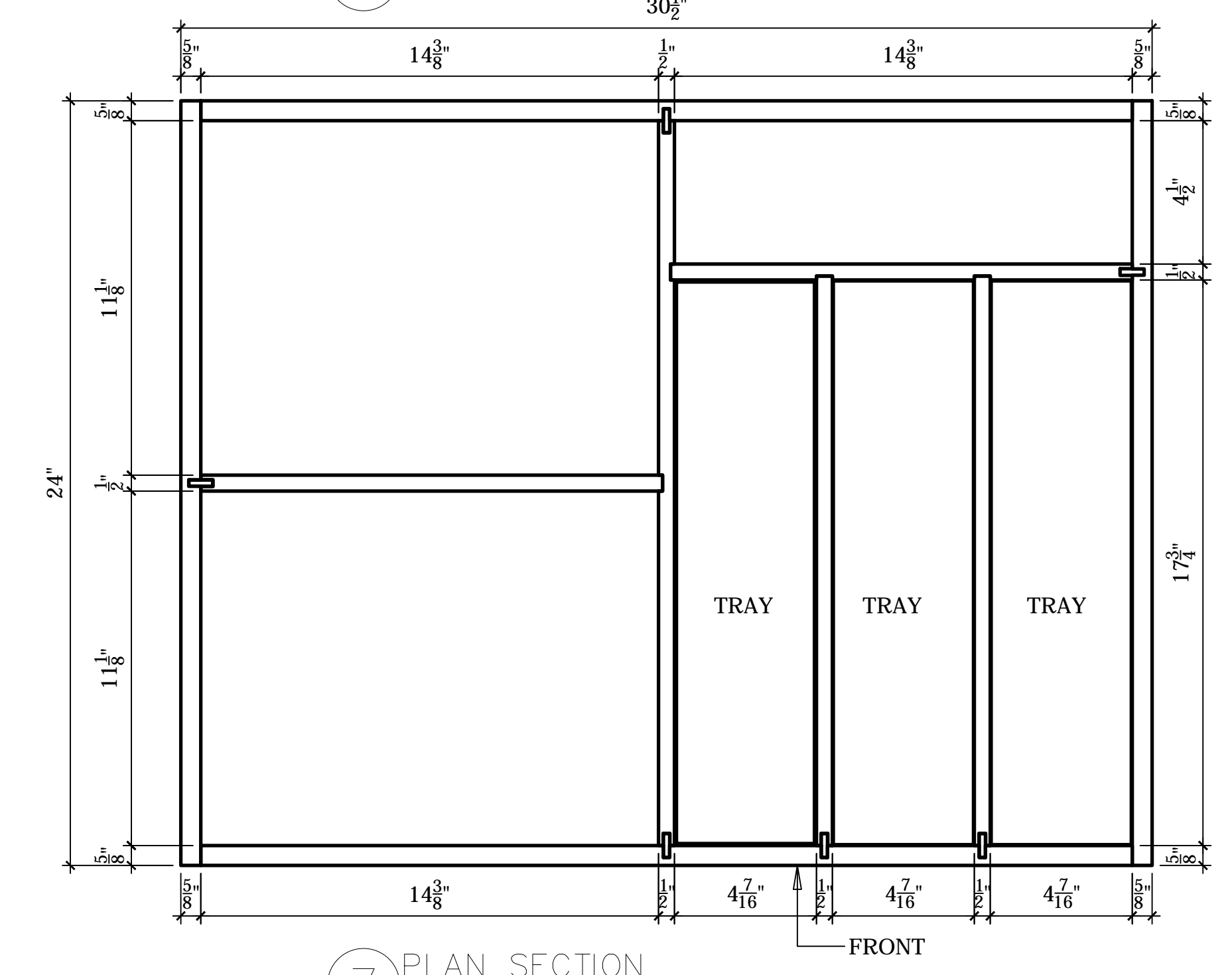

7 PLAN SECTION
3"=1'-0"

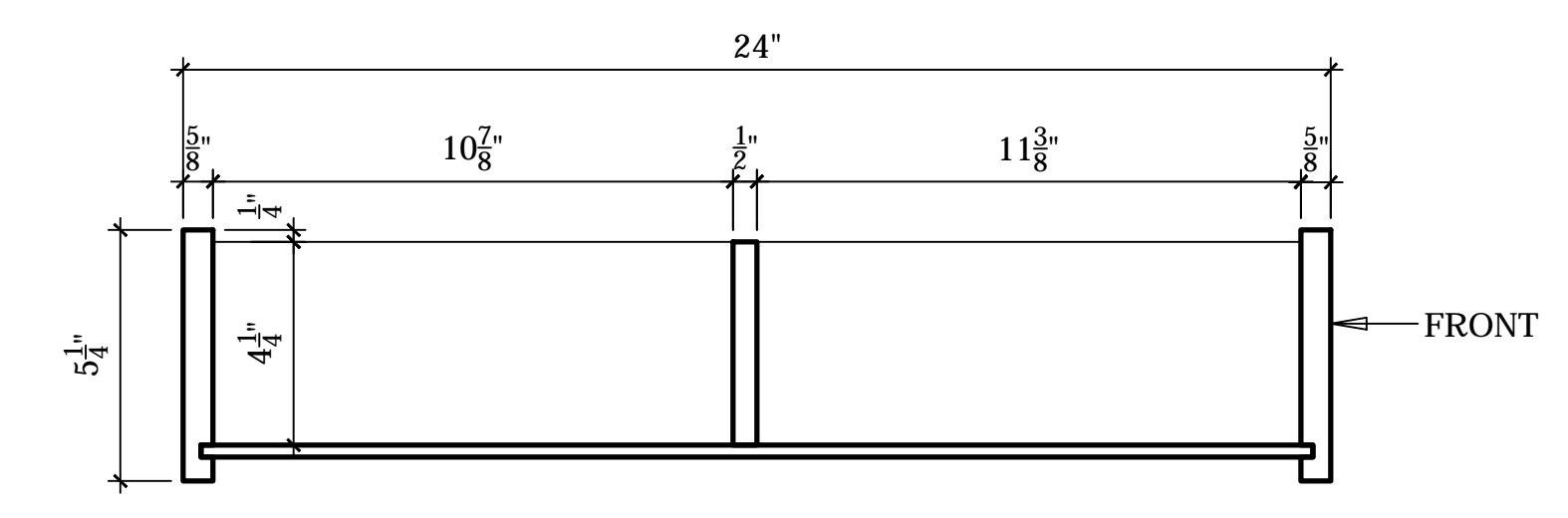

6 CROSS SECTION
3"=1'-0"

"6"
"KNIVES"
"UTENSILS"
"BLUM KNIVES HOLDER"
"ZSZ.01FI"

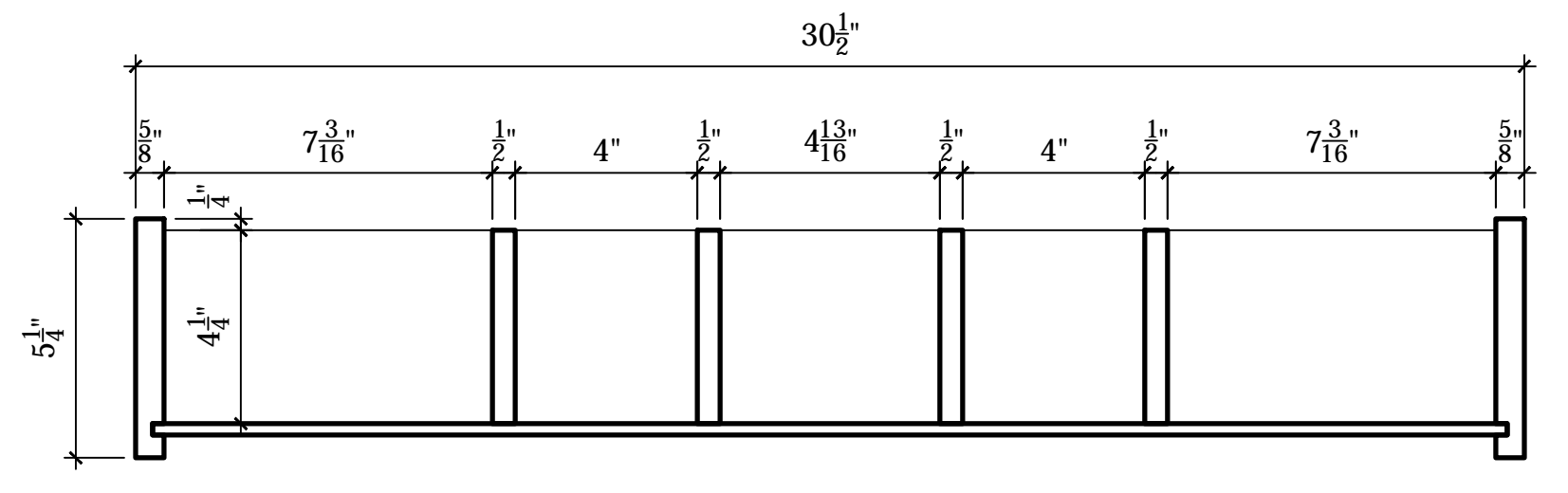

6 LONG. SECTION
3"=1'-0"

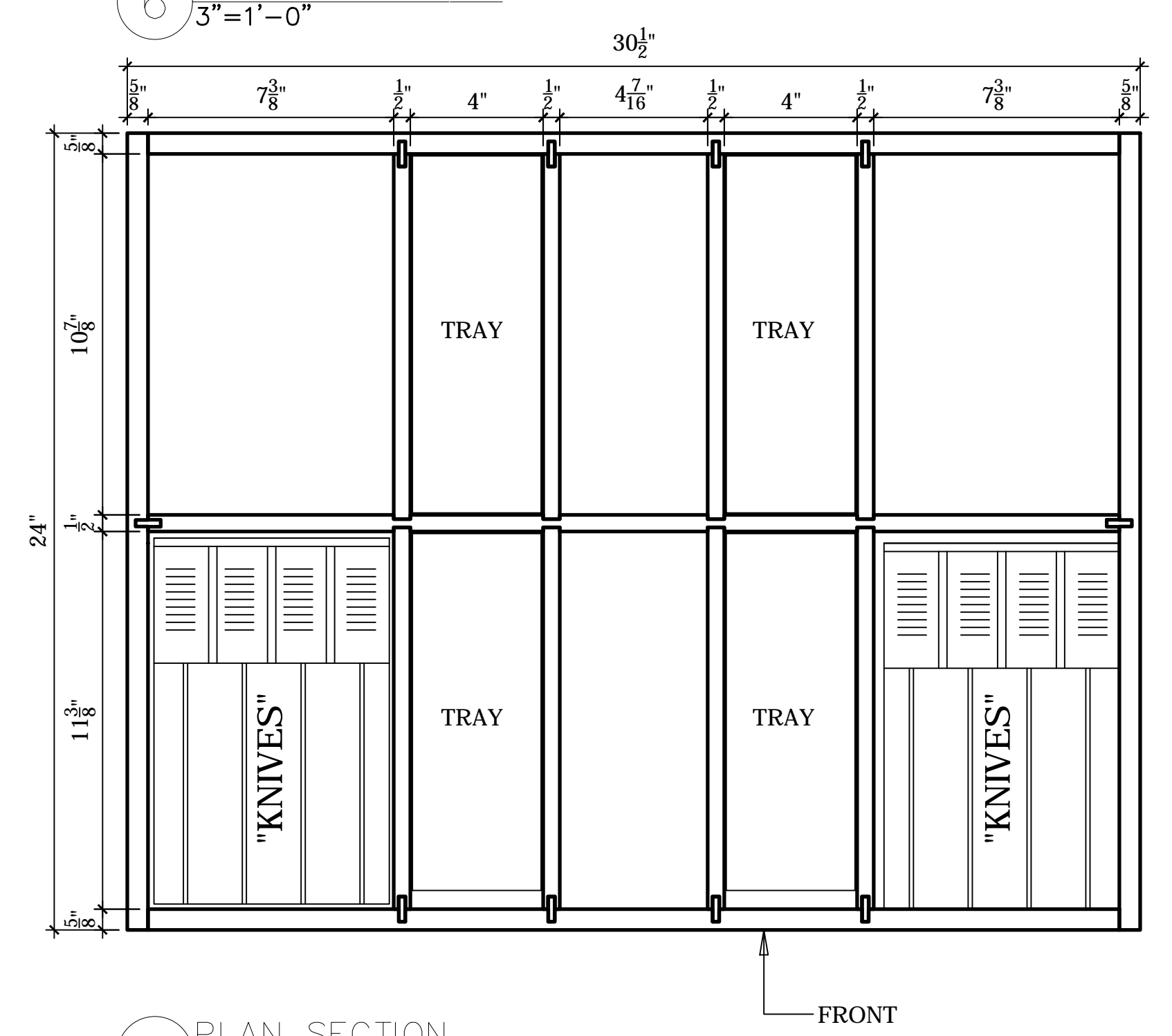

6 PLAN SECTION
3"=1'-0"

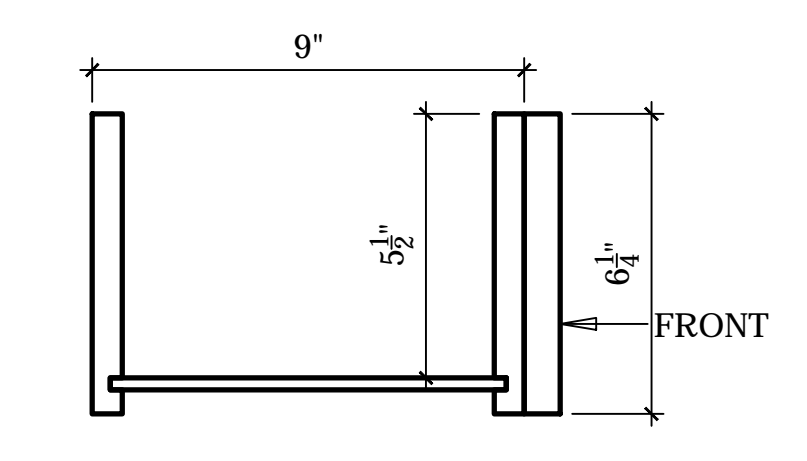

8 CROSS SECTION
3"=1'-0"

"8"
"SPONGE"
"SCRUBS"

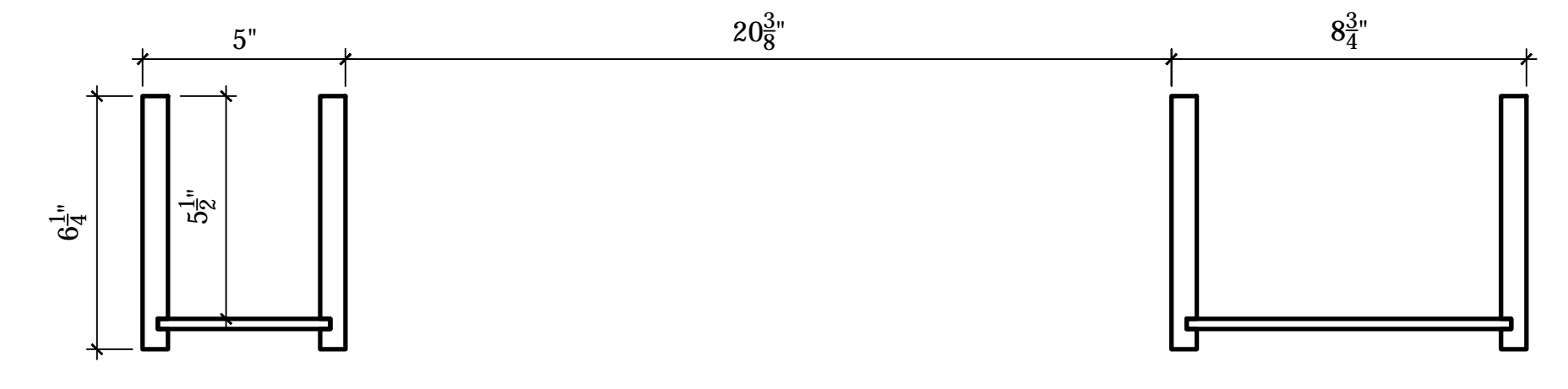

8 LONG. SECTION
3"=1'-0"

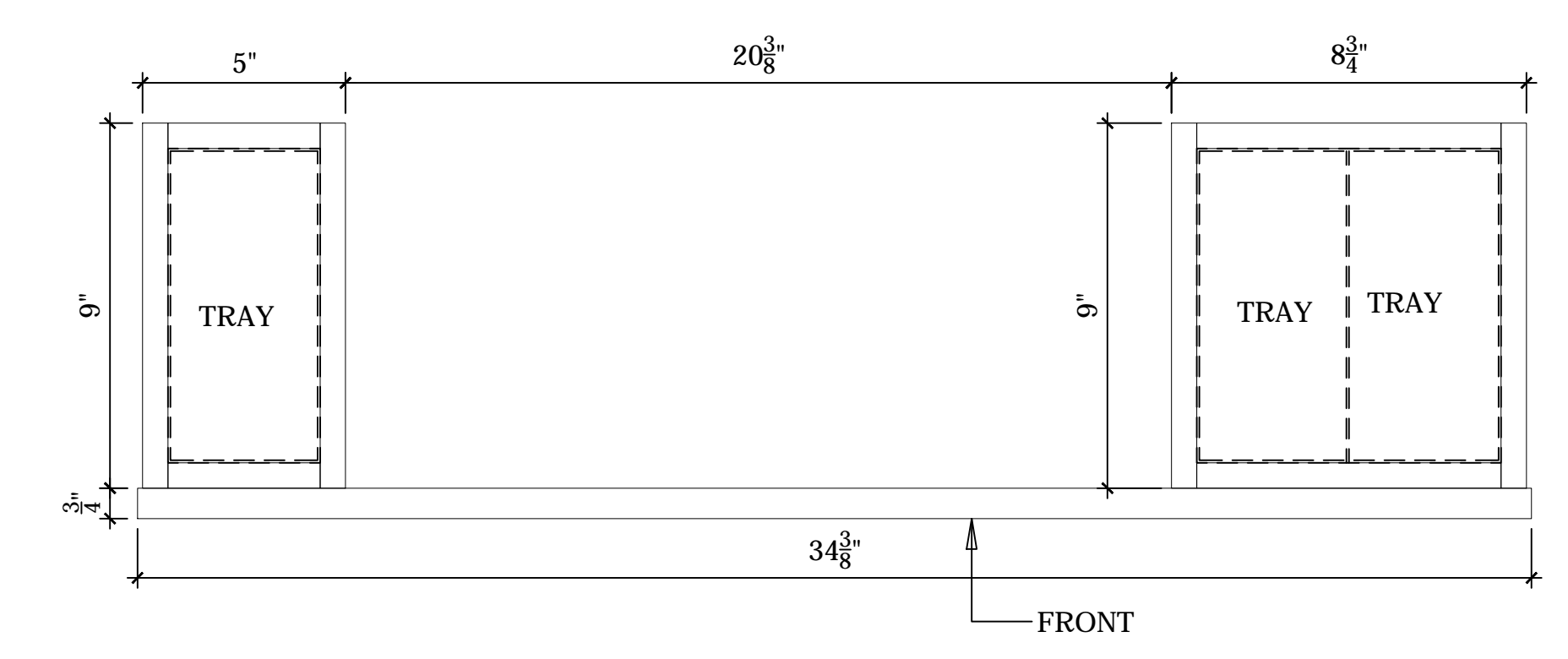

8 PLAN SECTION
3"=1'-0"

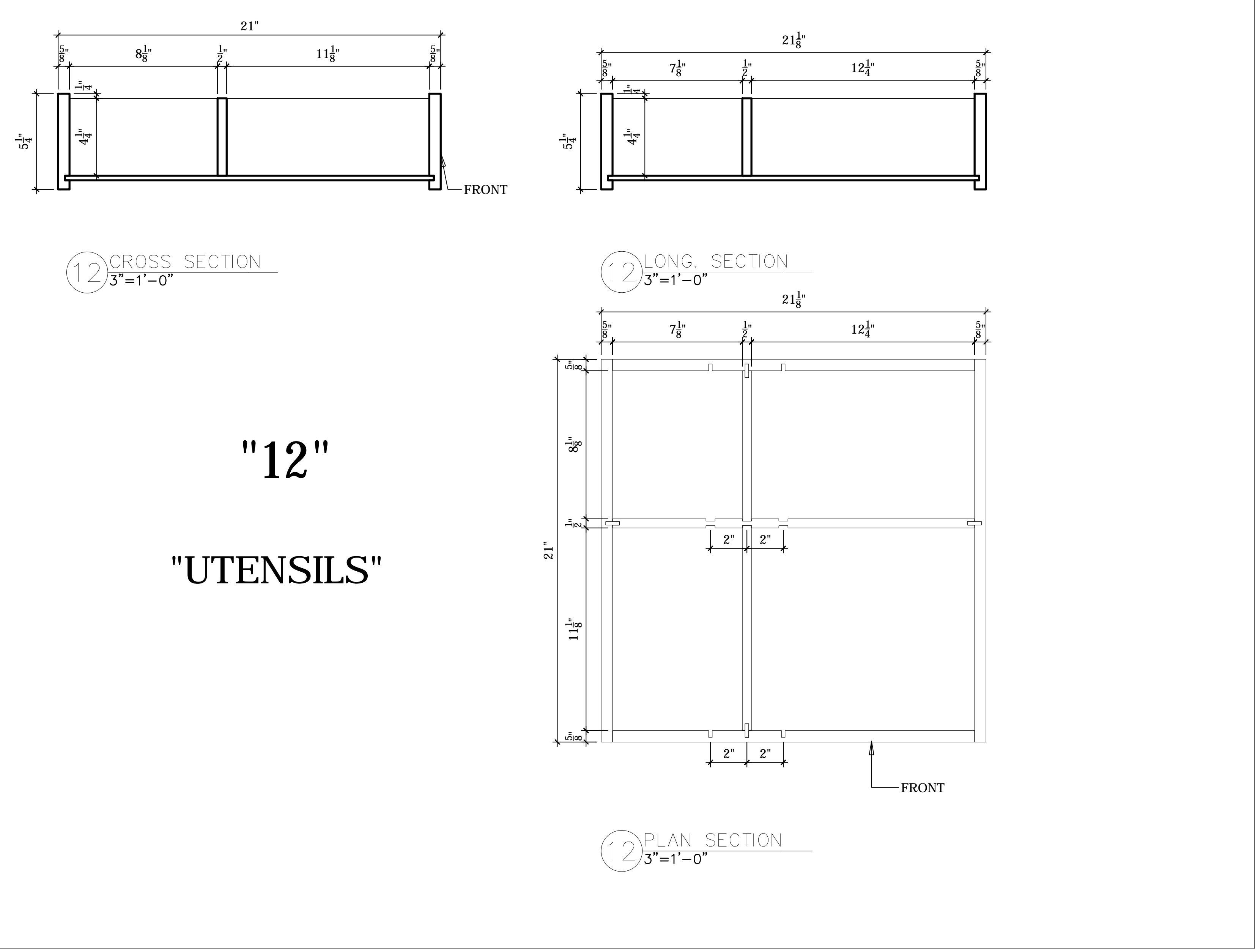
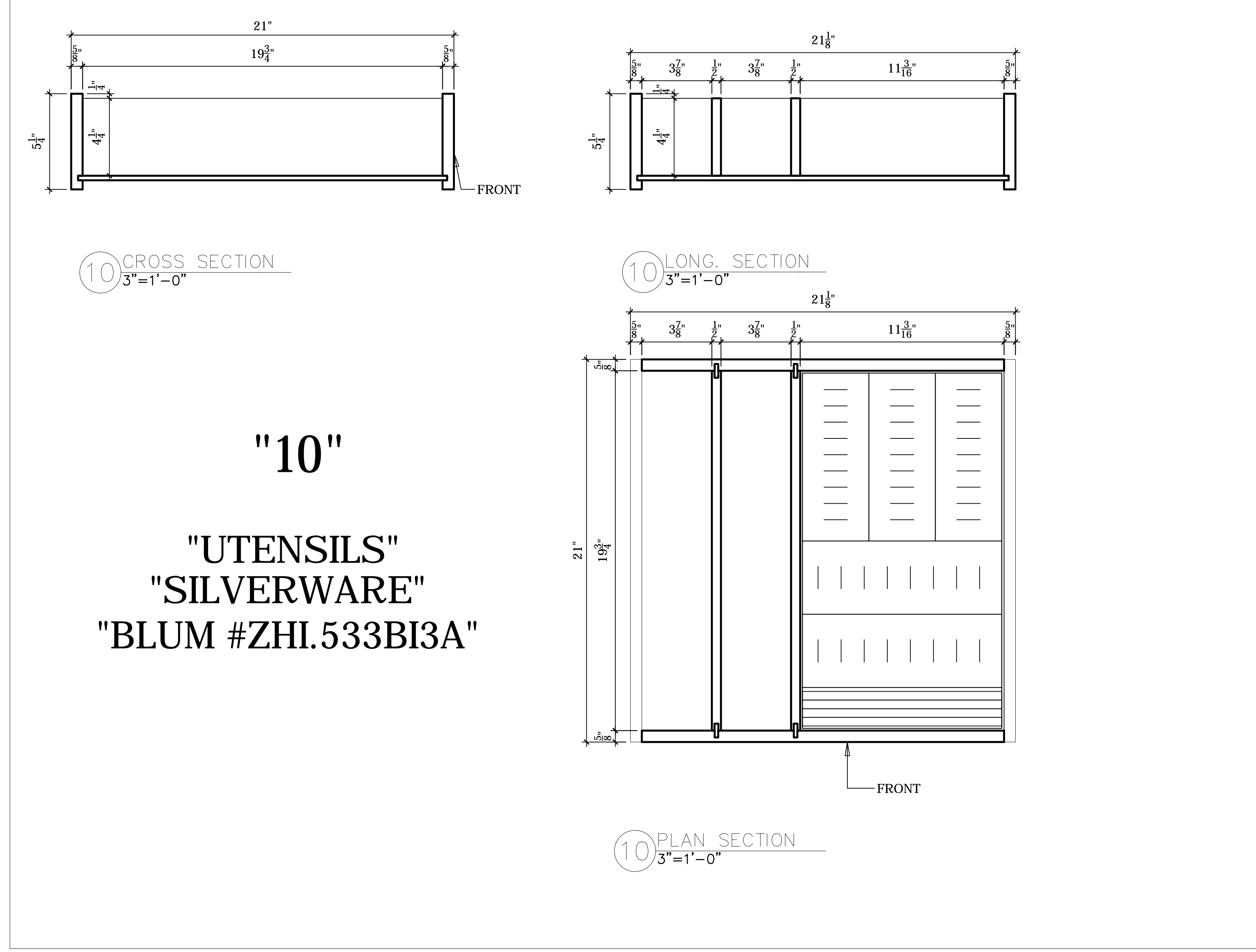
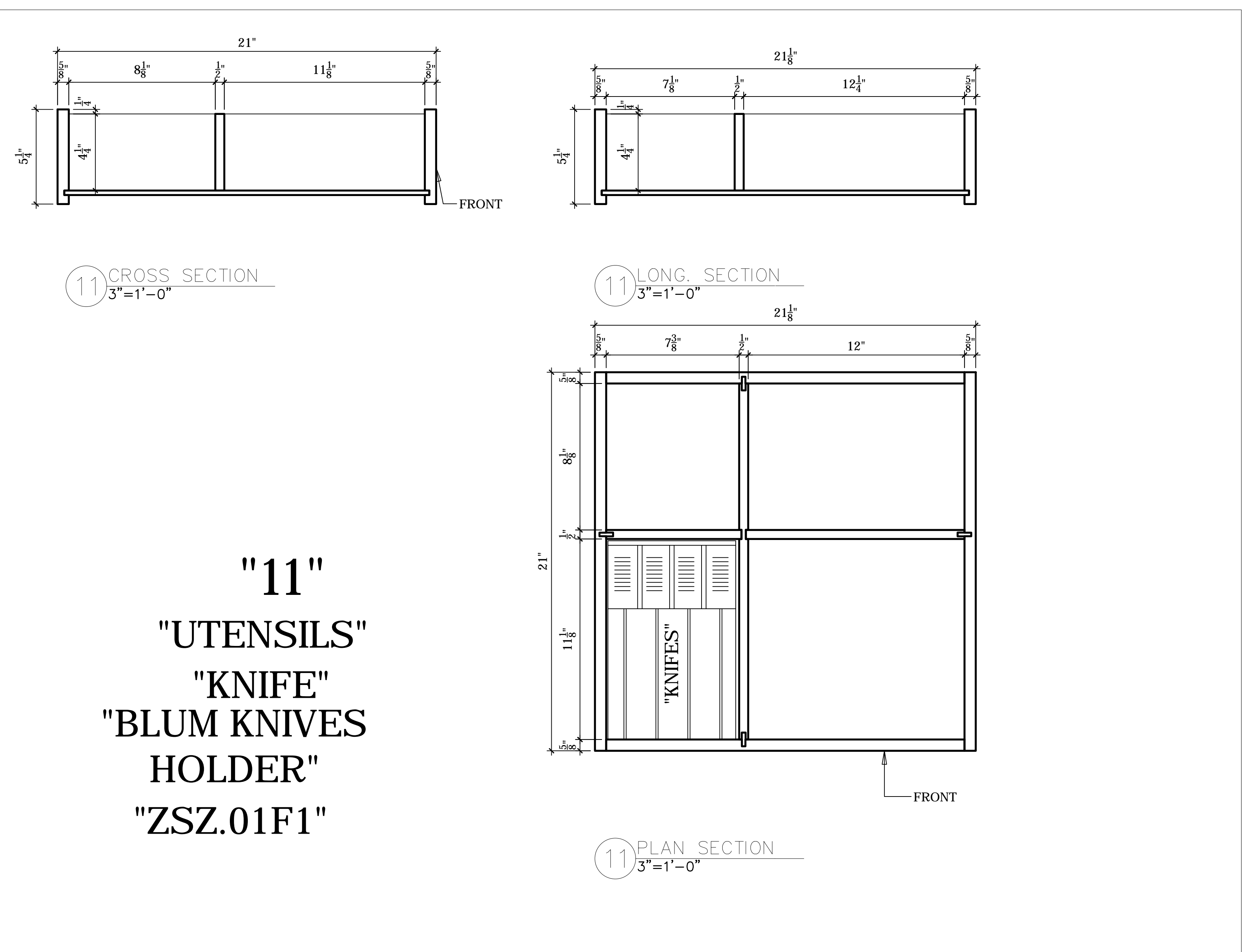
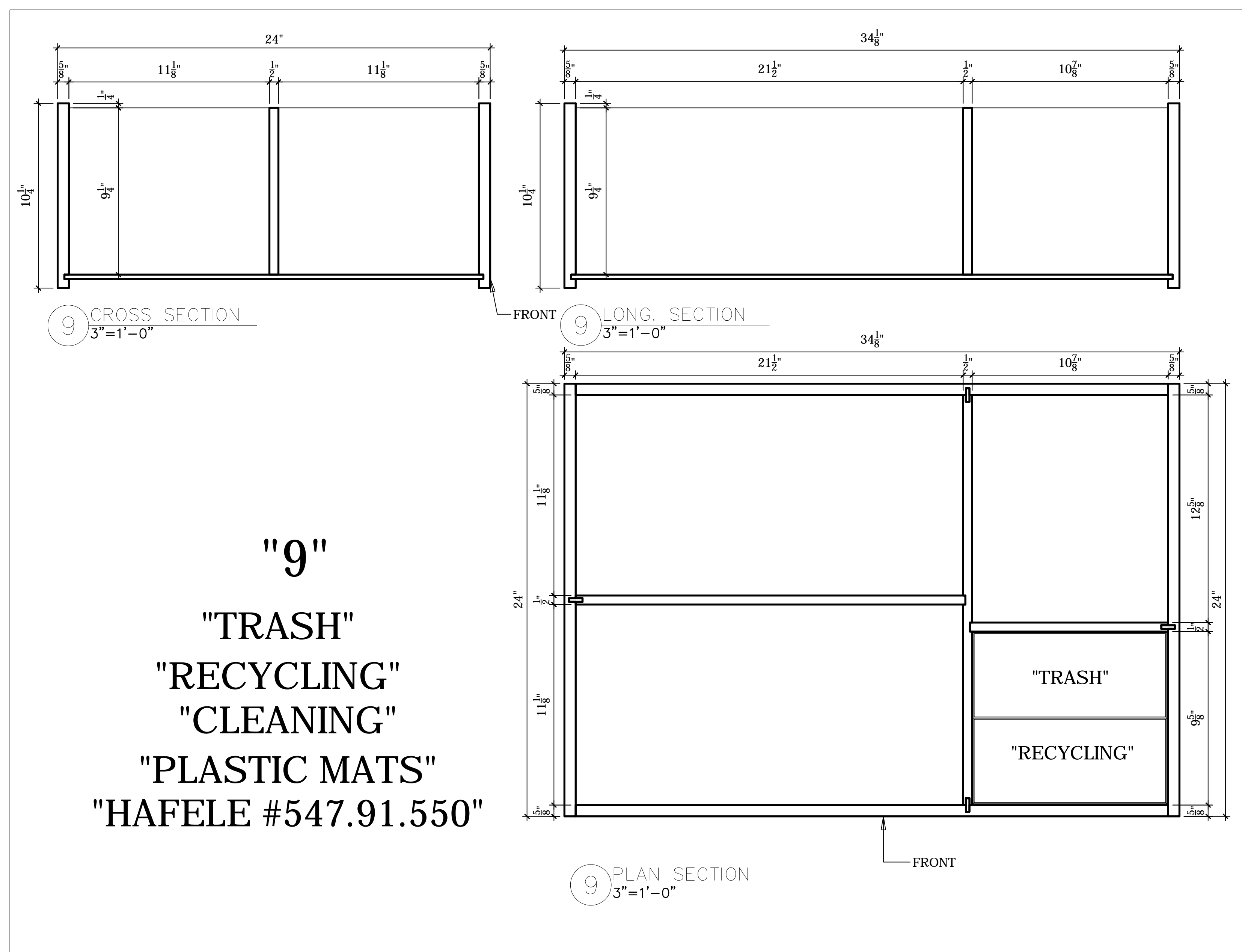

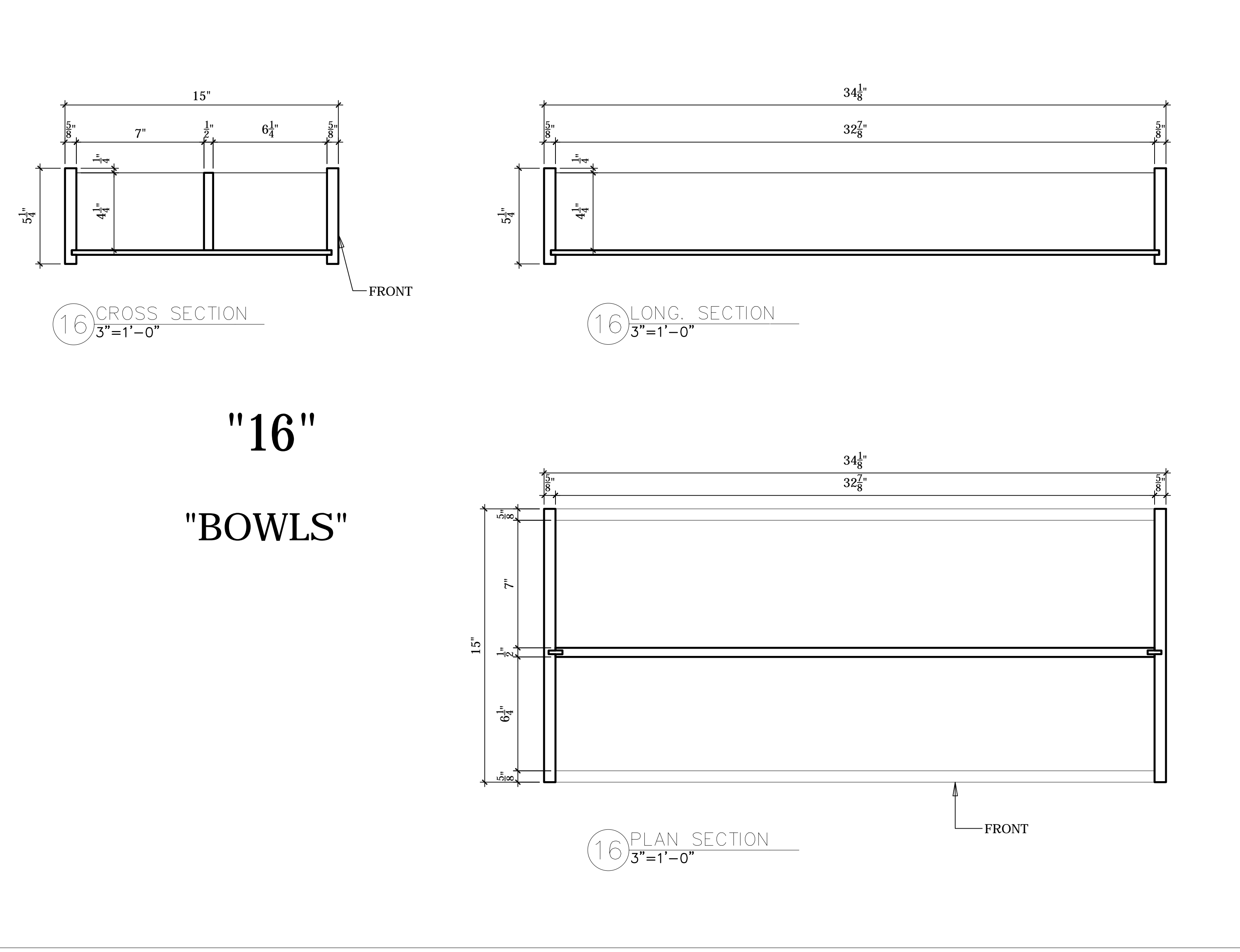
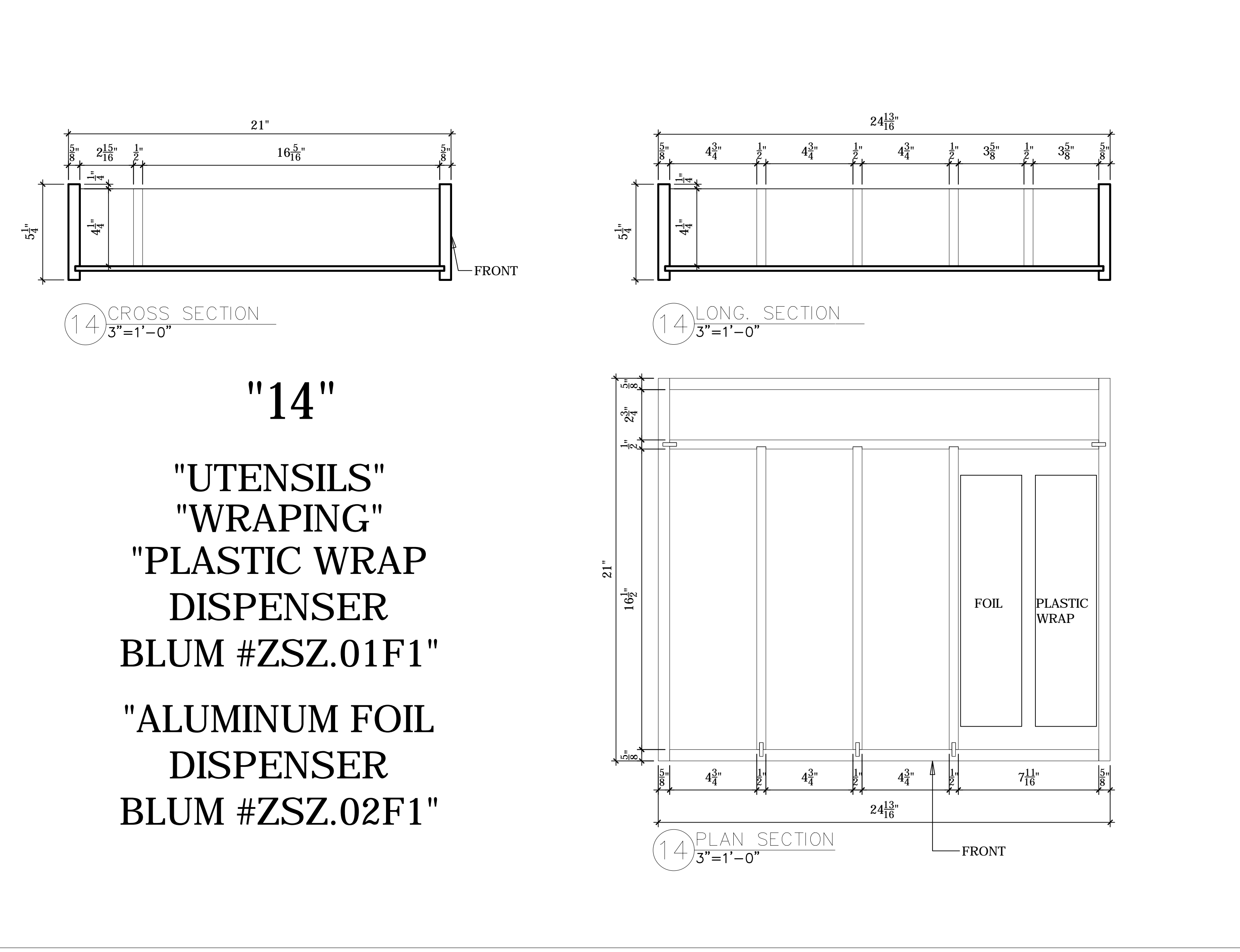
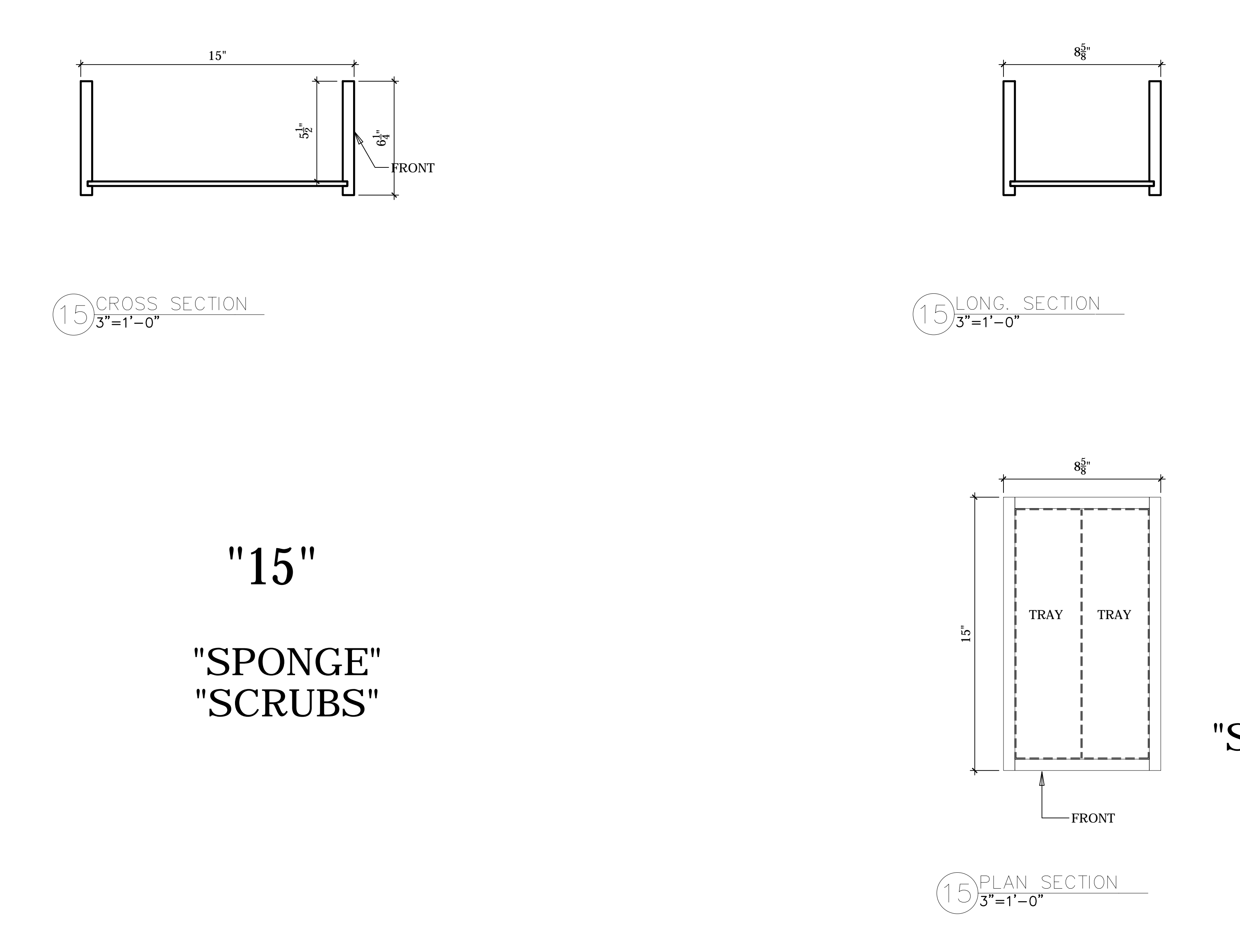
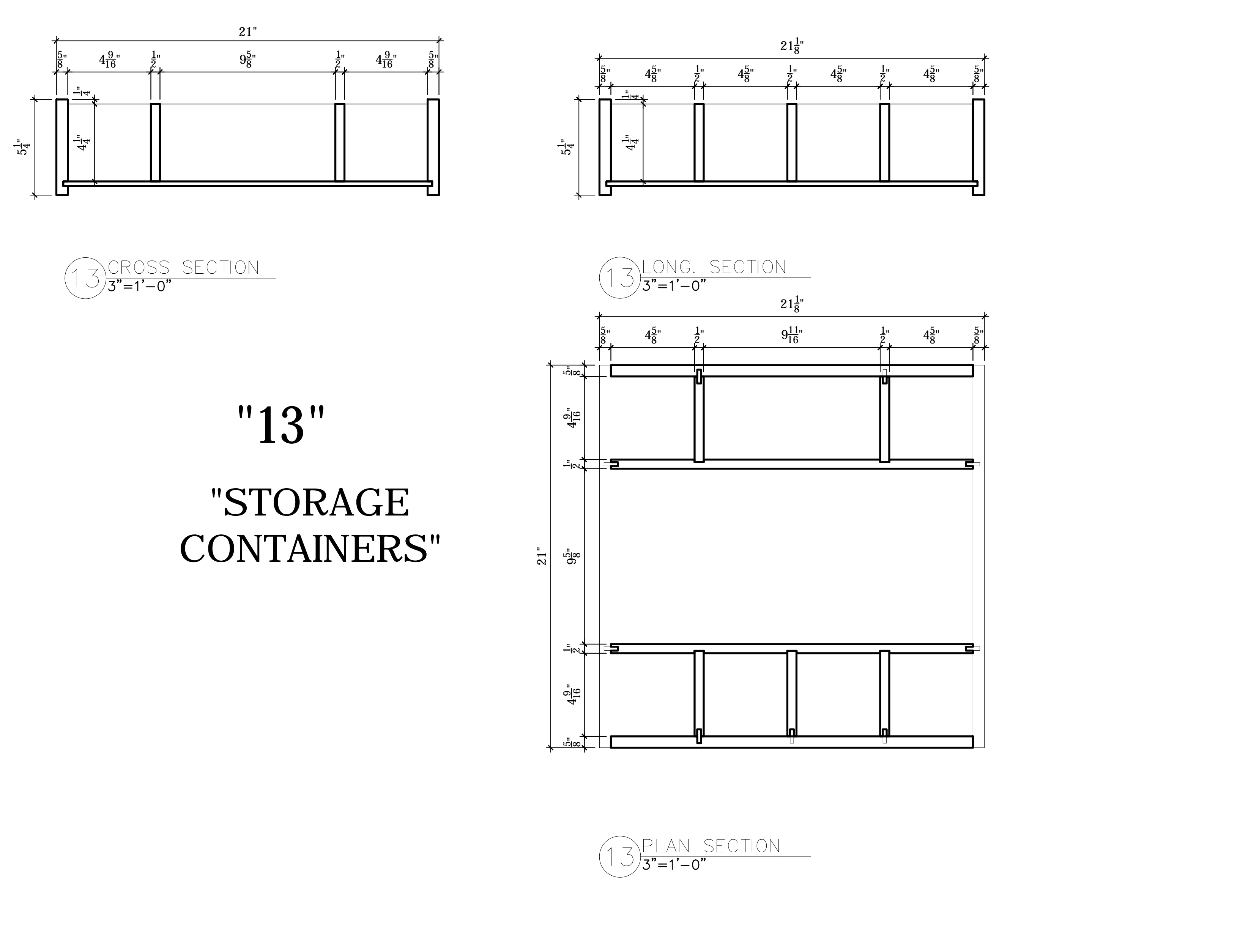

MA\PROJECTS

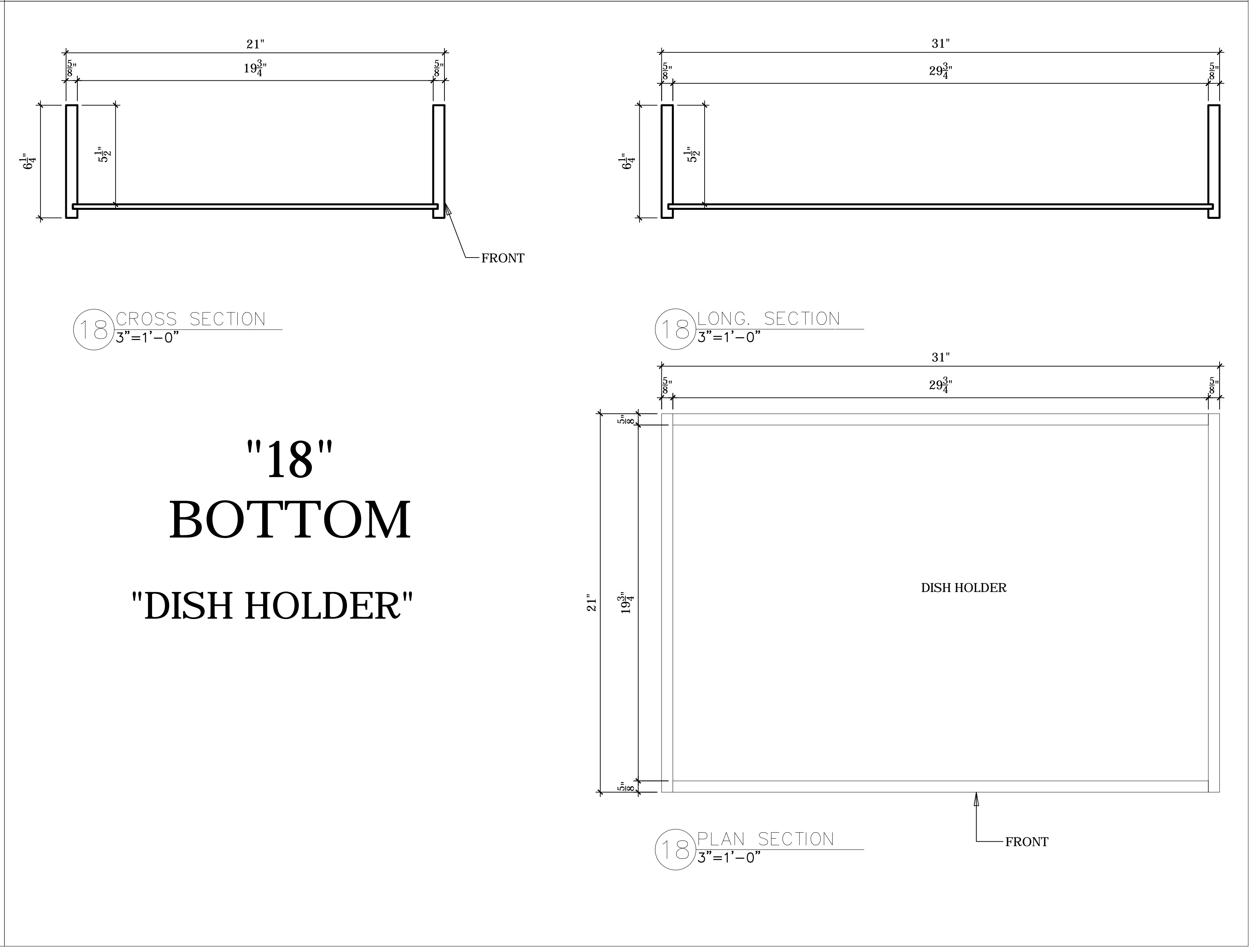
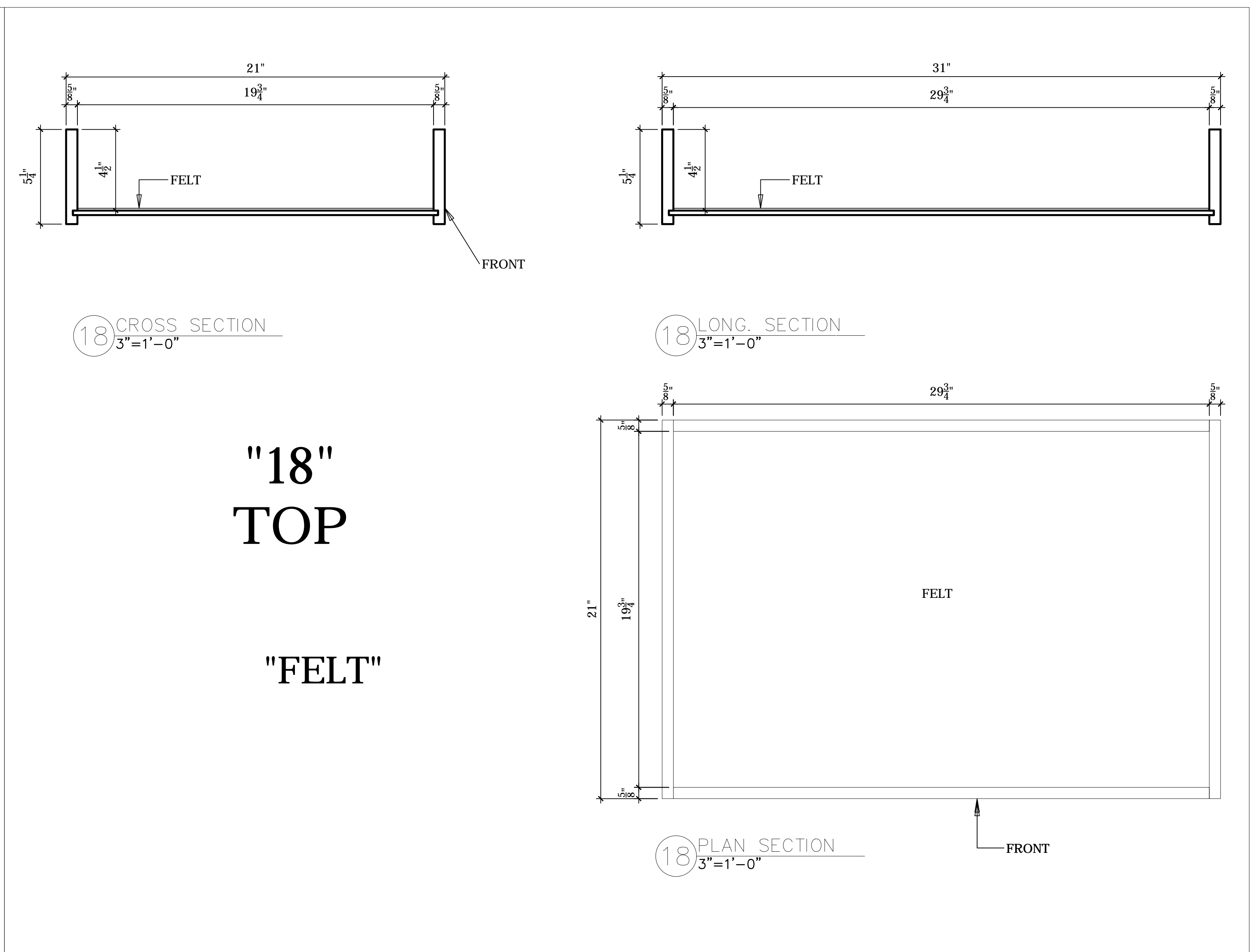
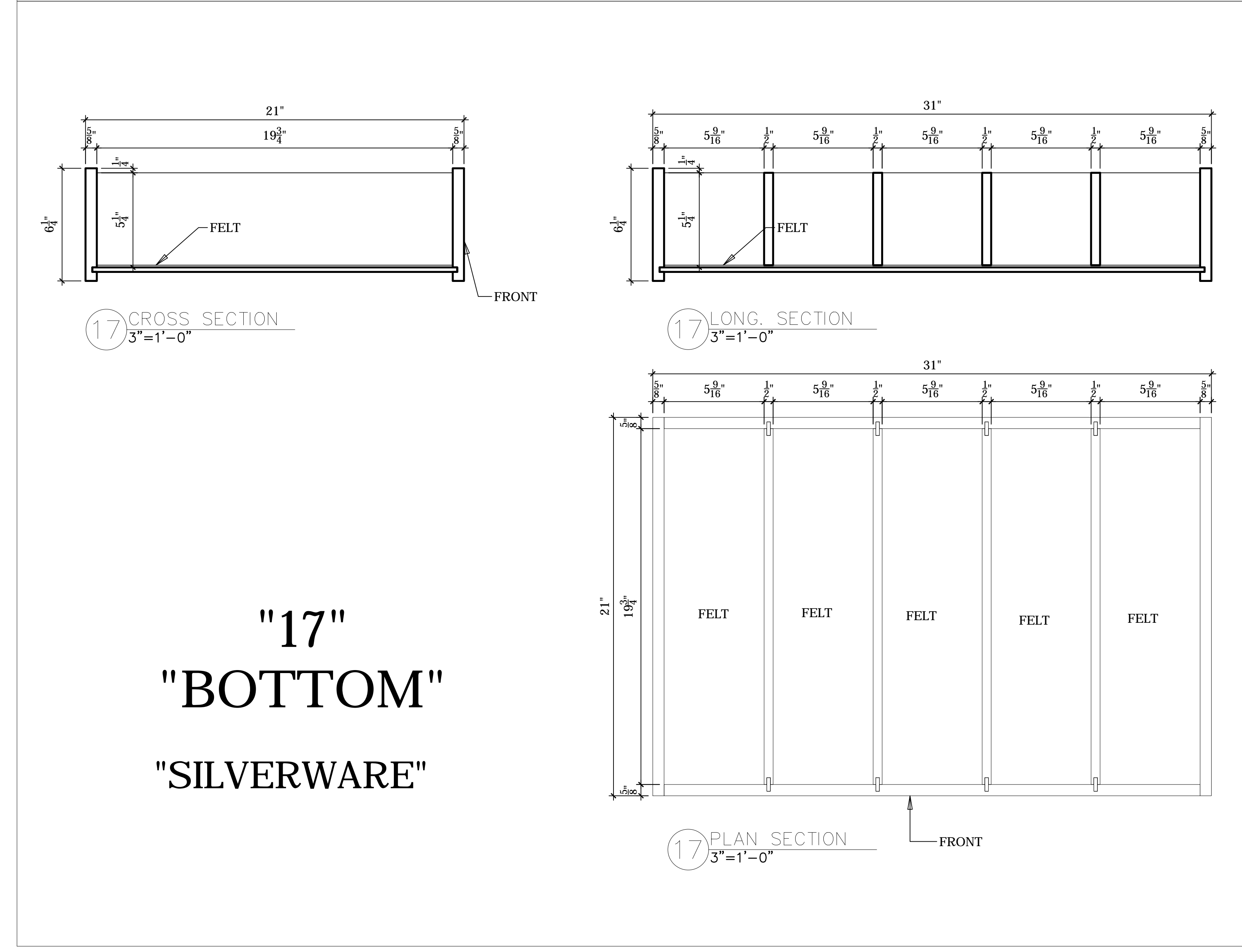
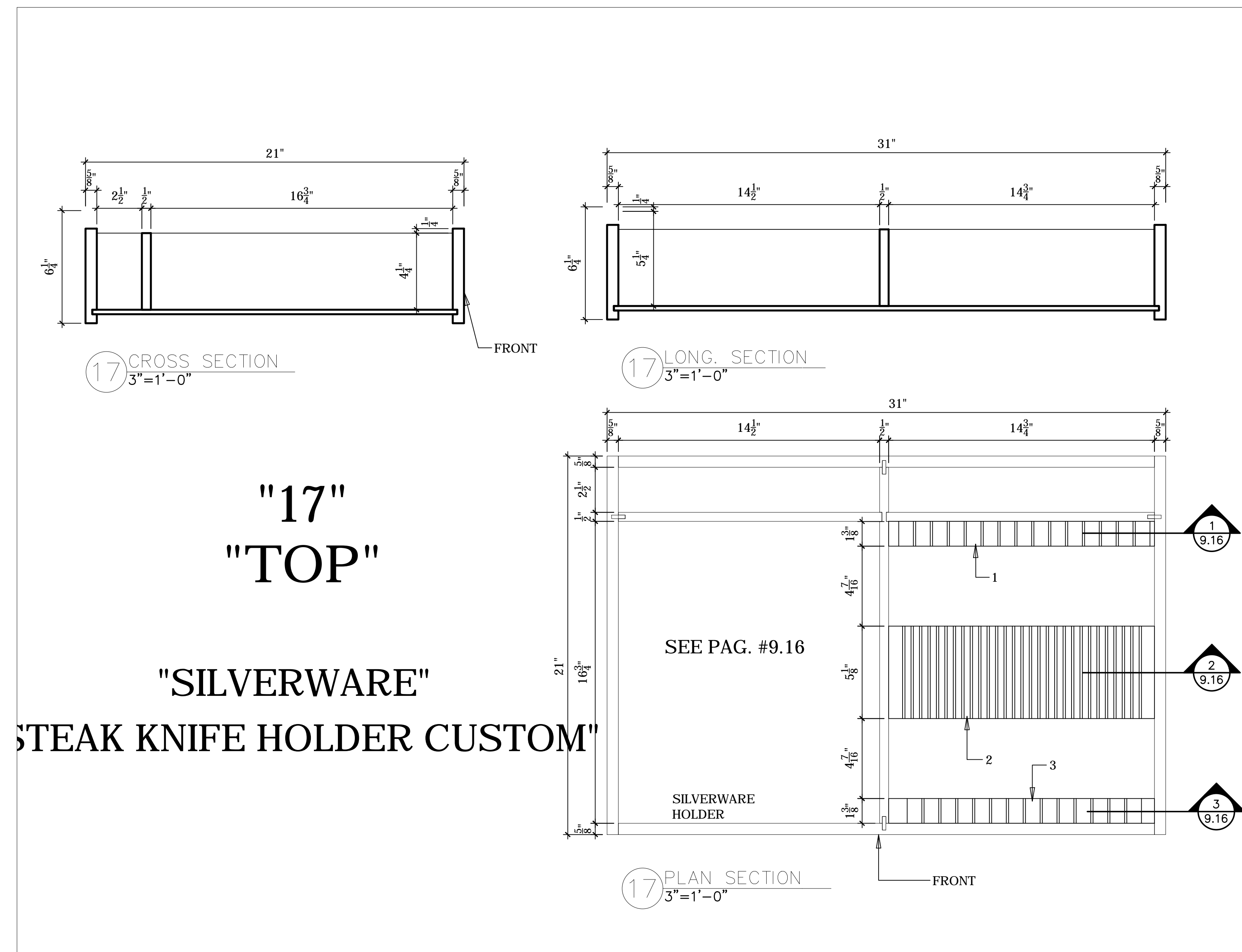

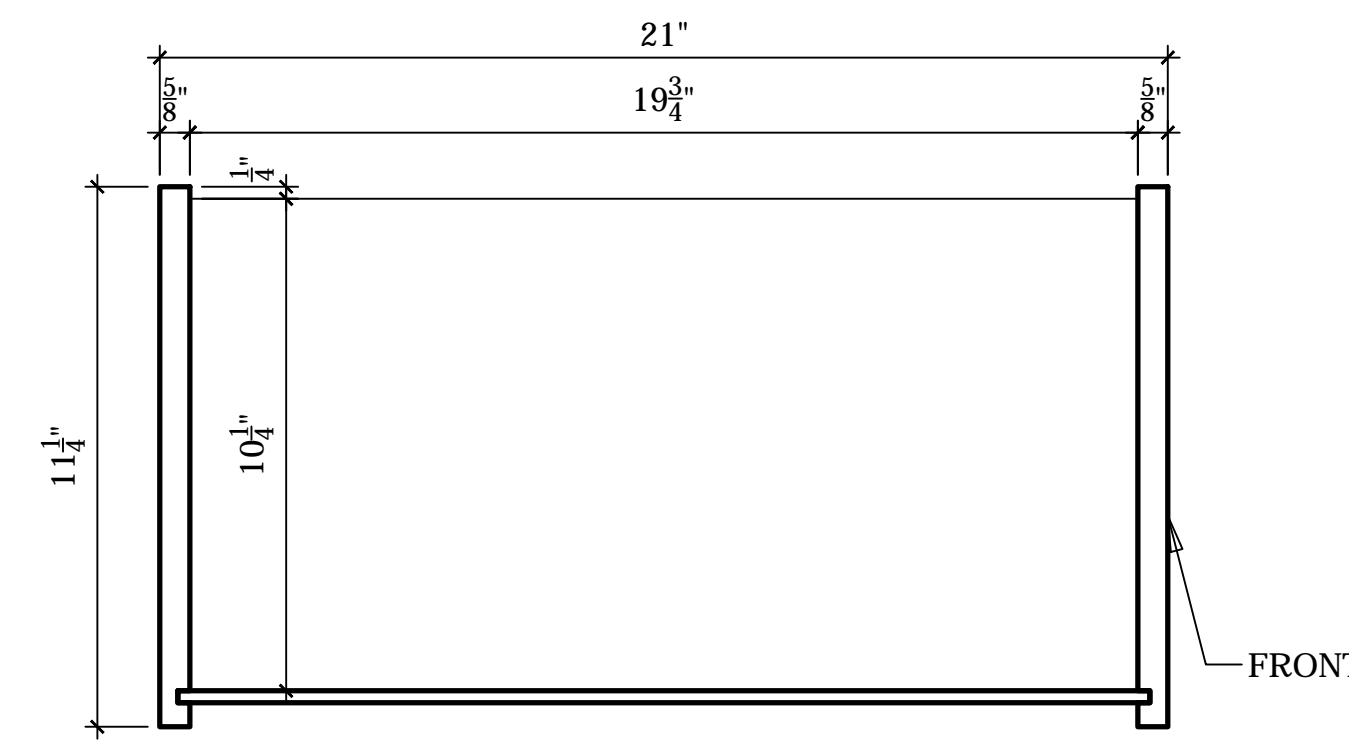

19 CROSS SECTION
3"=1'-0"

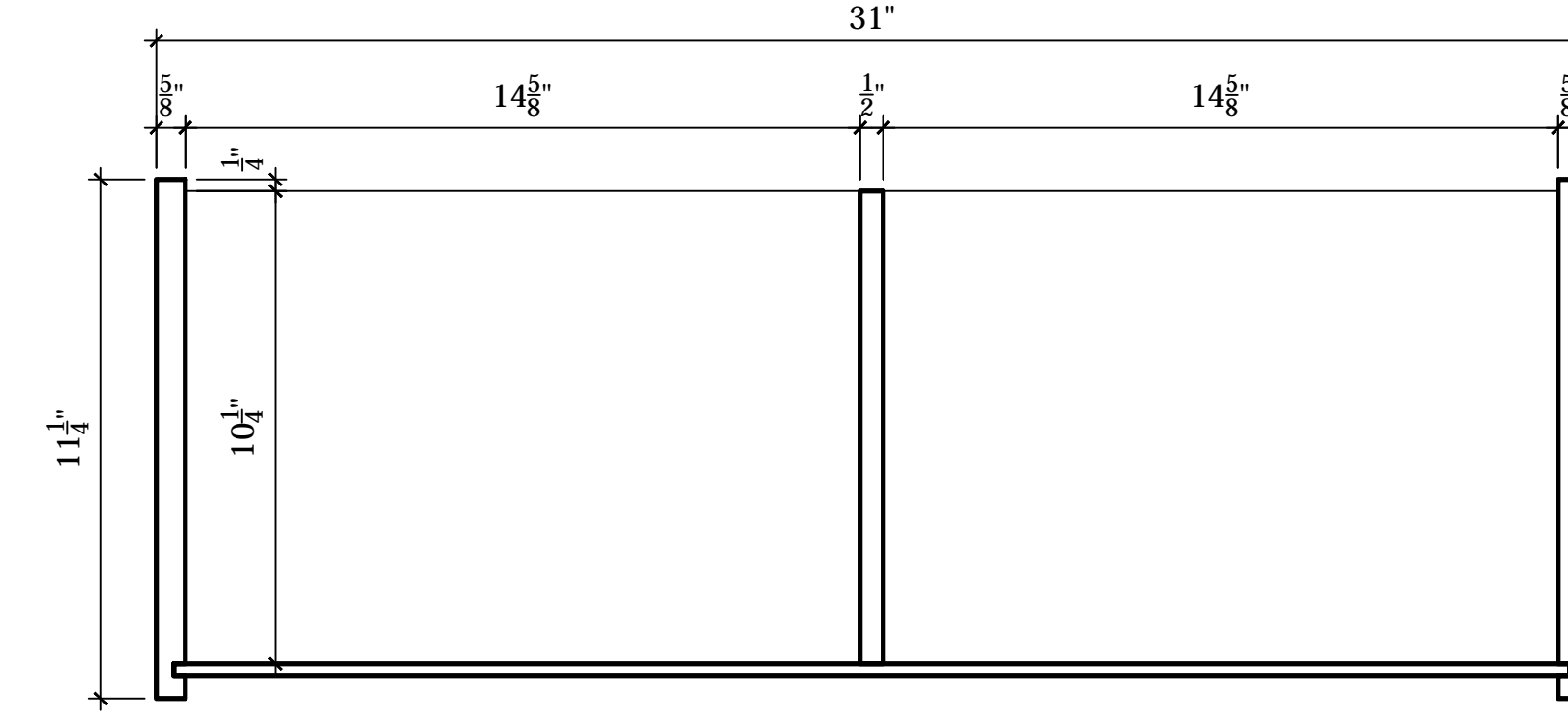

19 LONG SECTION
3"=1'-0"

"19"
"LARGE SERVER"

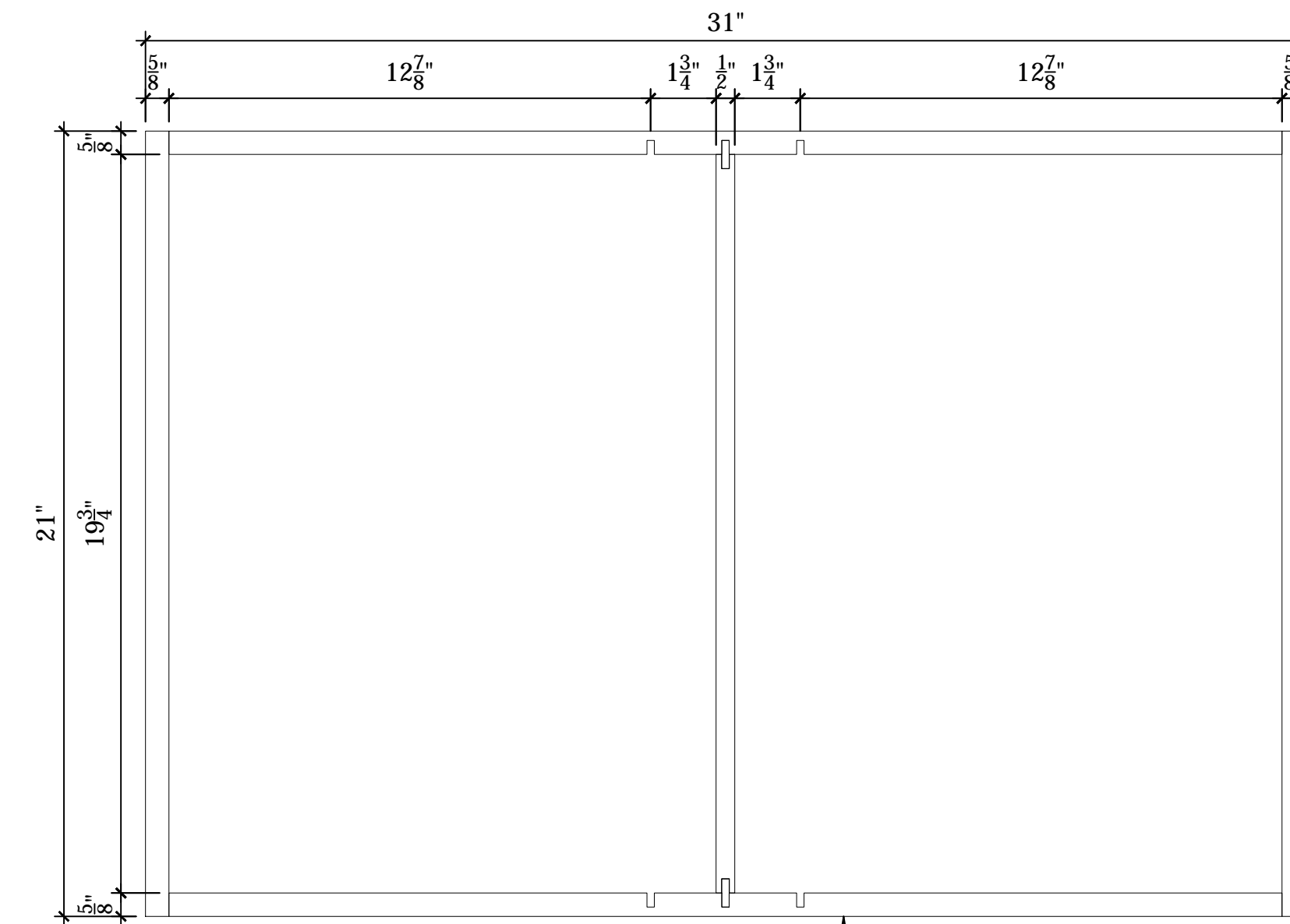

19 PLAN SECTION
3"=1'-0"

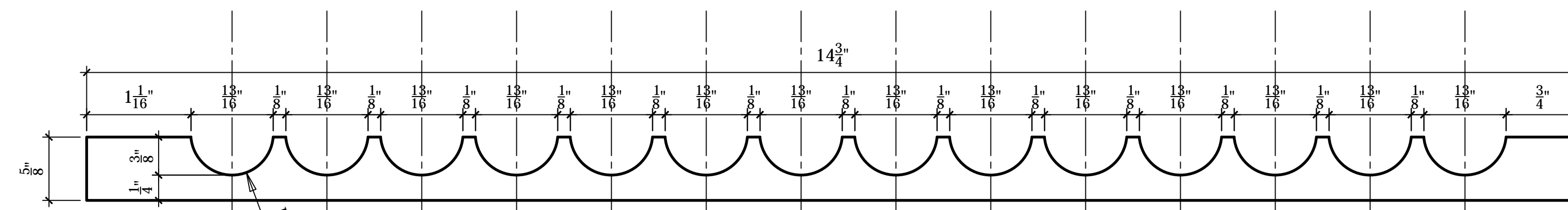

3 CROSS SECTION OF KNIFE HOLDER "3"
FULL SIZE

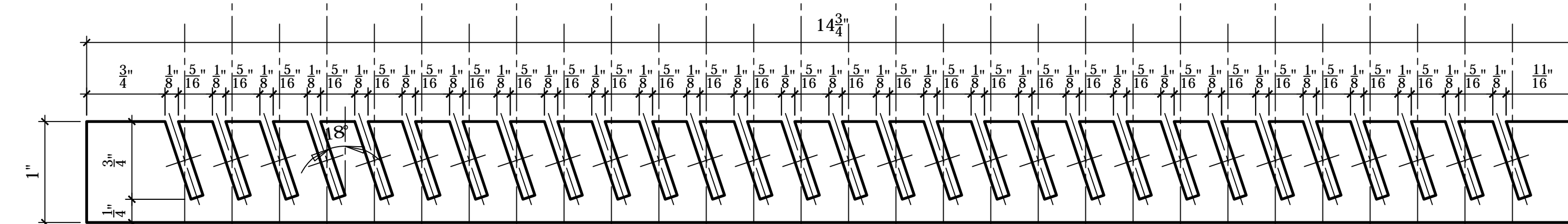

2 CROSS SECTION OF KNIFE HOLDER "2"
FULL SIZE

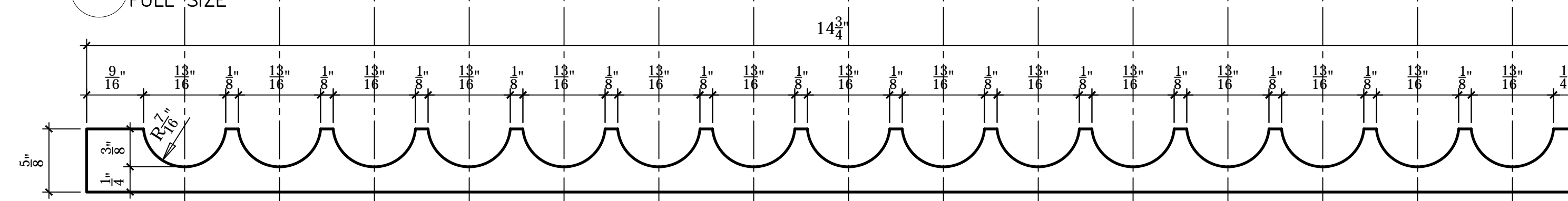

1 CROSS SECTION OF KNIFE HOLDER "1"
FULL SIZE

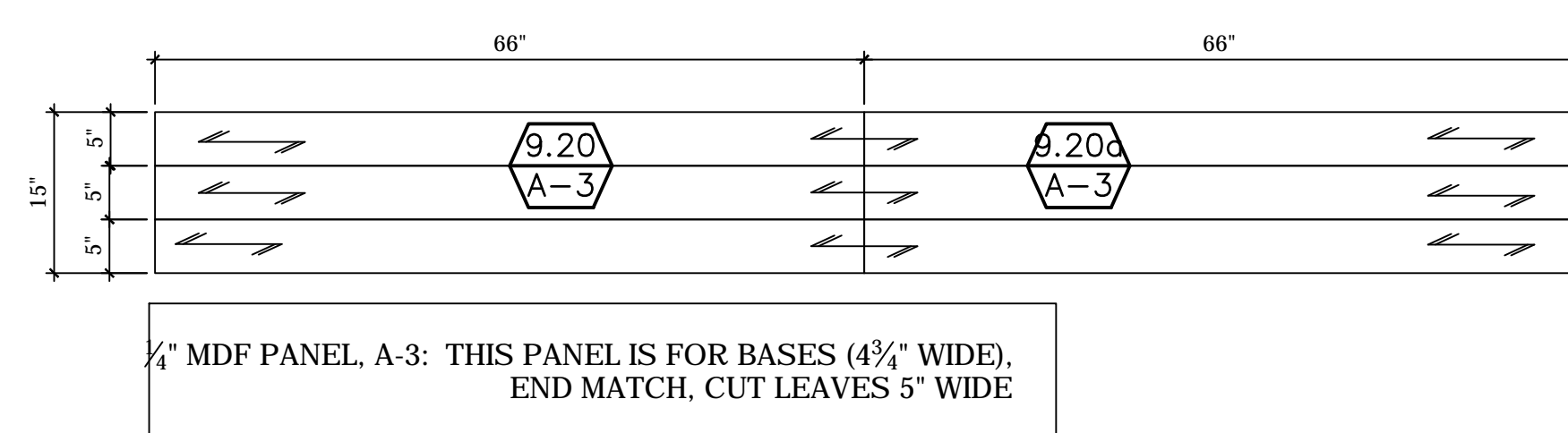
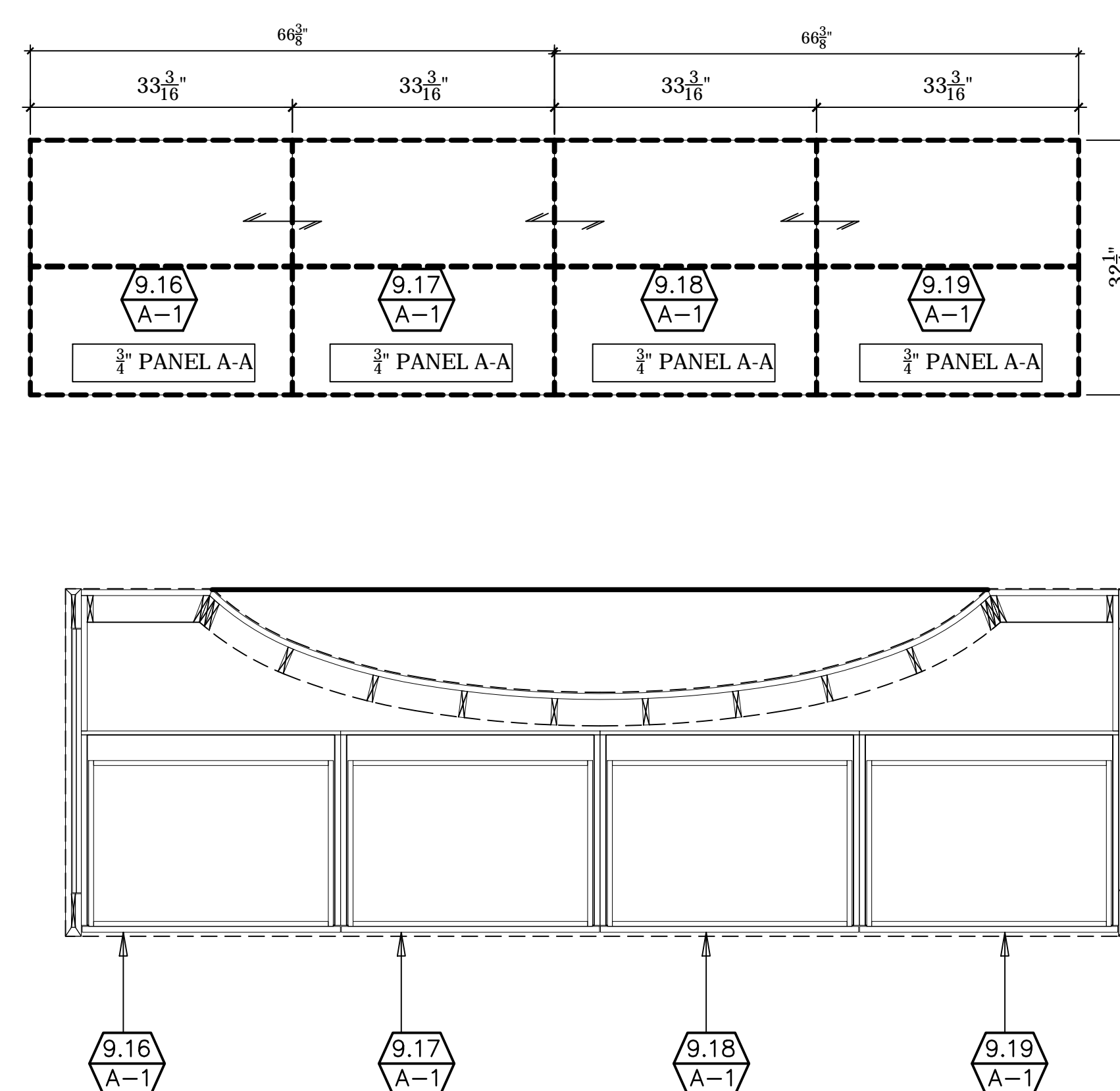
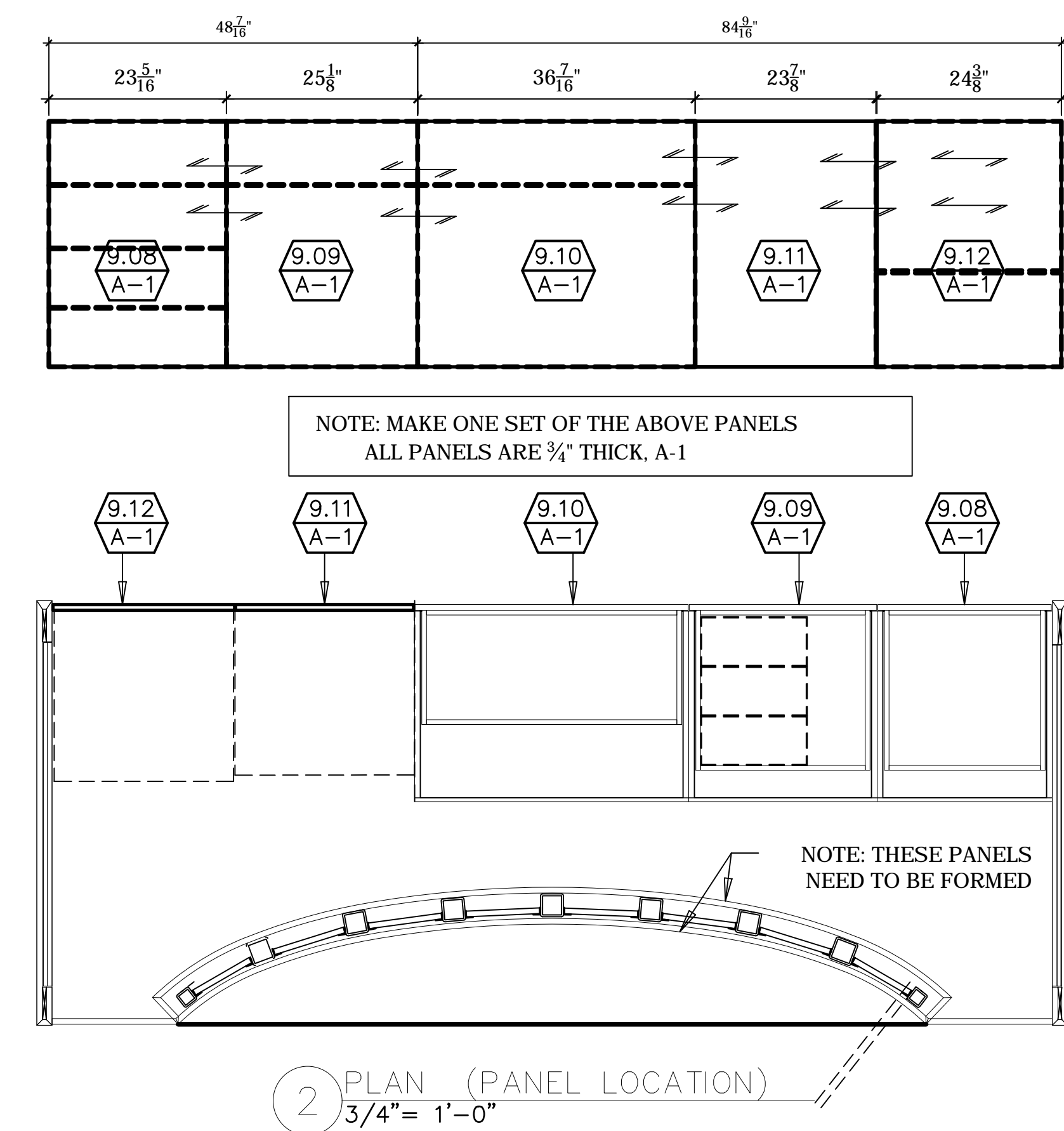
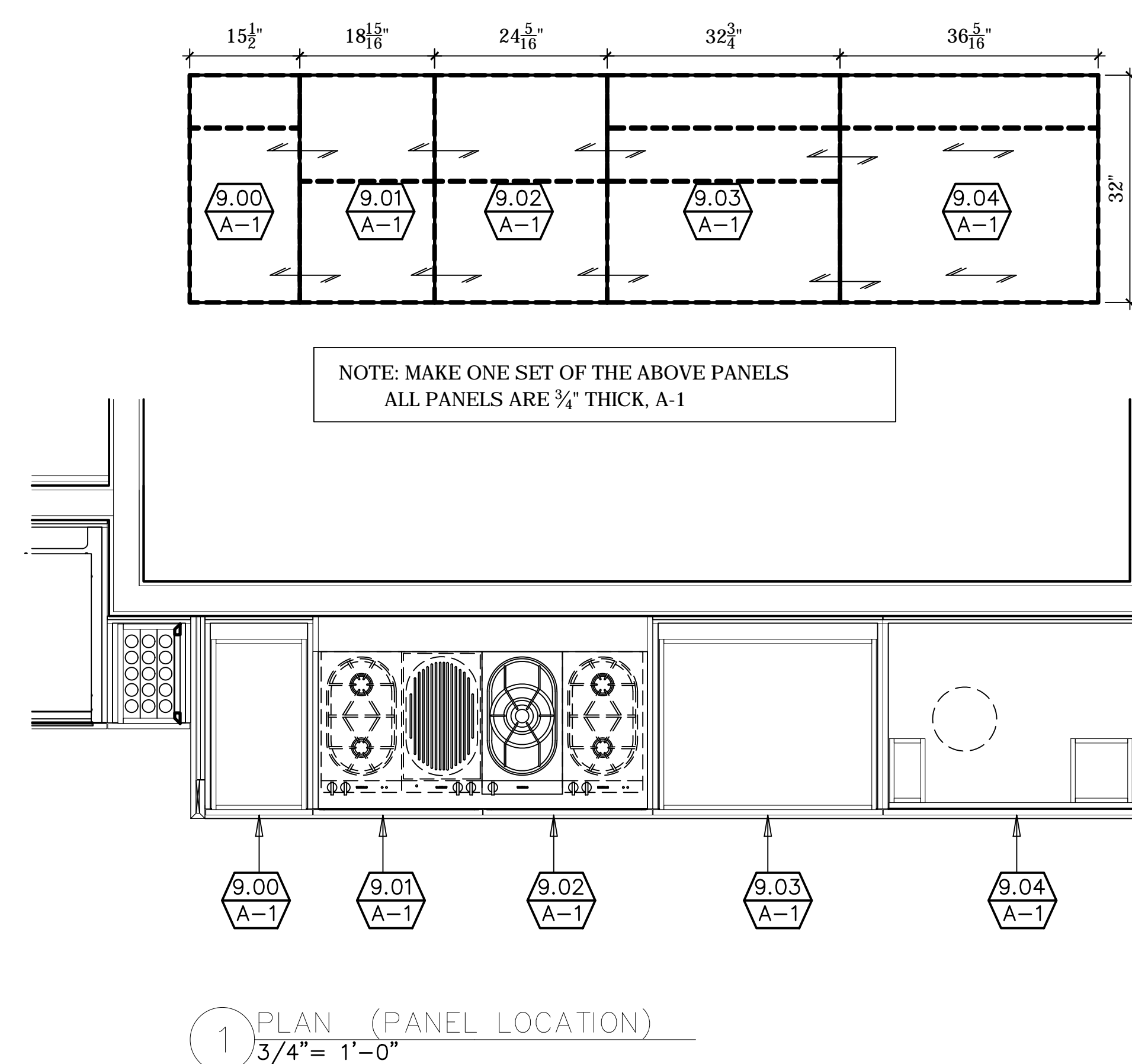

NOTES:
-WD-17: QUARTERED PALDAO VENEER, BOOK MATCHED,
BALANCE, AND SEQUENCE MATCH. USE THE FLITCH
APPROVED BY THE ARCHITECT
-3/4" PANELS: USE 1/8" MDF CORE (UNLESS OTHERWISE NOTED)
-MACHINE CORE AS REQUIRED TO MAKE FINISH PANELS NET
THICKNESS OF 3/4"
-PANELS ARE LISTED 1/2" OVERSIZE. WHEN LAYING OUT VENEERS
TAKE IN CONSIDERATION THAT PANELS WILL BE TRIMMED 1/4"
ON EACH SIDE

FURNISH THE FOLLOWING LOOSE VENEER: 1" W. x 10' L. : 320 LN FT
8 LEAVES X 10' LONG

Revisions:
01-25-11
02-04-11
02-09-11

Out To Shop

Description
KITCHEN
PANELS

Date: 01-15-11

Project No: 7100878

Drawn by:

Checked by:

Sheet 1 OF 16