

2 NORTH WALL ELEVATION OF GALLERY  
3/4" = 1'-0"

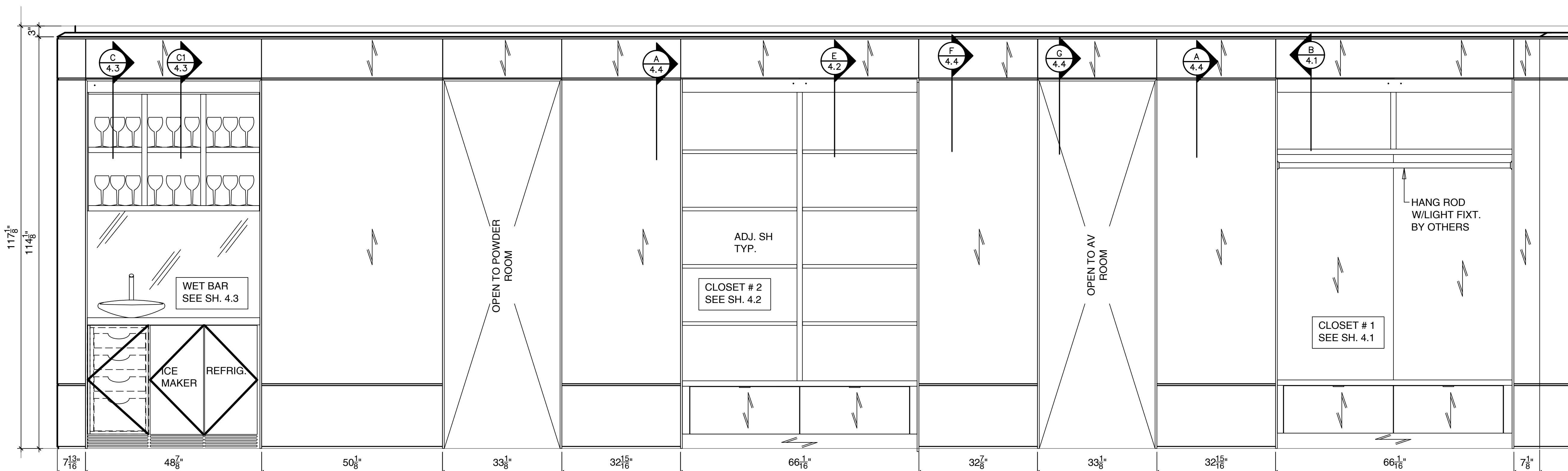

1c SOUTH ELEVATION OF GALLERY W/OUT DOORS  
3/4" = 1'-0"

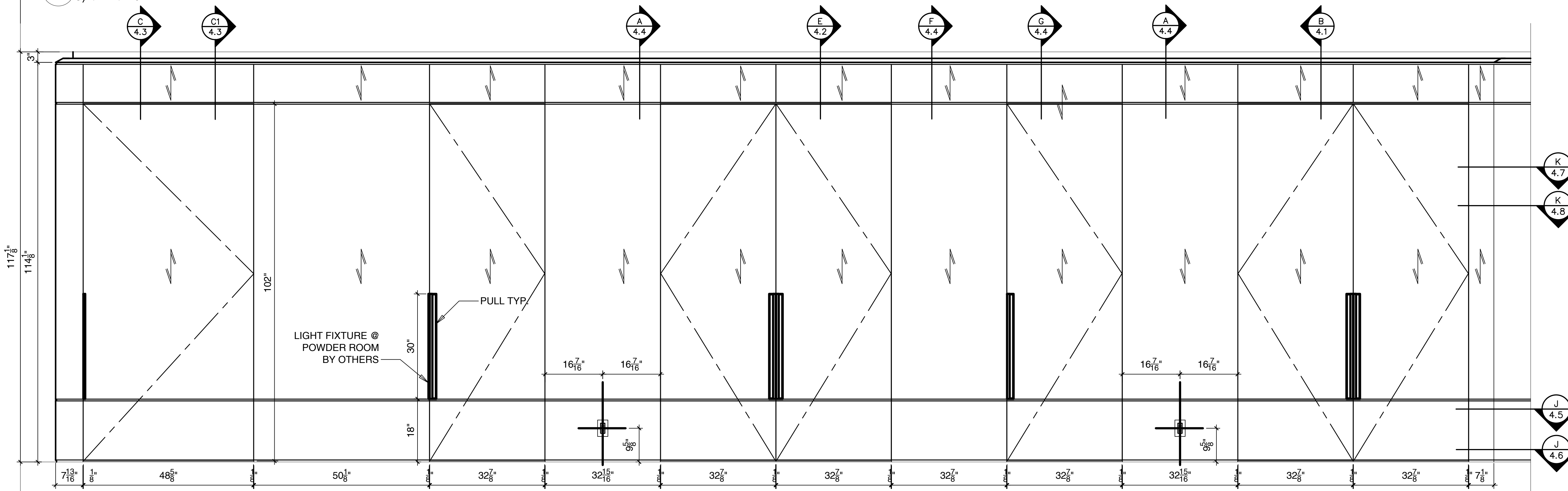

1 SOUTH ELEVATION OF GALLERY  
3/4" = 1'-0"

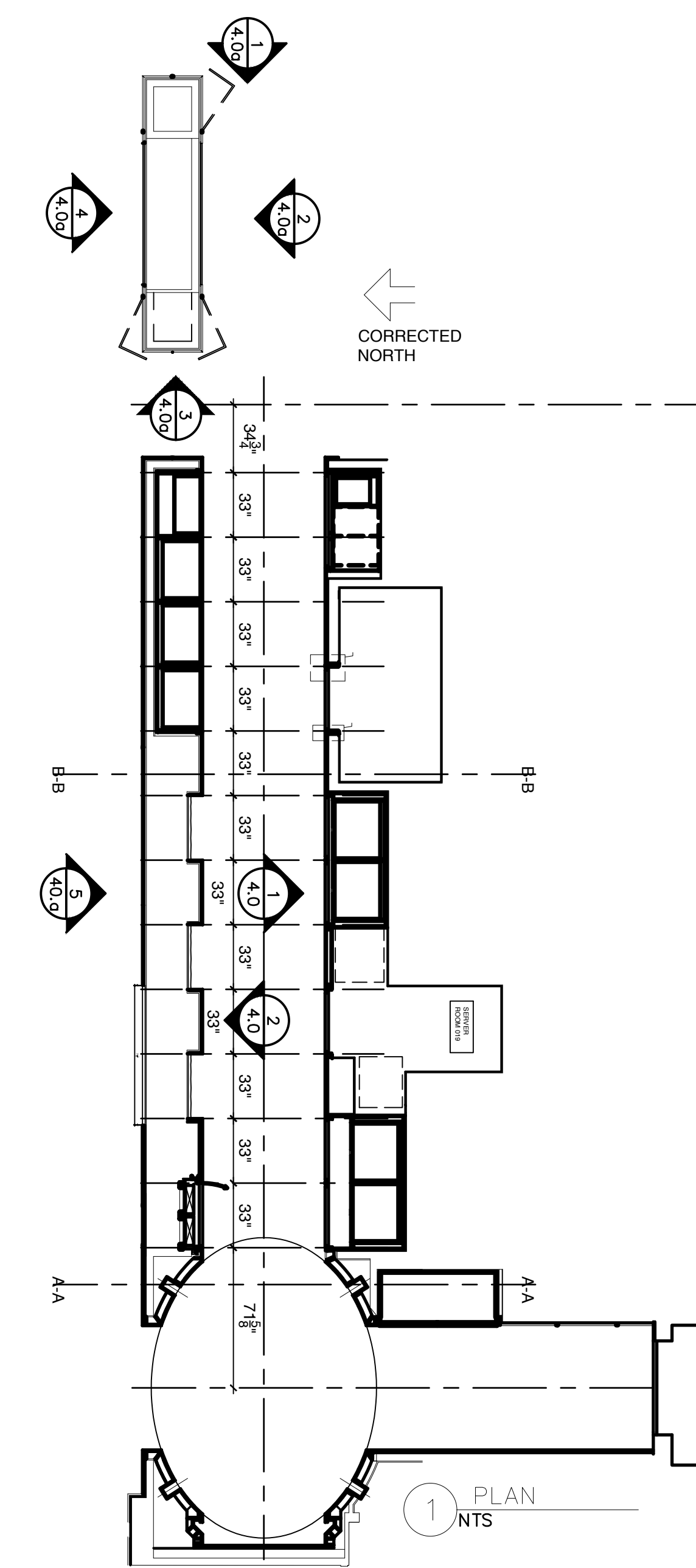

NOTE:  
EXACT HEIGHT DIMENSIONS CAN NOT BE ESTABLISHED  
AT THIS TIME. PLEASE PROCEED WITH FABRICATION  
OF MILLWORK BY ADDING 1/2" TO THE LENGTH, FIGURE WORK  
FROM TOP TO BOTTOM, AND DO NOT MACHINE FOR METAL  
ANGLES AT BOTTOM OF PANEL, AND FOR 1/2" METAL CHANNEL  
18" FROM FLOOR, UNTIL THE FINISH FLOOR IS INSTALLED, AND  
THE HEIGHT DIMENSIONS CAN BE VERIFIED

**NOTES:**  
-ALL METAL WILL BE FURNISHED & INSTALLED BY OTHERS, PAW WILL PROVIDE TEMPLATES AND ASSISTANCE  
-ALL ELECTRICAL WORK AND FIXTURES WILL BE FURNISHED AND INSTALLED BY OTHERS, PAW WILL ASSIST AS REQUIRED.  
-MIRRORS: FURNISHED & INSTALLED BY OTHERS  
-HANGING ROD WITH LIGHT FIXTURE: FURNISHED BY OTHERS  
-GLASS SHELVING: @ BAR & WINE STORAGE BY OTHERS  
-SPEAKERS & SPEAKERS' FABRIC SUPPLIED BY OTHERS

**MATERIALS:**  
-WD-6: FIGURED SYCAMORE VENEER, BOOK MATCHED, BALANCED, SEQUENCE MATCHED, UNIFORM IN GRAIN & COLOR, FROM APPROVED DESIGNER FLITCH.  
-WD-4: RIBBON KAHYA VENEER (MATCH APPROVED SAMPLE OF STOCK PANELS)  
-WD-10: SOLID WHITE OAK  
-DOORS 1 1/2" THICK: WD-6 VENEER, INTERIOR & EXTERIOR SURFACES DOOR CORE: PAW OPTION  
-EXTERIOR PANELING: WD-6 WITH MDF CORE  
-INTERIOR VENEER @ CLOSET #1 & 2: WD-4 WITH MDF CORE

**HARDWARE:**  
-HARDWARE FOR DOORS: 3 (EACH) CONCEALED HINGES, (SUPPLIED BY PAW) SIMONSWERK #TE 540 3D, POLISHED NICKEL  
2 ROLLER LATCH: PLEASE SPECIFY  
2 EDGE PULLS: SUPPLIED BY OTHERS  
2 DOOR RESTRAIN: SUPPLIED BY OTHERS

-WINE STORAGE: DRAWER SLIDES: 4 PAIRS, H.D. KV #8,800-20" SIDE MOUNTED  
DRAWER EDGE PULLS: SUPPLIED BY OTHERS  
-WET BAR: DRAWER SLIDES: BLUM TANDEM 562H  
DOOR PULLS: SUPPLIED BY OTHERS  
-CLOSET #1 & 2: HANG ROD: SUPPLIED BY OTHERS  
DRAWER SLIDES: UNDERMOUNT BLUM TANDEM 562H  
DRAWER PULLS: EDGE PULLS: MCKETT # DP3A (3") MATTE BLACK (90) FINISH  
ACCESS DOORS: HINGES: SOSS #204C  
PULLS: FLUSH RING PULLS, BALDWIN #0392-102 US10B, OIL RUBBED BRONZE  
CATCHES: BULLET CATCHES FROM PAW STOCK  
SHELF REST: KV #2707,5 mm, ANTIQUE COPPER FINISH

**FINISH:**  
-WD-6: FIGURED SYCAMORE VENEER: APPLY STAIN & FINISH AS SPECIFIED TO MATCH APPROVED SAMPLE  
-WD-4: KAHYA VENEER: CLOSET INTERIORS: FINISH WITH STAIN, AND CLEAR CONVERSION VARNISH, SATIN, UV RESISTANCE  
-WD-10: SOLID WHITE OAK: BAR & WINE STORAGE: FINISH TO MATCH APPROVED SAMPLE

THESE DRAWINGS ARE THE PROPERTY OF PLANT ARCHITECTURAL WOODWORK AND ARE FOR THE SOLE USE OF MILLWORK FABRICATION

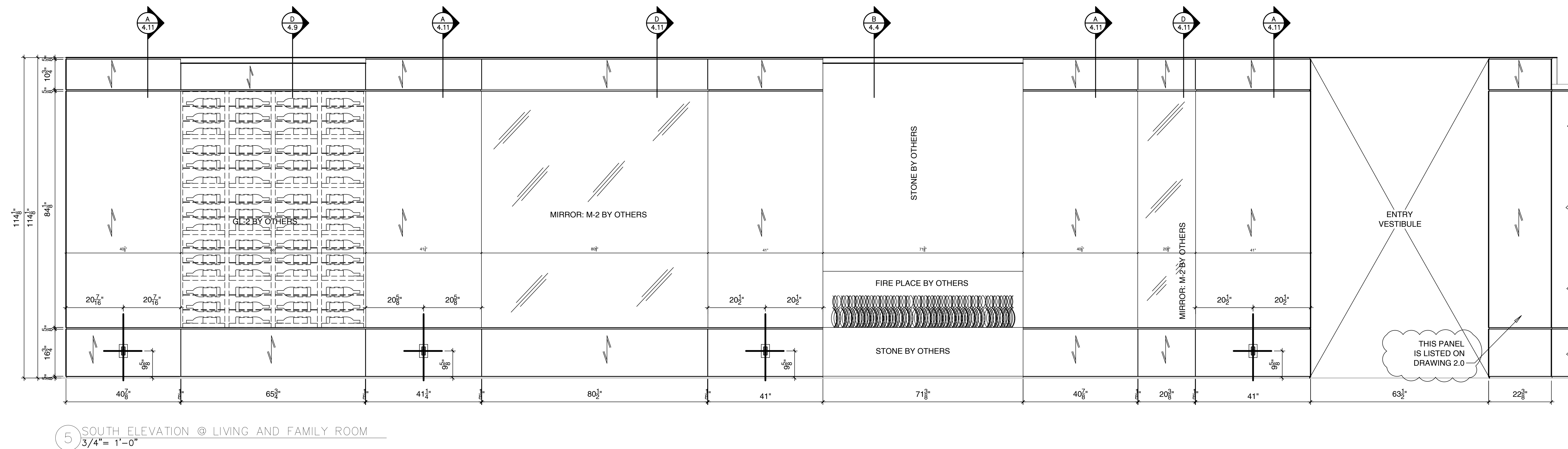
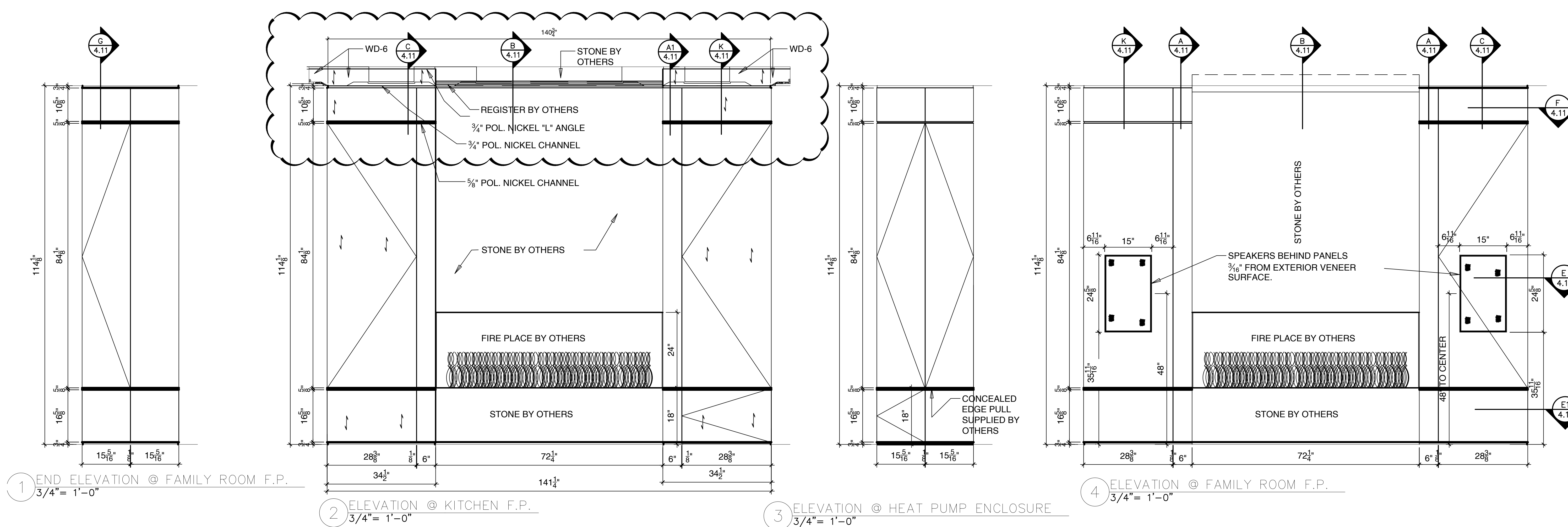

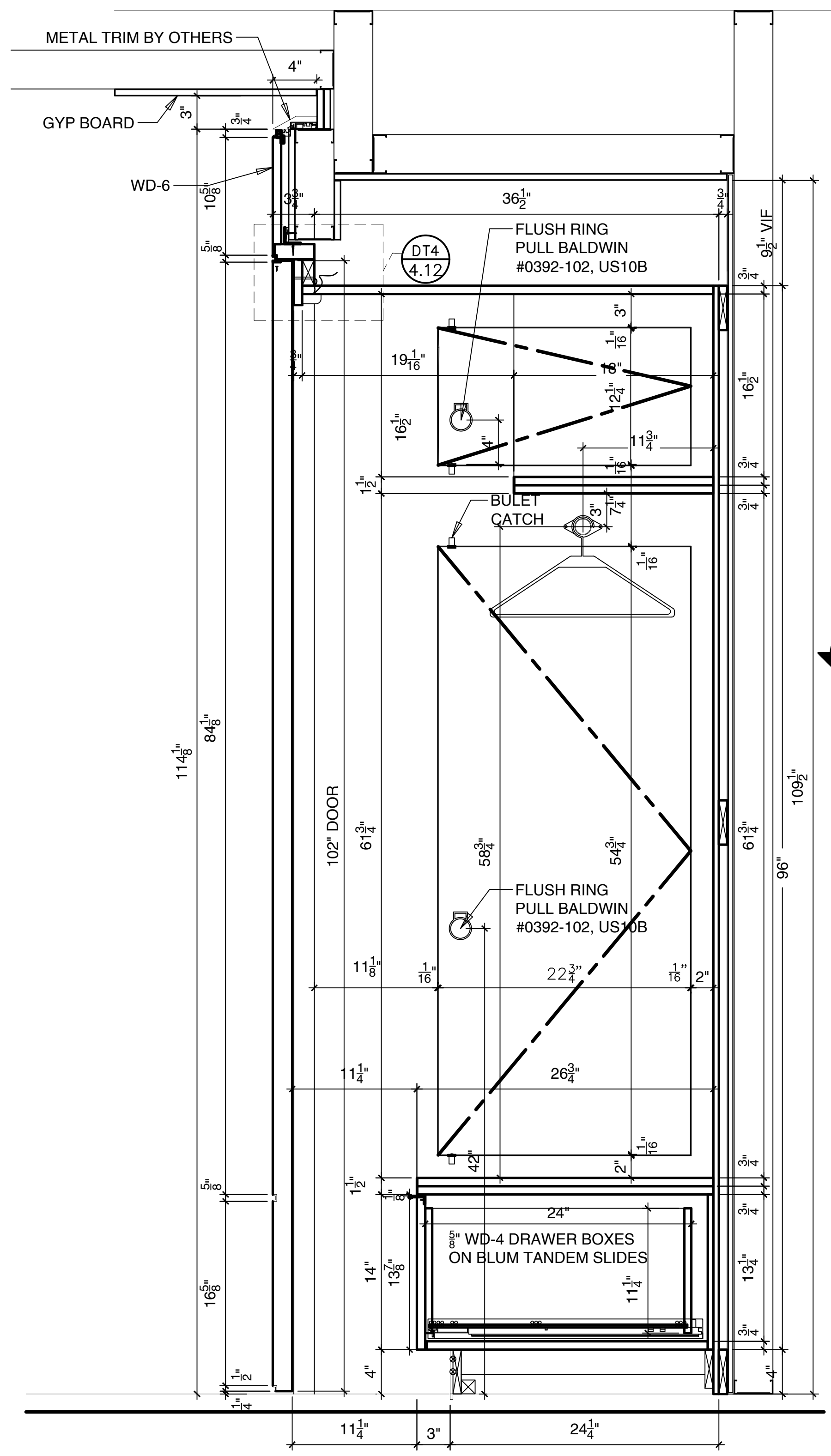

B CROSS SECTION OF CLOSET #1 @ GALLERY HALL  
1 1/2"=1'-0"

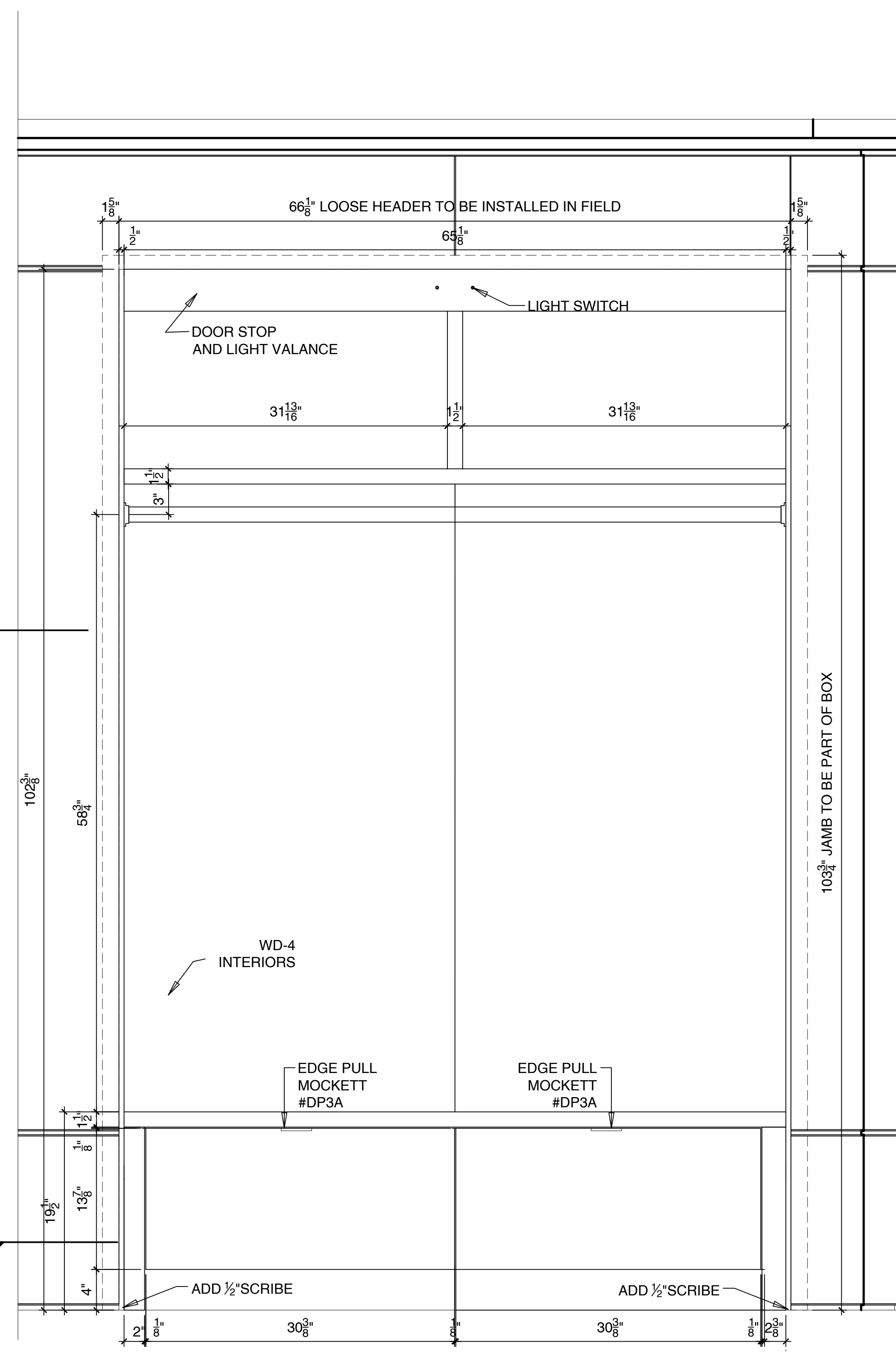

B1 ELEVATION OF CLOSET #1 W/OUT DOOR  
1 1/2"=1'-0"

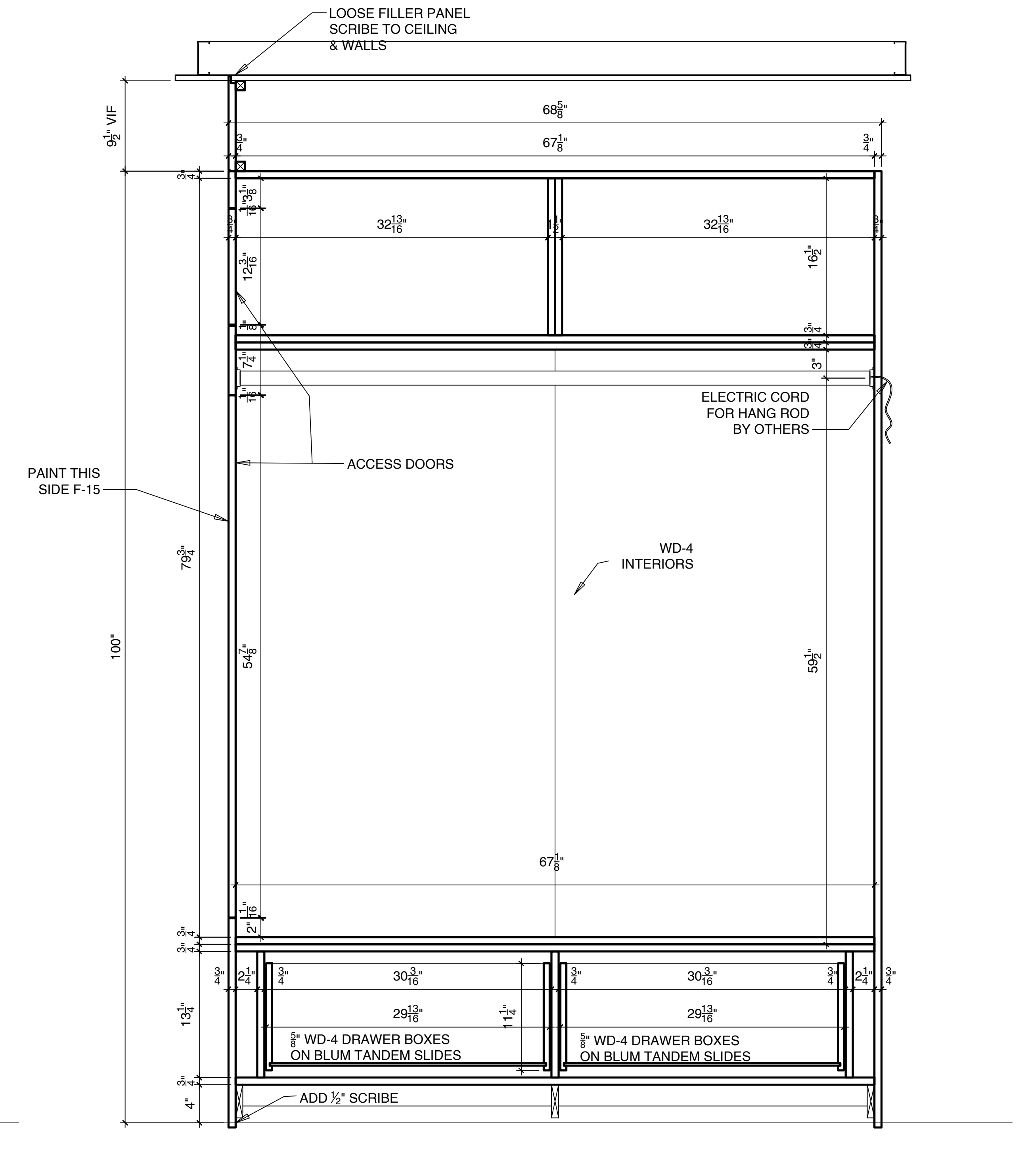

B4 LONG SECTION OF CLOSET #1 @ GALLERY HALL  
1 1/2"=1'-0"

- MATERIALS:**  
-CLOSET INTERIOR: WD-4 (RIBBON KAHYA)  
-CLOSET EXTERIOR LEFT SIDE: TO BE PAINTED F-15  
-DOORS AND JAMB: WD-6  
-DRAWER BOXES: SIDES: 5/8" SOLID WD-4 (MAHOGANY)  
BOTTOM: 1/2" PLYWOOD WD-4 (MAHOGANY)  
**HARDWARE:**  
-ACCESS DOORS:  
CONCEALED HINGES: SOSS HINGES #204C  
PULLS: FLUSH RING PULLS "BALDWIN" #0392-102  
US10B "OIL RUBBED BRONZE"  
CATCHES: BULLET CATCHES (FROM PAW STOCK)  
-DRAWERS: PULLS: MOCKETT #DP3A (3"), MATTE BLACK (90) FIN.  
SLIDES: TANDEM BLUM #562H  
**-NOTE TO SHOP: SHIP THIS UNIT TO JOB SITE K.D. (TO FACILITATE DELIVERY & HANDLING)**

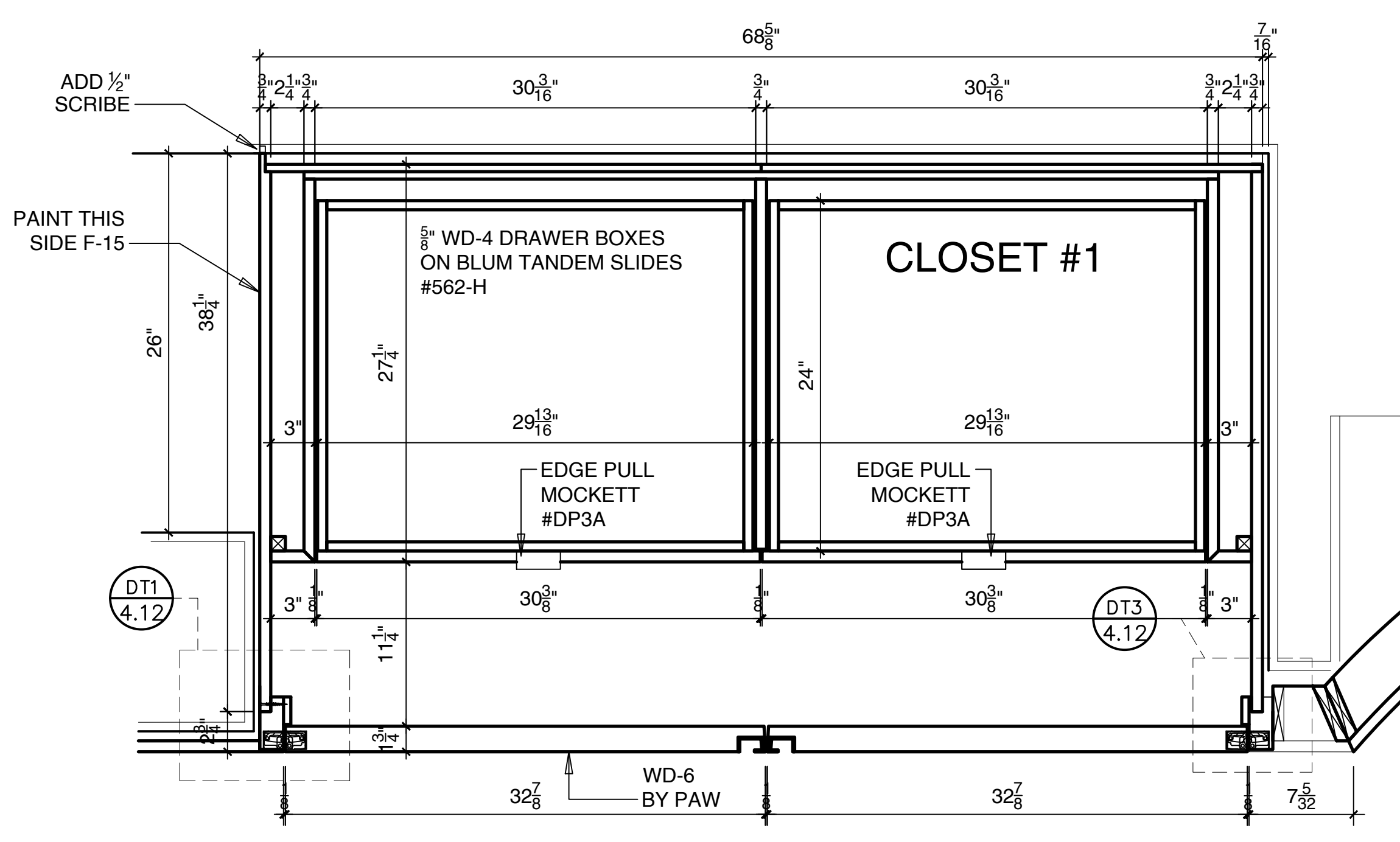

B2 PLAN SECTION OF CLOSET #1 @ GALLERY  
1 1/2"=1'-0"

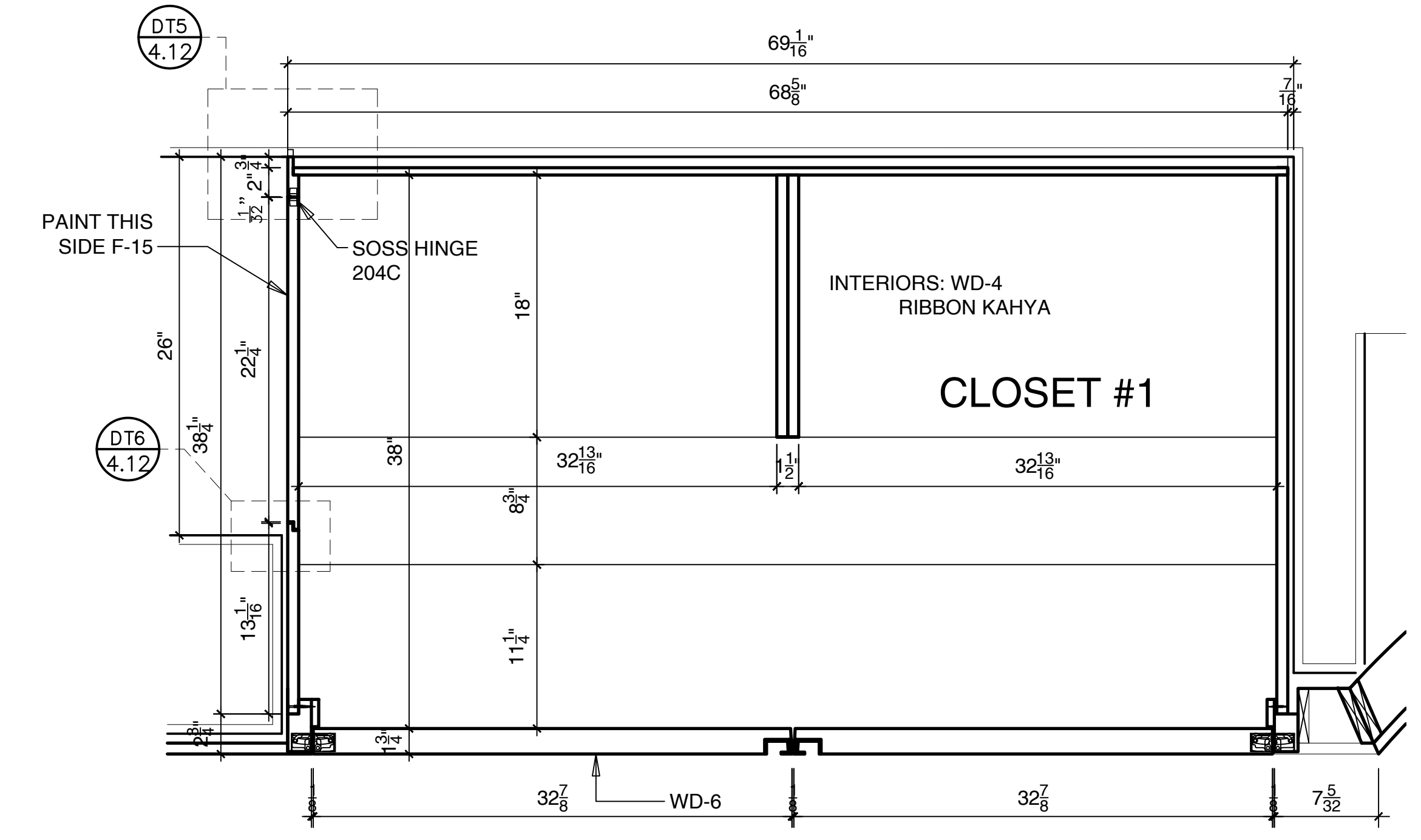

B3 PLAN SECTION OF CLOSET #1 @ GALLERY  
1 1/2"=1'-0"

Revisions:  
1-17-11  
1-23-11  
2-1-11

Out To Shop  
1-18-11

Description  
GALLERY  
CLOSET #1  
SECTIONS

Date: 12-27-10

Project No: 7100878

Drawn by: HZB

Checked by:

Sheet 3 of 23

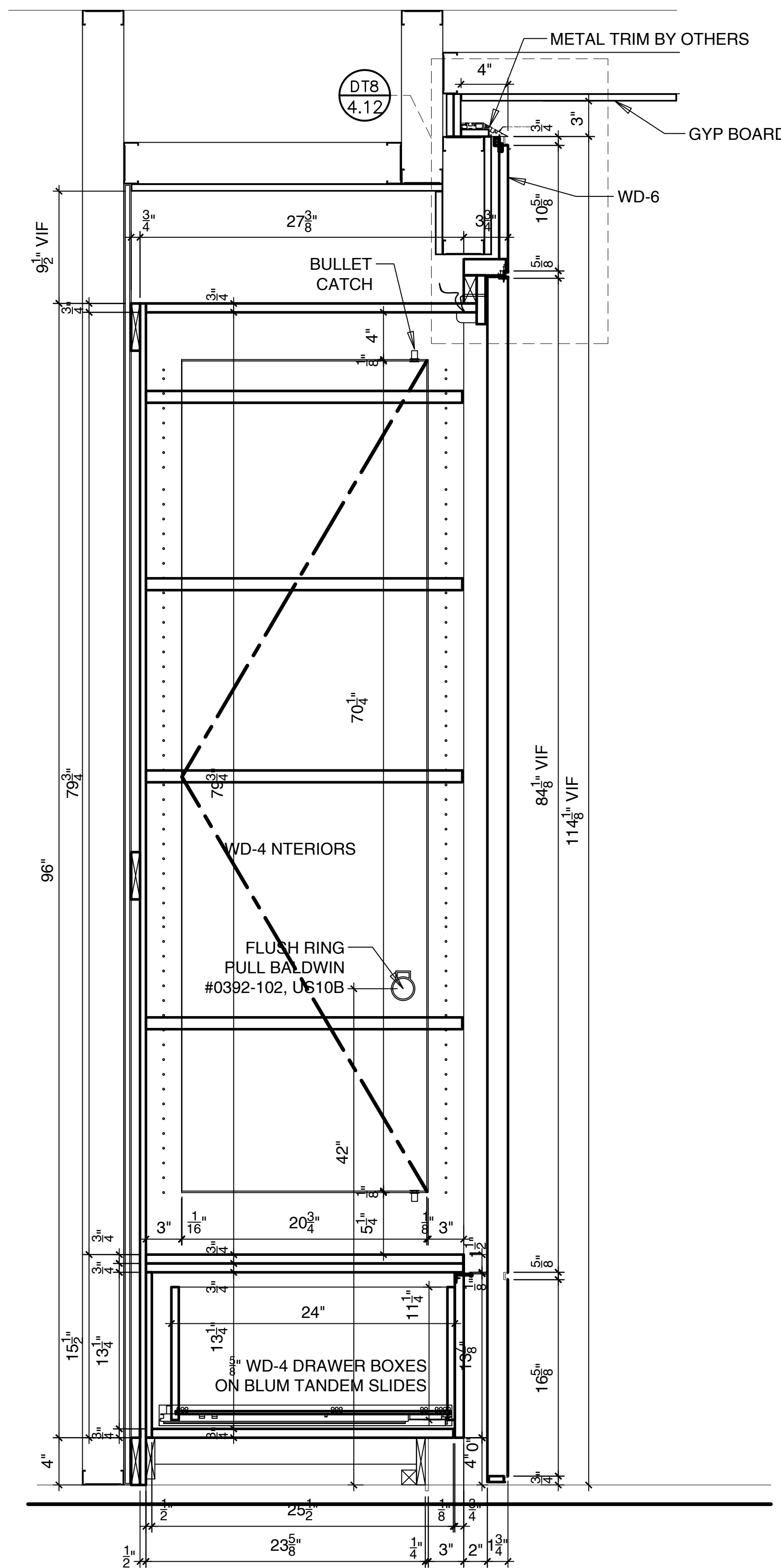

E1 CROSS SECTION THRU, CLOSET #2  
1 1/2"=1'-0"

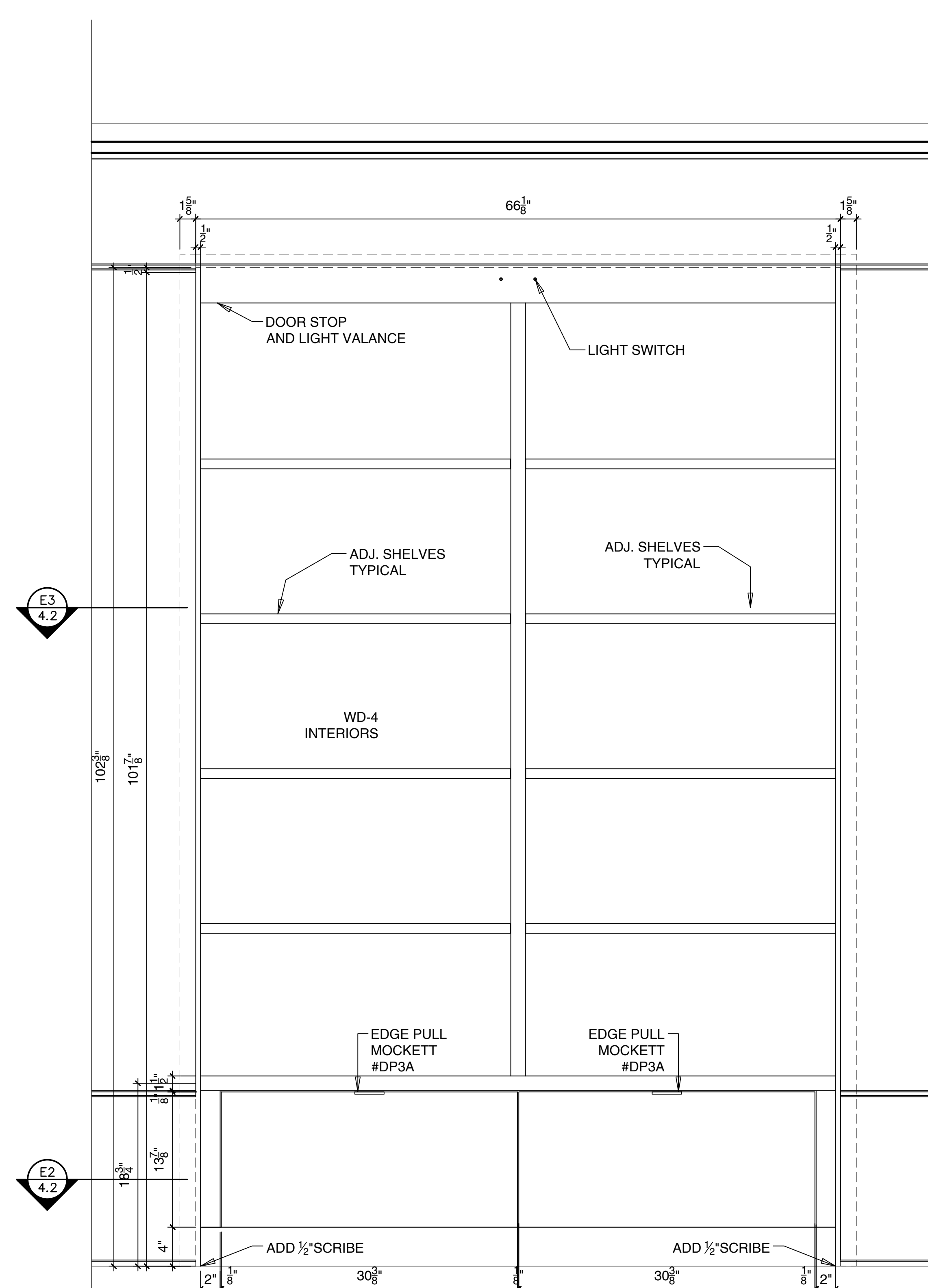

E2 ELEVATION OF CLOSET #2 W/OUT DOOR S  
1 1/2"=1'-0"

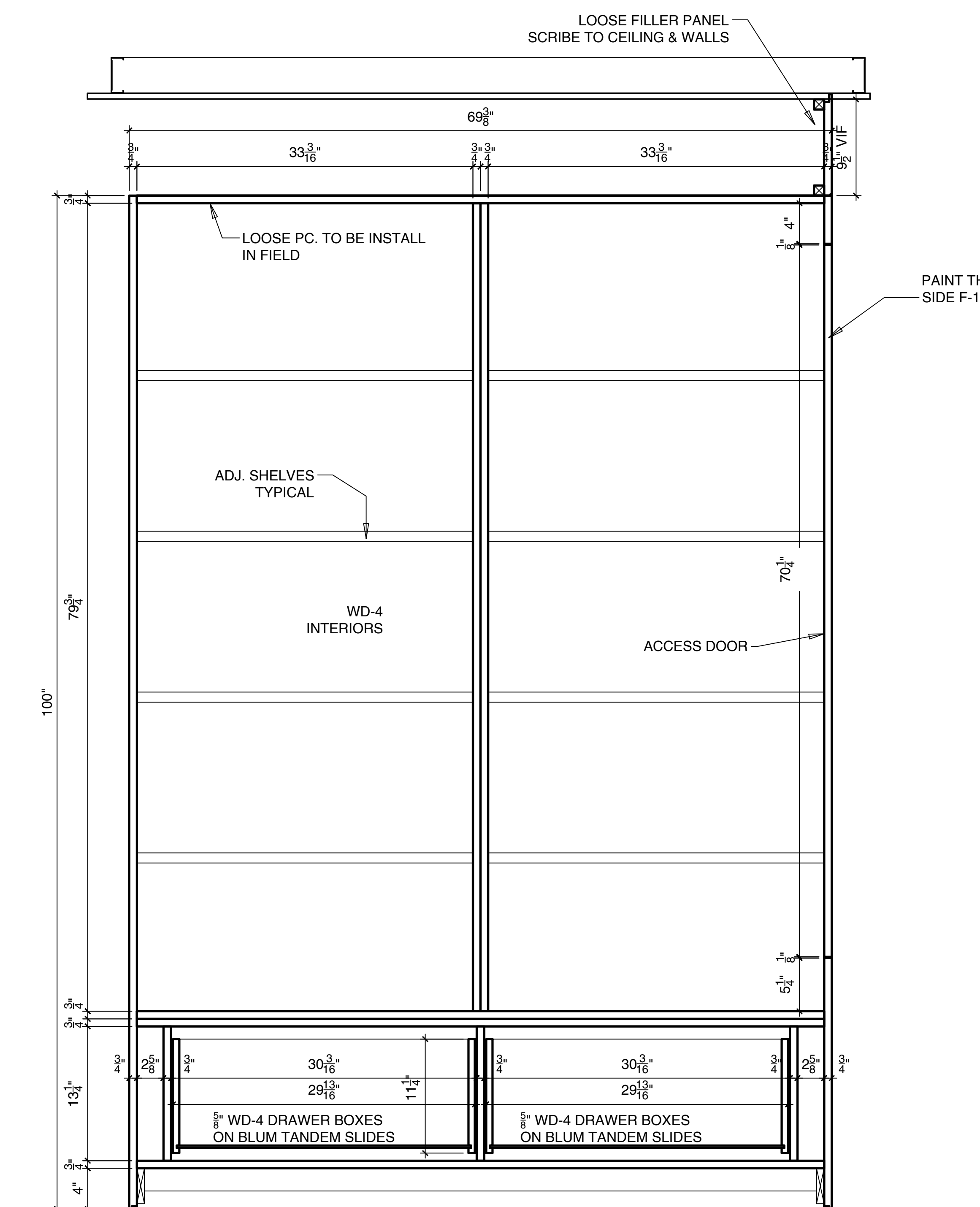

E3 LONG SECTION OF CLOSET #2  
1 1/2"=1'-0"

<b>MATERIALS:</b>
-CLOSET INTERIOR: WD-4 (RIBBON KAHYA)
-CLOSET EXTERIOR LEFT SIDE: TO BE PAINTED F-15
-DOORS AND JAMB: WD-6
-DRAWER BOXES: SIDES: 3/8" SOLID WD-4 (MAHOGANY) BOTTOM: 1/2" PLYWOOD WD-4 (MAHOGANY)
<b>HARDWARE:</b>
-ACCESS DOORS: CONCEALED HINGES: SOSS HINGES #204C PULLS: FLUSH RING PULLS 'BALDWIN' #0392-102 US10B 'OIL RUBBED BRONZE' CATCHES: BULLET CATCHES (FROM PAW STOCK)
-DRAWERS: PULLS: MCKETT #DP3A (3"), MATTE BLACK (90) FIN. SLIDES: TANDEM BLUM #562H
-NOTE TO SHOP: SHIP THIS UNIT TO JOB SITE K.D. (TO FACILITATE DELIVERY & HANDLING)

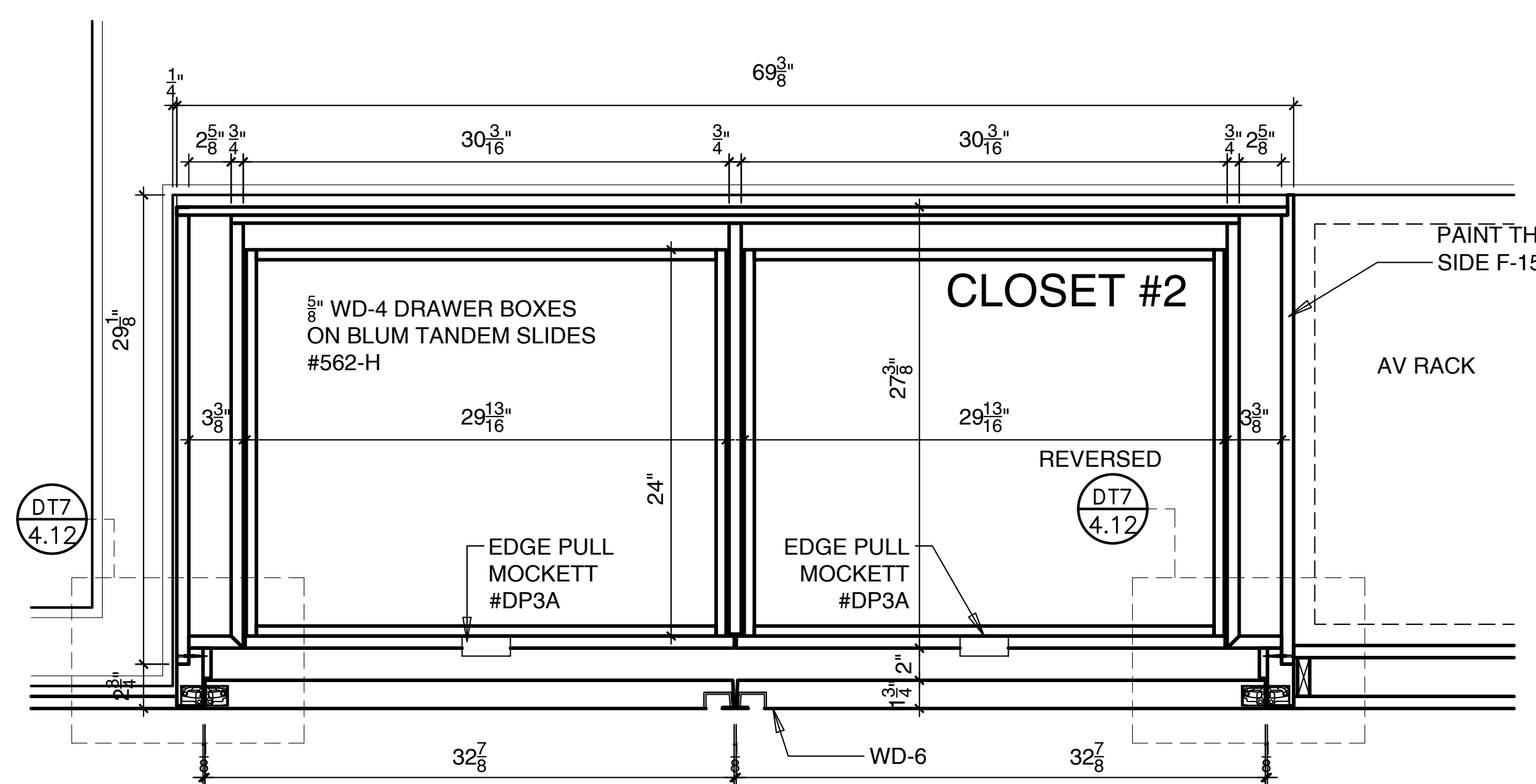

E4 PLAN SECTION OF CLOSET #2 THRU. DRAWERS  
1 1/2"=1'-0"

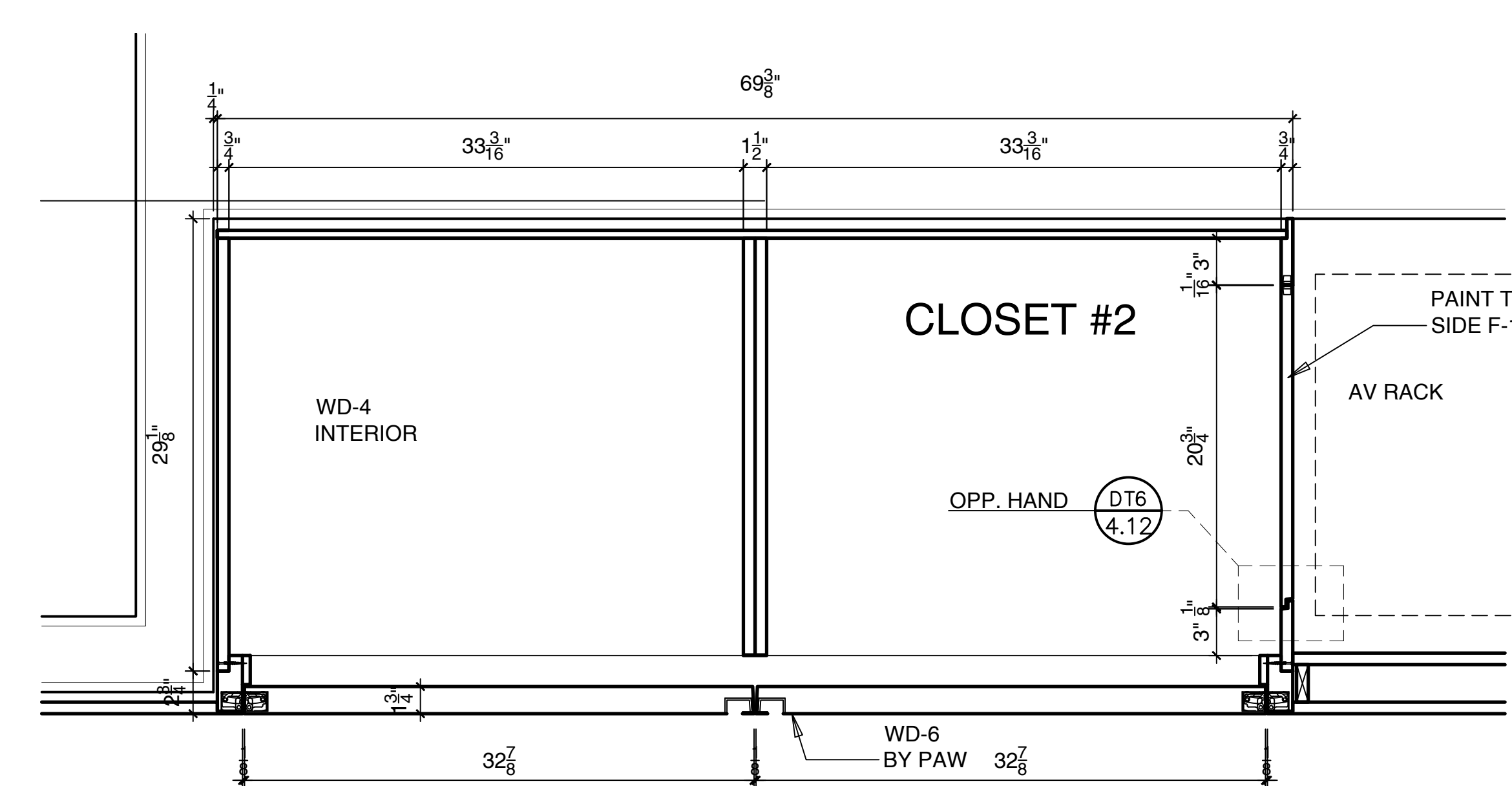

E5 PLAN SECTION OF CLOSET #2 THRU. SHELVING  
1 1/2"=1'-0"



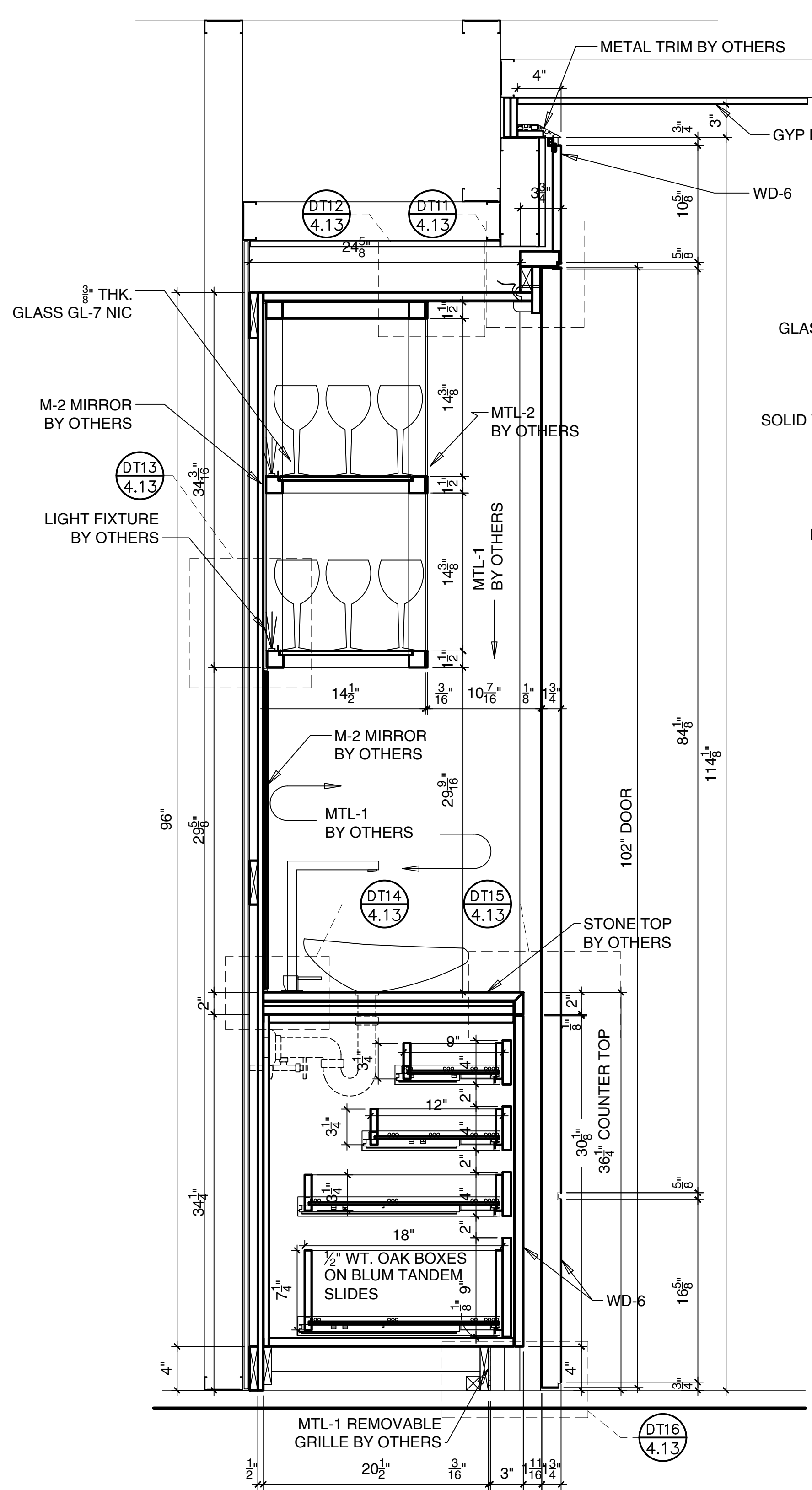

C CROSS SECTION THRU. SINK @ BAR  
1 1/2"=1'-0"

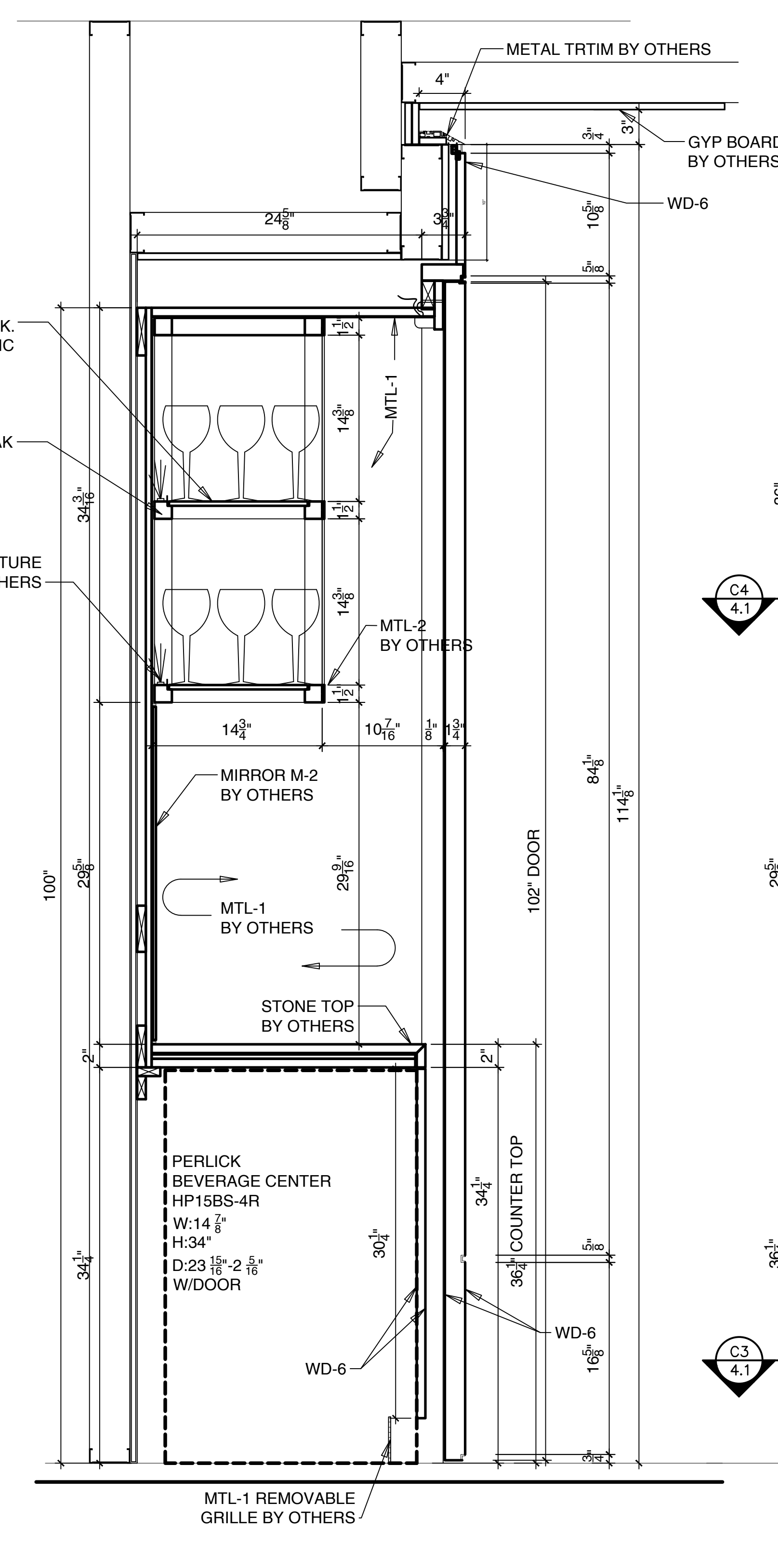

C1 CROSS SECTION THRU. REFER. @ BAR  
1 1/2"=1'-0"

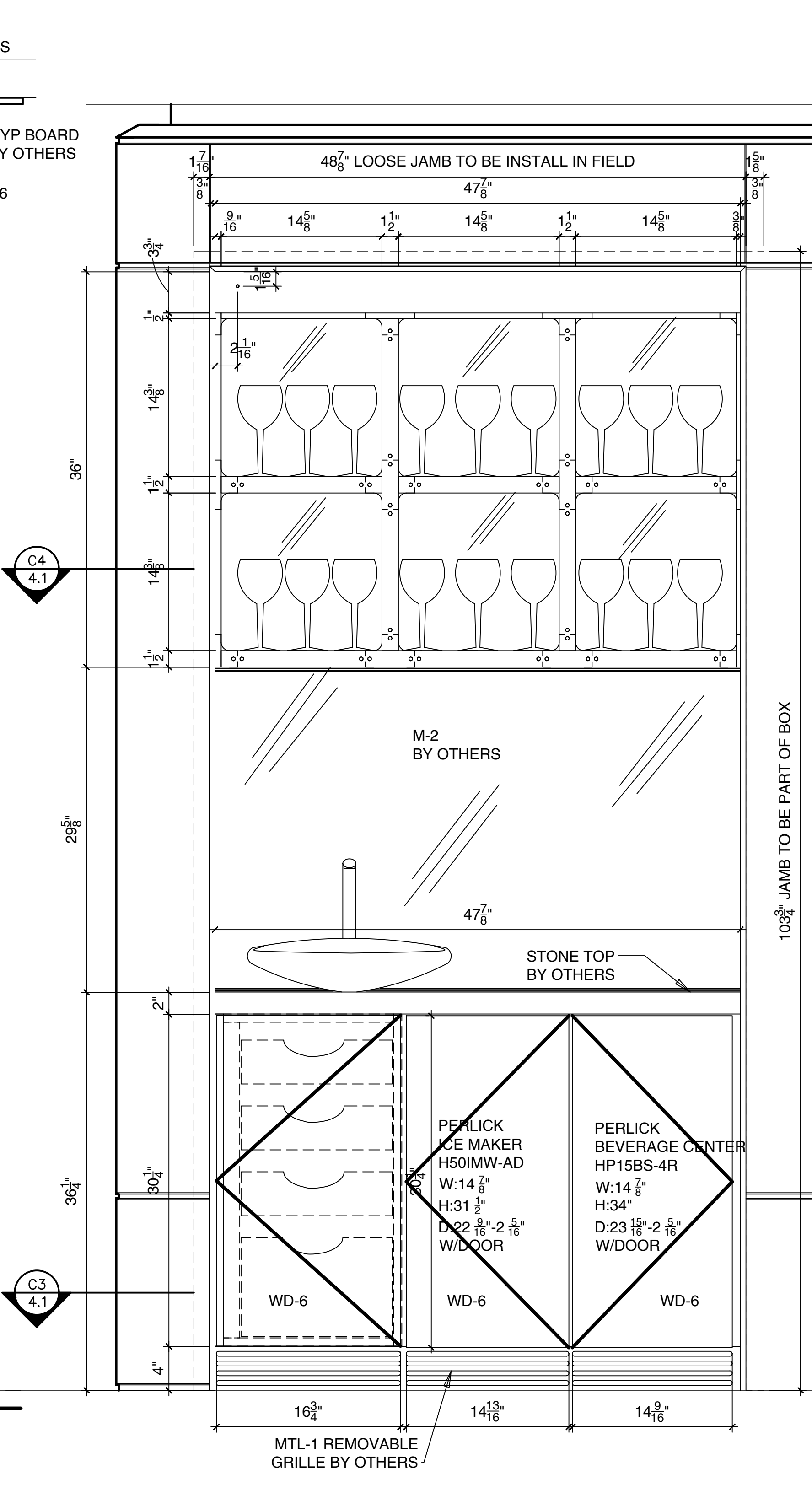

C2 ELEVATION OF WET BAR W/OUT DOOR  
1 1/2"=1'-0"

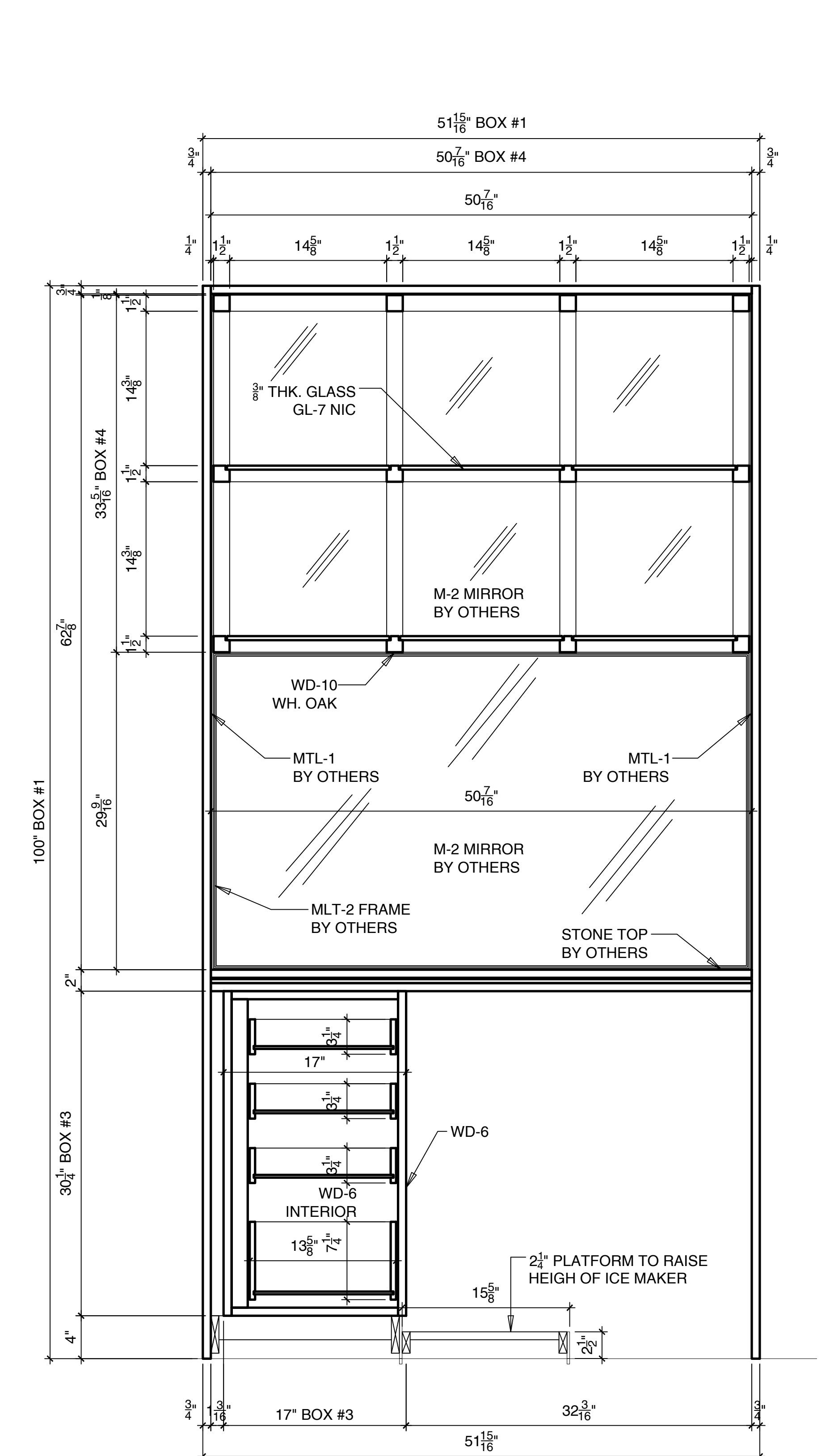

C5 LONG. SECTION OF WET BAR W/OUT DOOR  
1 1/2"=1'-0"

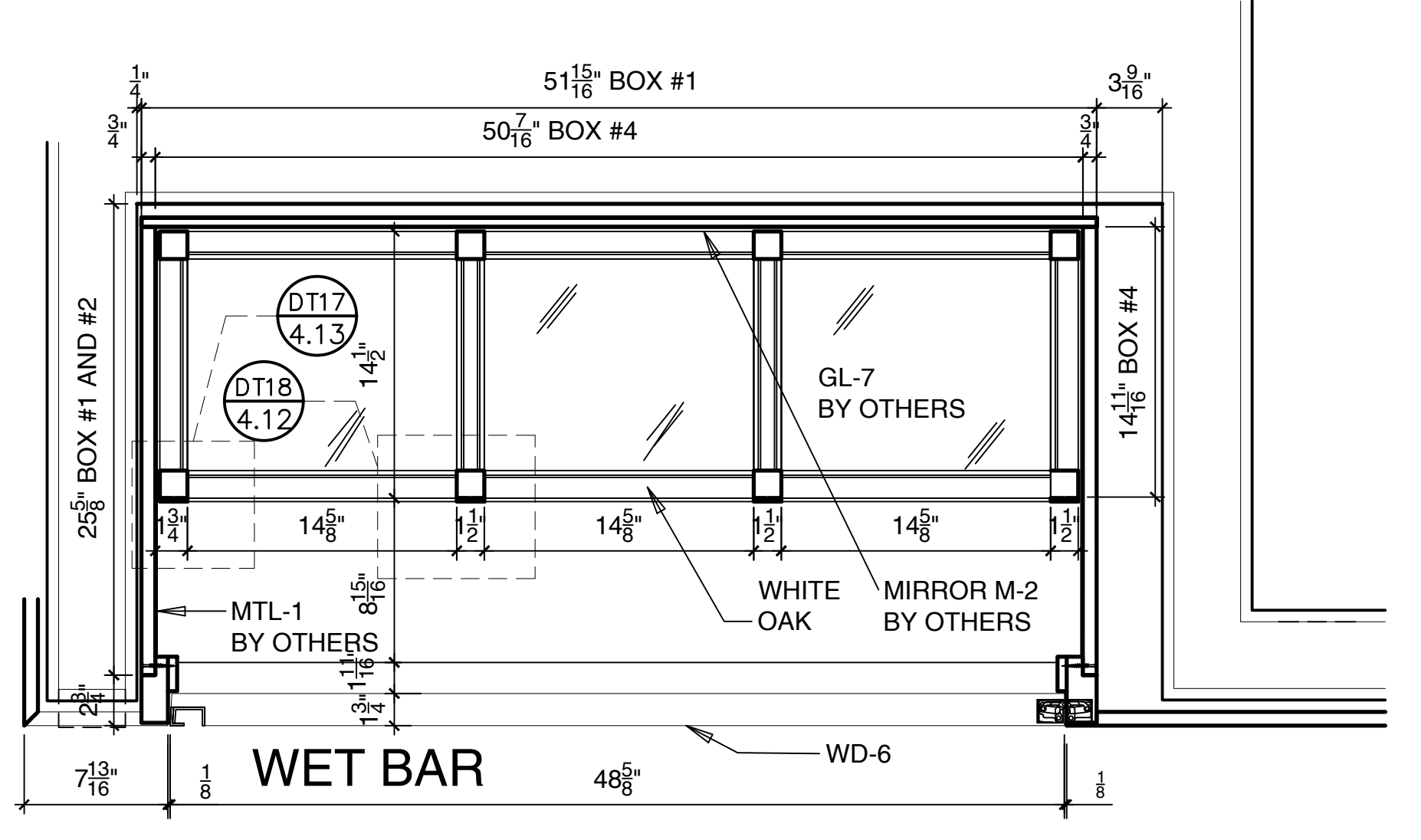

C4 PLAN SECTION OF WET BAR W/OUT DOOR  
1 1/2"=1'-0"

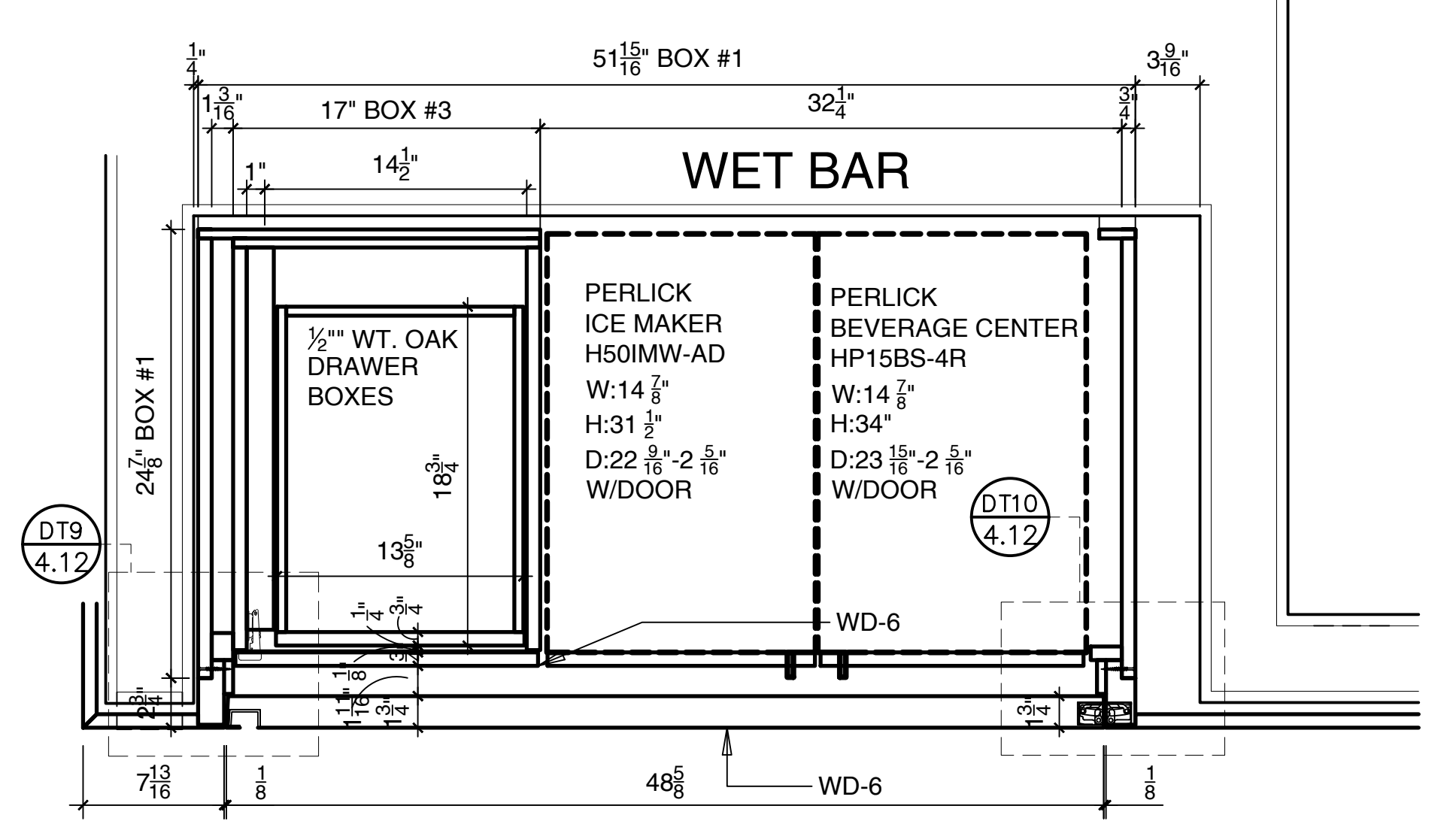

C3 PLAN SECTION OF WET BAR W/OUT DOOR  
1 1/2"=1'-0"

**MATERIALS:**  
-BAR INTERIOR: METAL & MIRROR BY OTHERS  
-SHELL: 3/4" TRUPAN WITH 1/2" TRUPAN BACK  
-CABINET & REFER PANELS: WD-6 (FIGURED SYCAMORE)  
-UPPER SHELVING UNIT: WD-10 (SOLID WHITE OAK)  
-DOORS AND JAMB: WD-6  
-DRAWER BOXES: 1/2" SOLID WD-10, WHITE OAK WITH WHITE OAK PLYWOOD BOTTOMS  
-GLASS SHELVES: SUPPLIED BY OTHERS  
-VENTILATION METAL GRILLE @ BASE OF CABINET & REFER: SUPPLIED BY OTHERS

**HARDWARE:**  
-CABINET: CONCEALED SELF CLOSING EUROPEAN HINGES  
PULLS: SUPPLIED BY OTHERS  
SLIDES: BLUM TANDEM #562H WITH BLUMOTION

**NOTES:** SECURE JAMBS TO ENDS OF SHELL  
BUILD 2 1/2" PLATFORM FOR ICE MAKER

Revisions:  
1-17-11  
1-23-11  
2-1-11  
3-12-11

Out To Shop  
1-18-11

Description  
GALLERY  
BAR  
ELEV. & SECTIONS

Date: 12-27-10

Project No: 7100878

Drawn by: HZB

Checked by:

Sheet 5 of 23

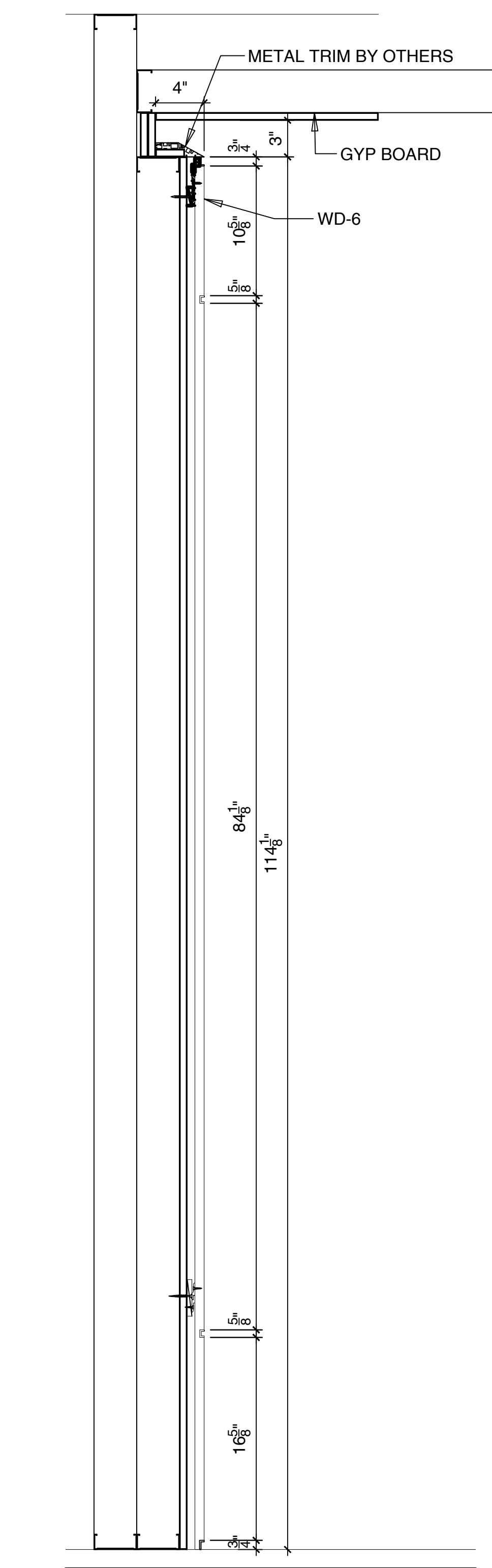
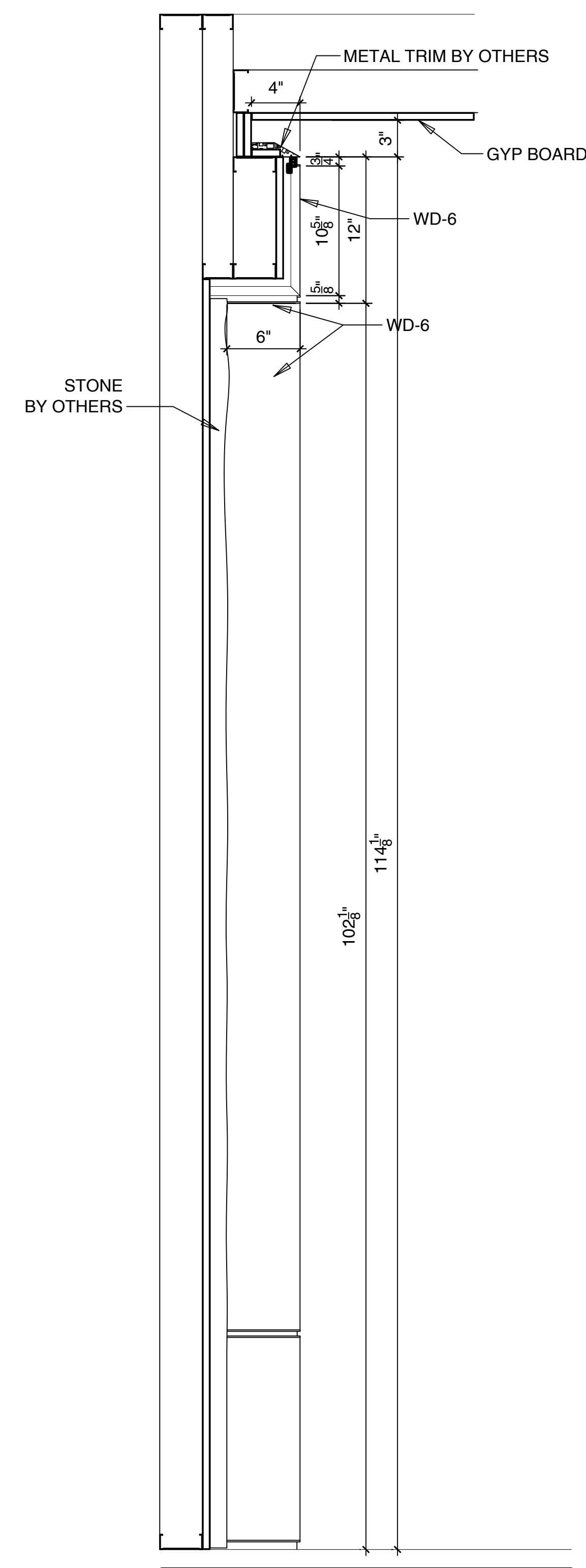
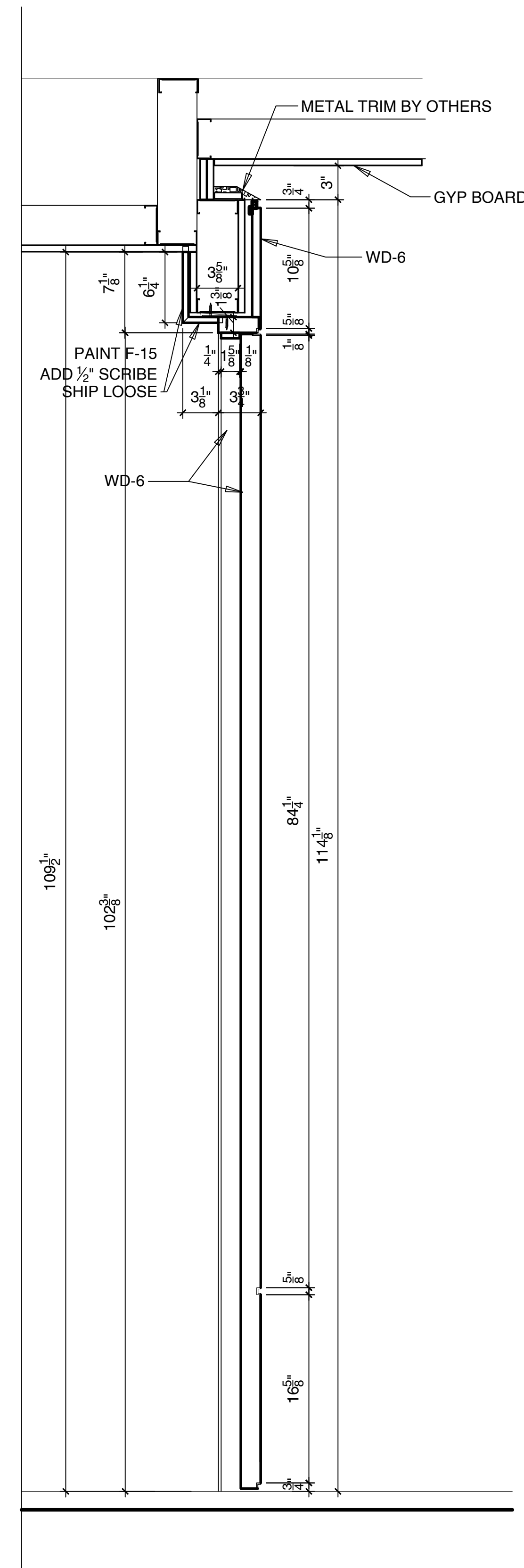
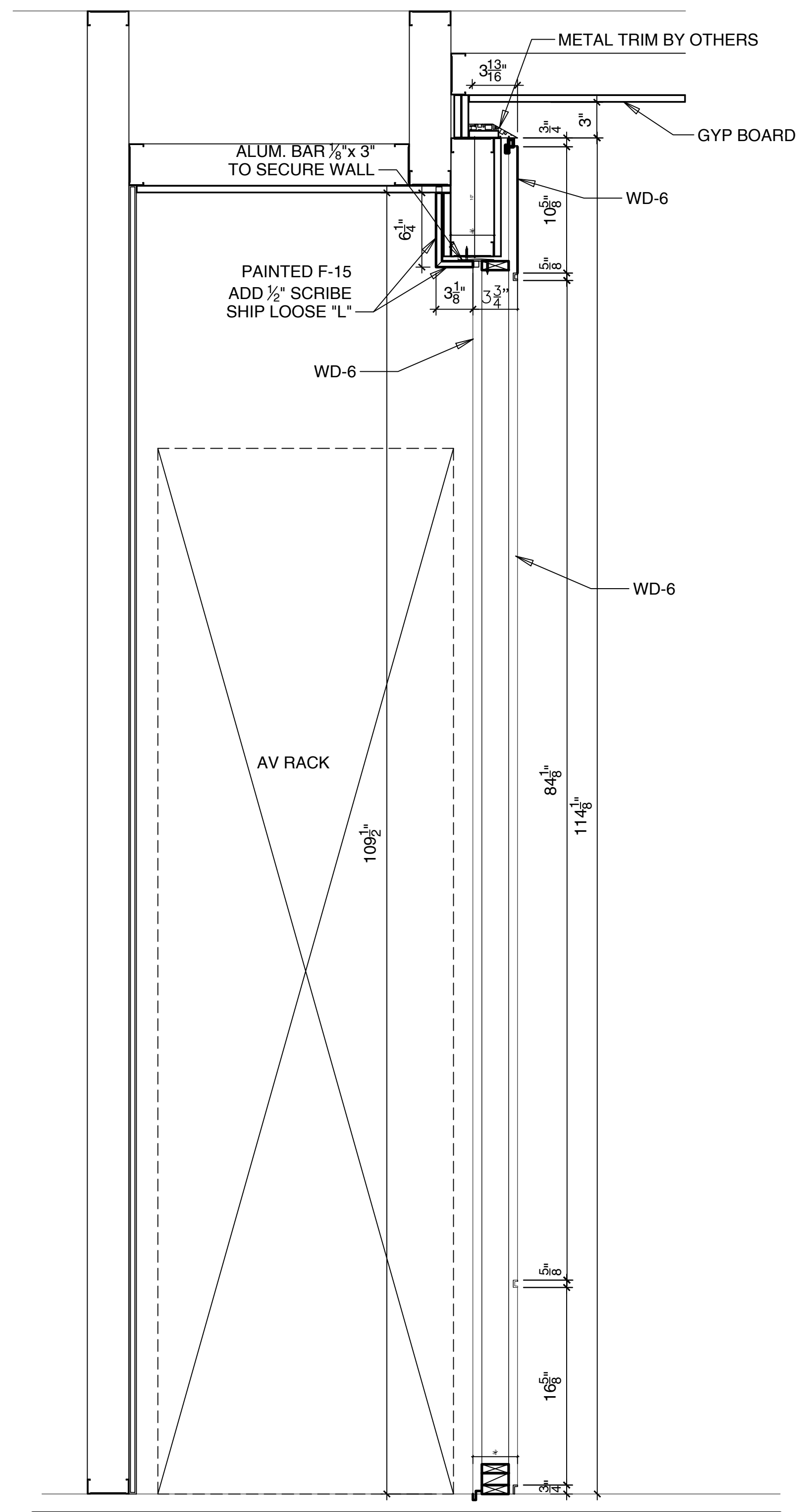
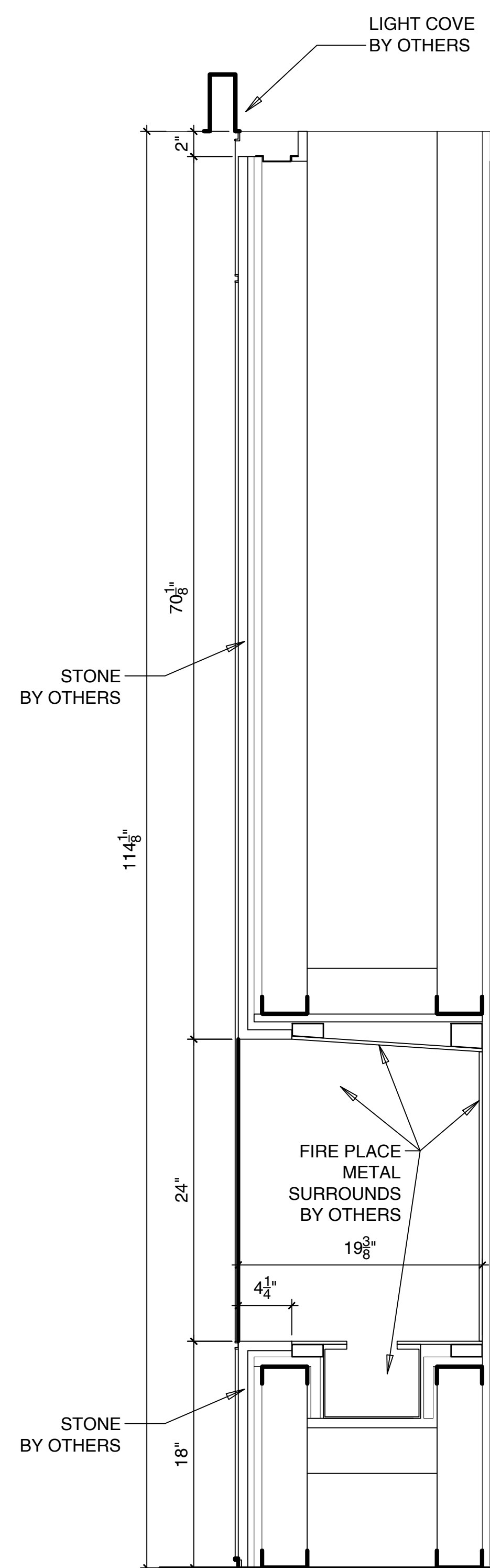

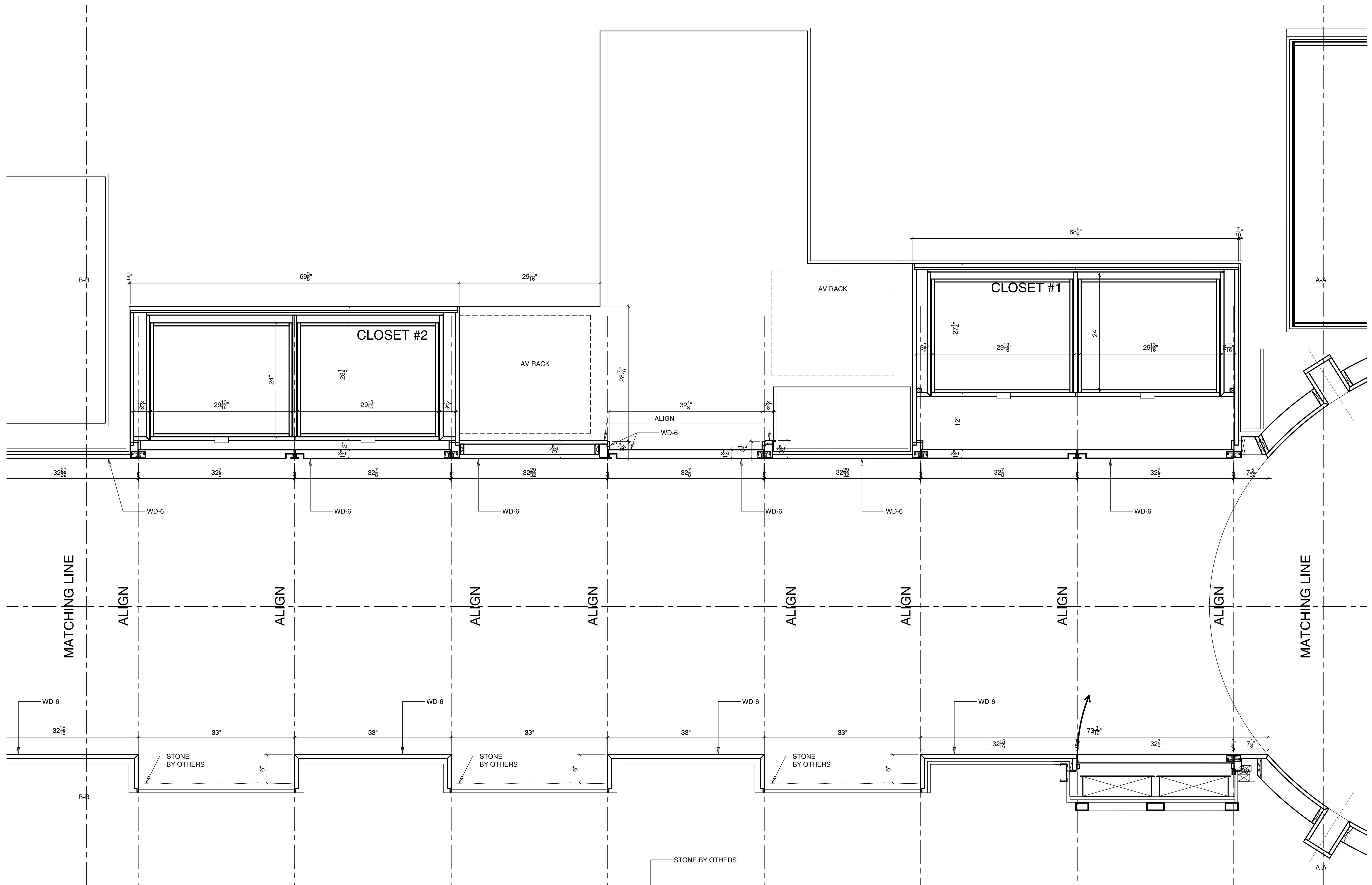

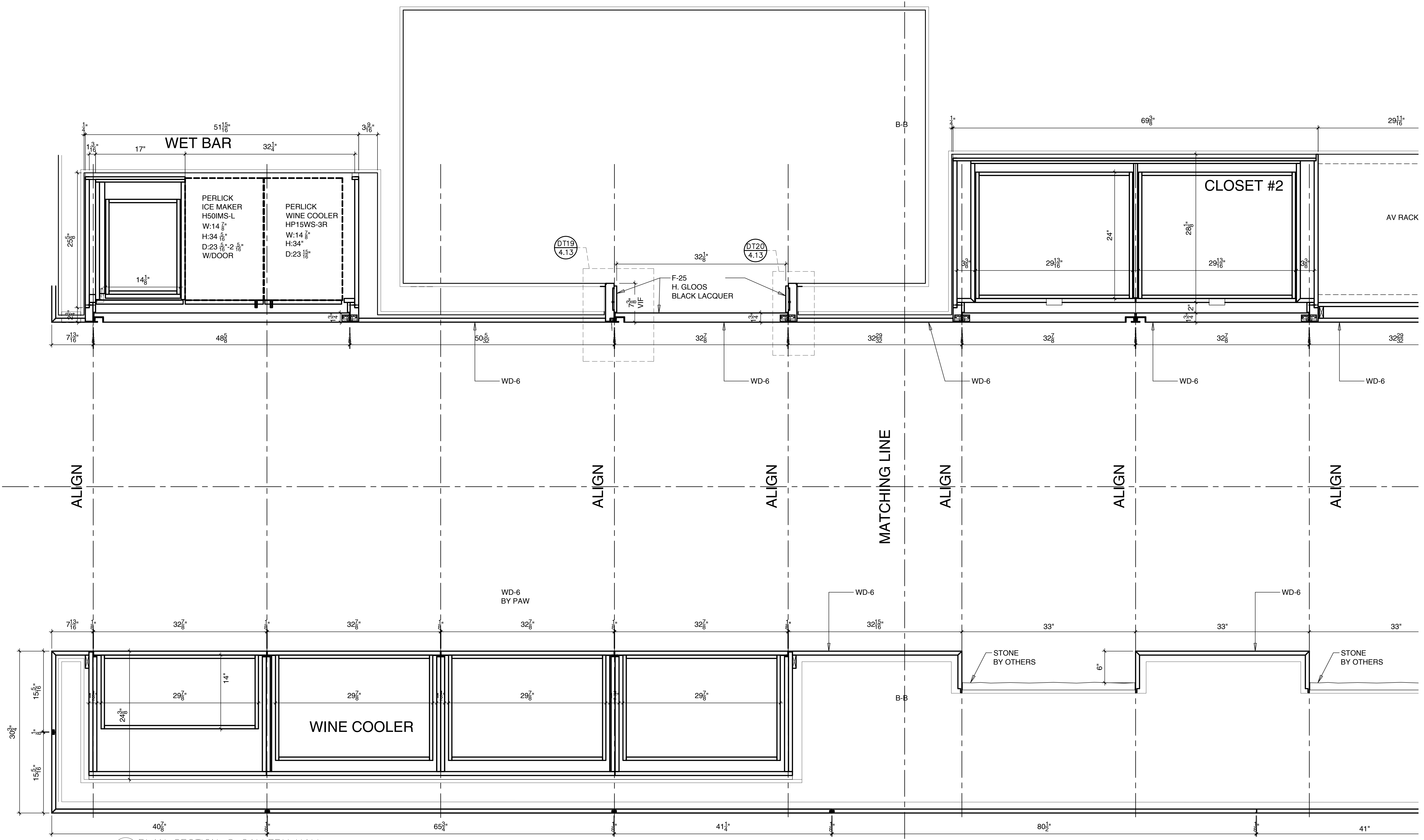

J PLAN SECTION © GALLERY HALL  
1 1/2"=1'-0"

\*THESE DRAWINGS ARE THE PROPERTY OF PLANT ARCHITECTURAL WOODWORK AND ARE FOR THE SOLE USE OF MILLWORK FABRICATION

M. PROJECTS



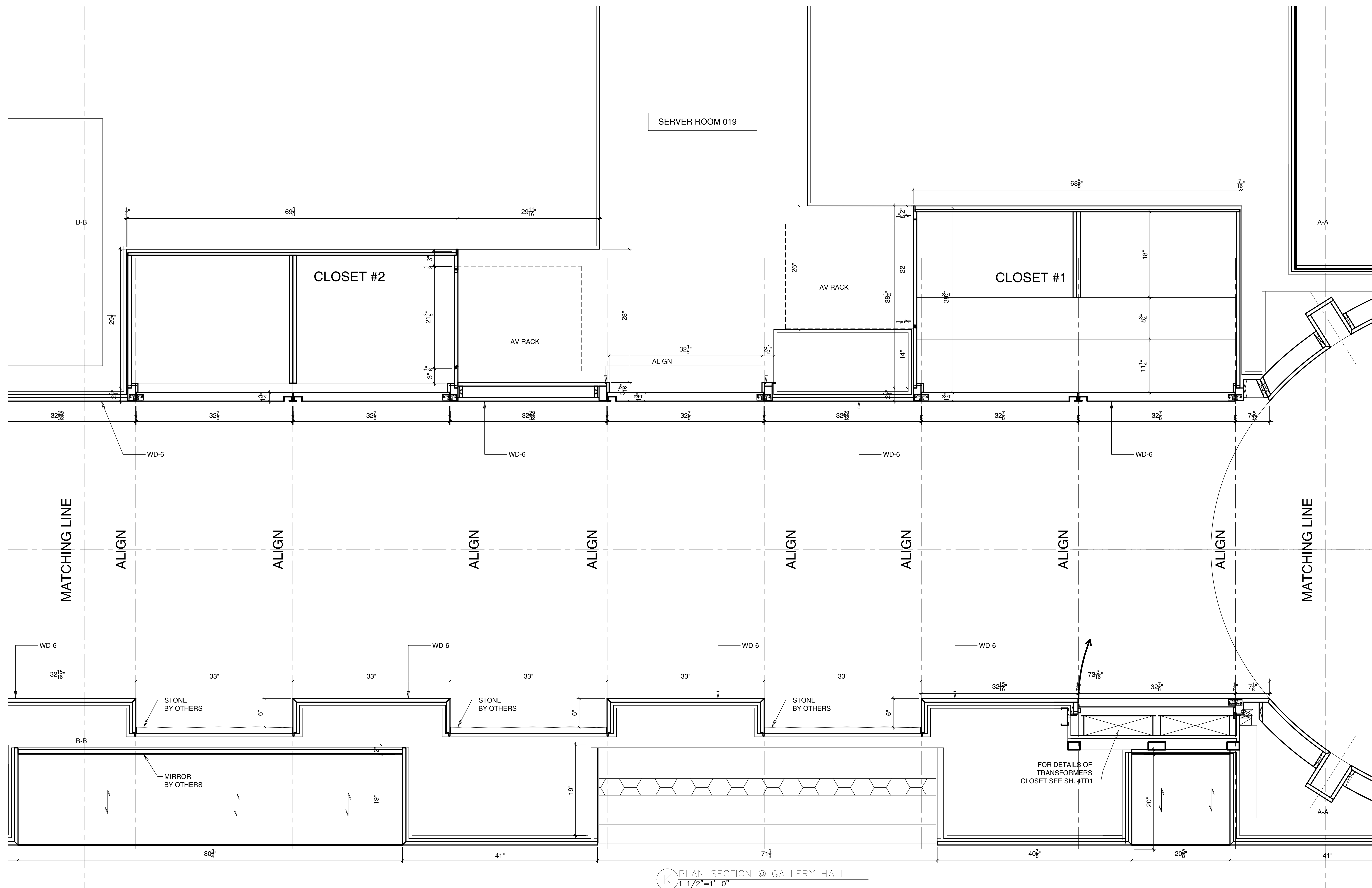

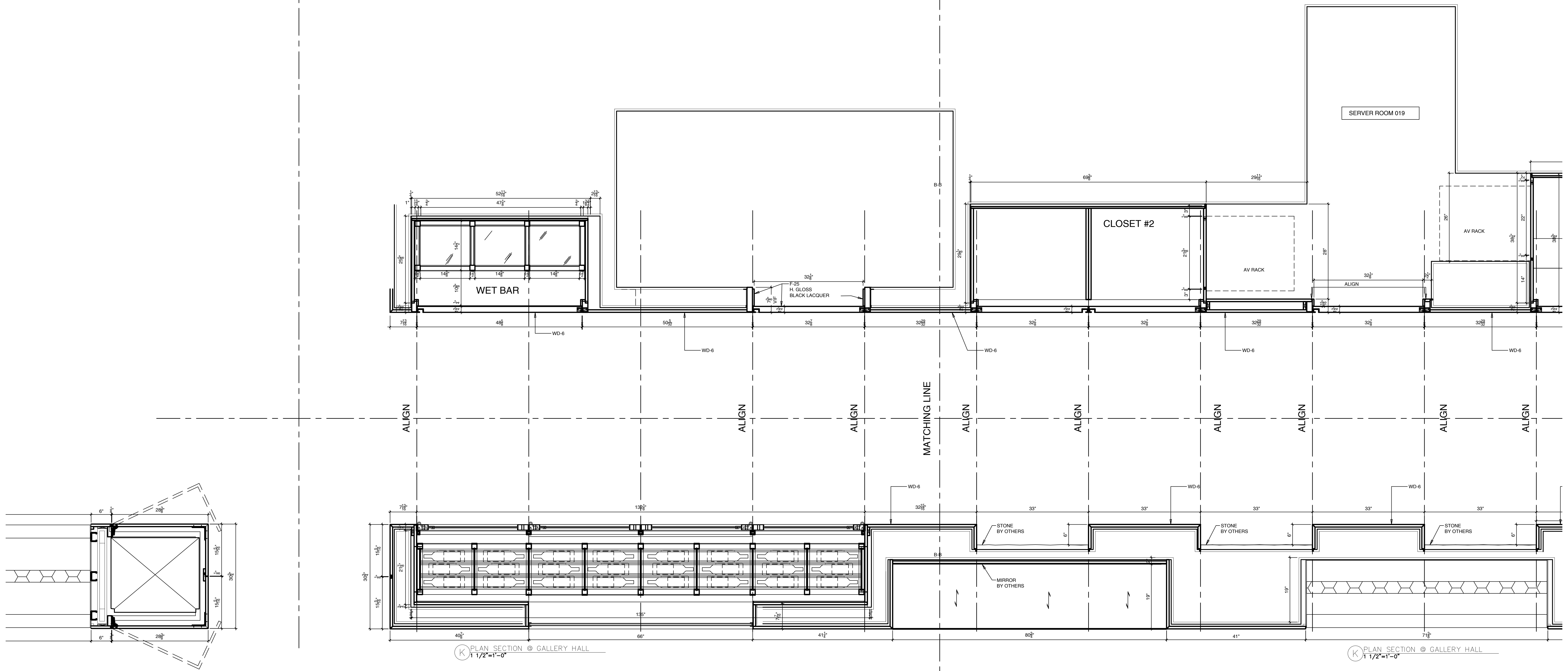

K PLAN SECTION @ GALLERY HALL  
1/2"=1'-0"

K PLAN SECTION @ GALLERY HALL  
1/2"=1'-0"

\*THESE DRAWINGS ARE THE PROPERTY OF PLANT ARCHITECTURAL WOODWORK AND ARE FOR THE SOLE USE OF MILLWORK FABRICATION

M.A. PROJECTS

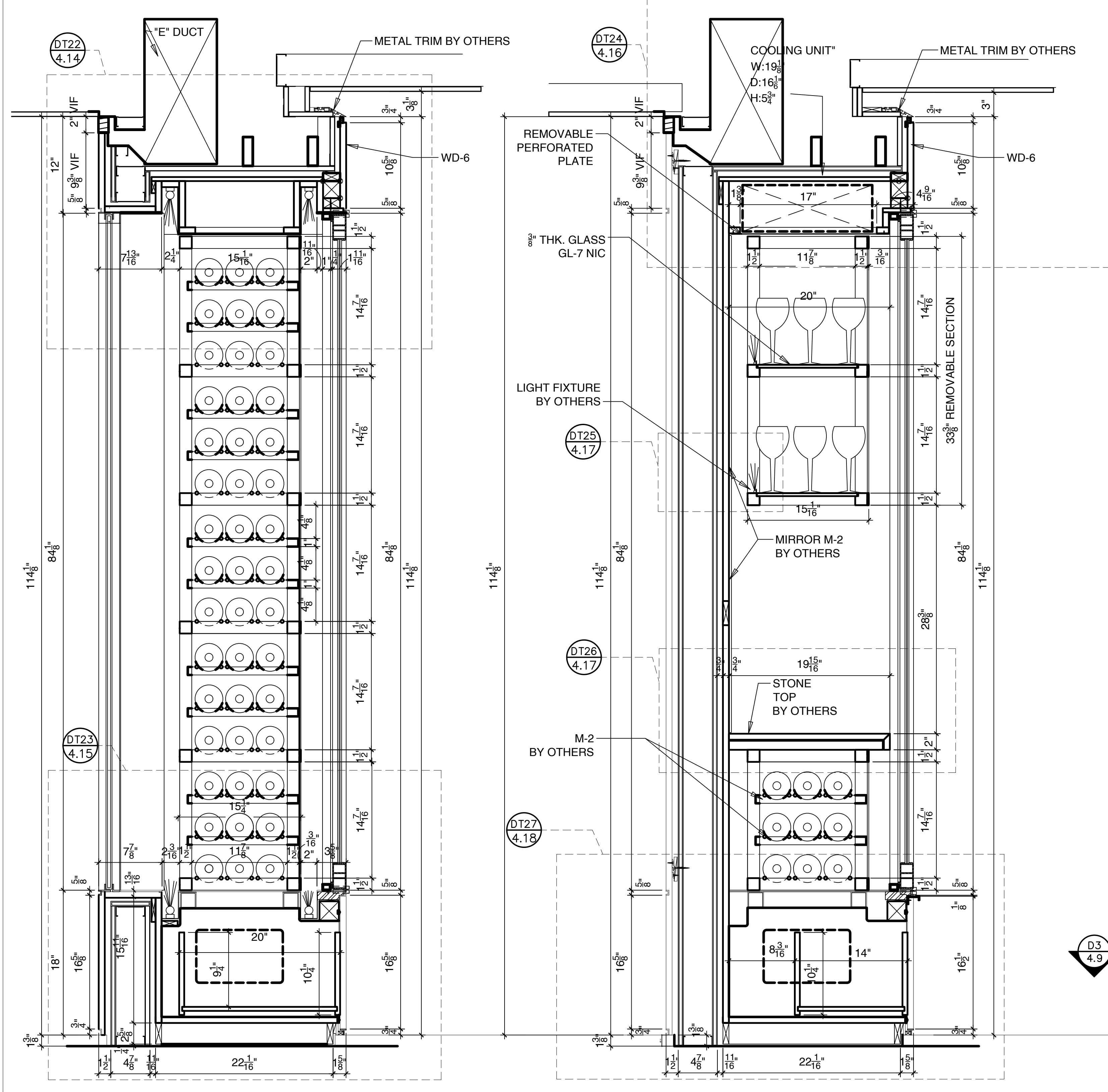

D CROSS SECTION THRU. WINE RACKS  
1 1/2"=1'-0"

D1 CROSS SECTION THRU. GLASS SHELVING  
1 1/2"=1'-0"

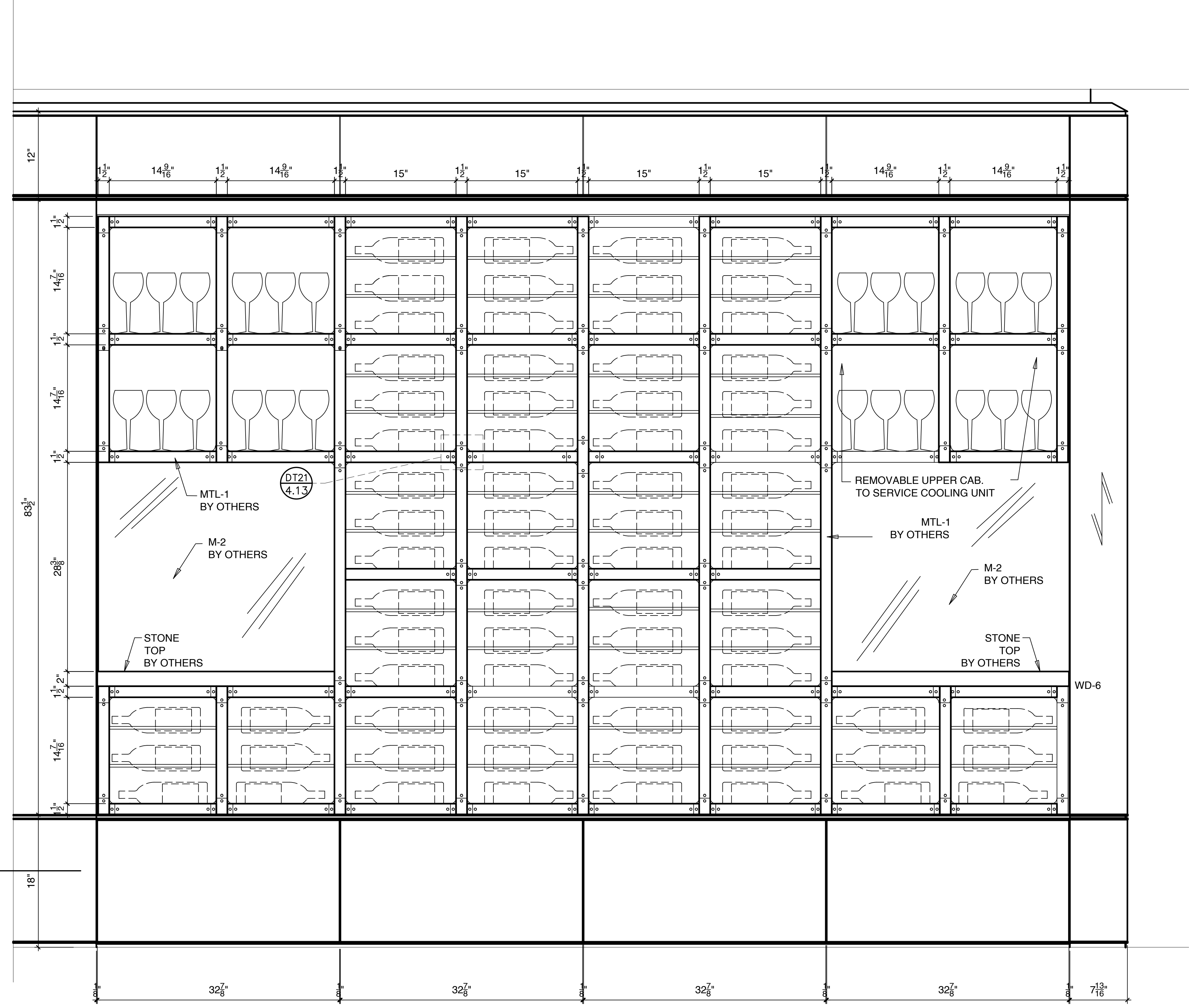

D2 ELEVATION OF WINE CLOSET W/OUT DOORS  
1 1/2"=1'-0"

NOTE:  
PAW WILL INSTALL 1/2" INSULATION TO THE EXTERIOR SURFACES OF THE WINE STORAGE, WRAP THE UNIT WITH H.D. VISQUEEN AS MOISTURE BARRIER AND SEALED THE JOINTS WITH ROOFING DUCT TAPE

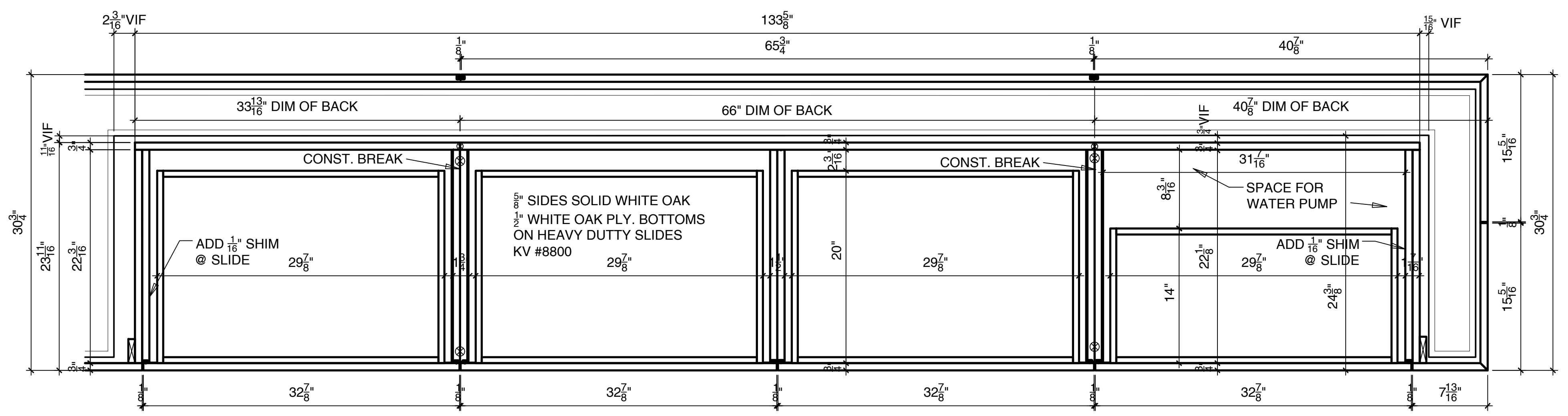

D3 PLAN SECTION OF WINE CLOSET THRU. DRAWERS  
1 1/2"=1'-0"

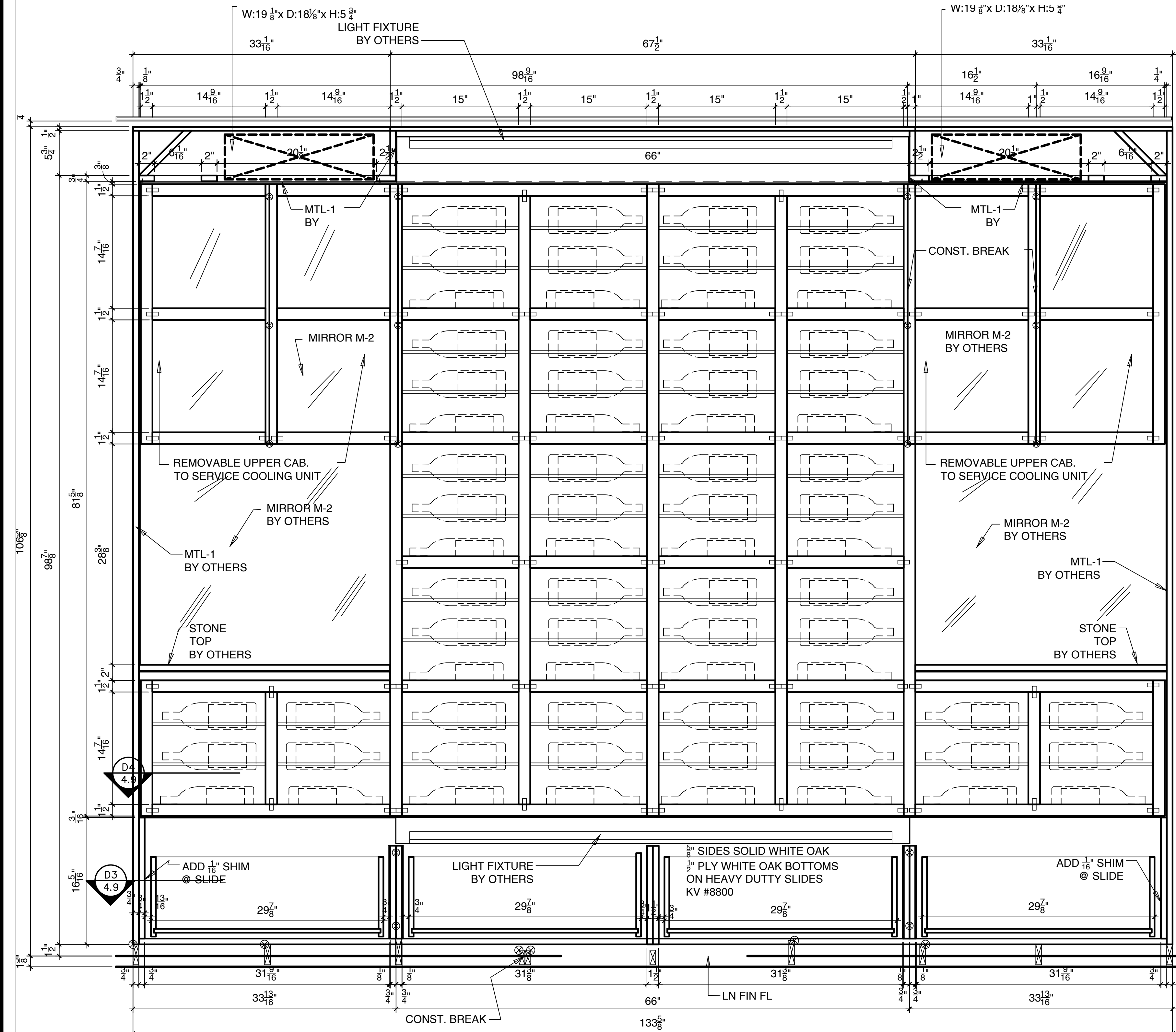

D3 LONG SECTION OF WINE CLOSET THRU. LIGHT WELL  
1 1/2"=1'-0"

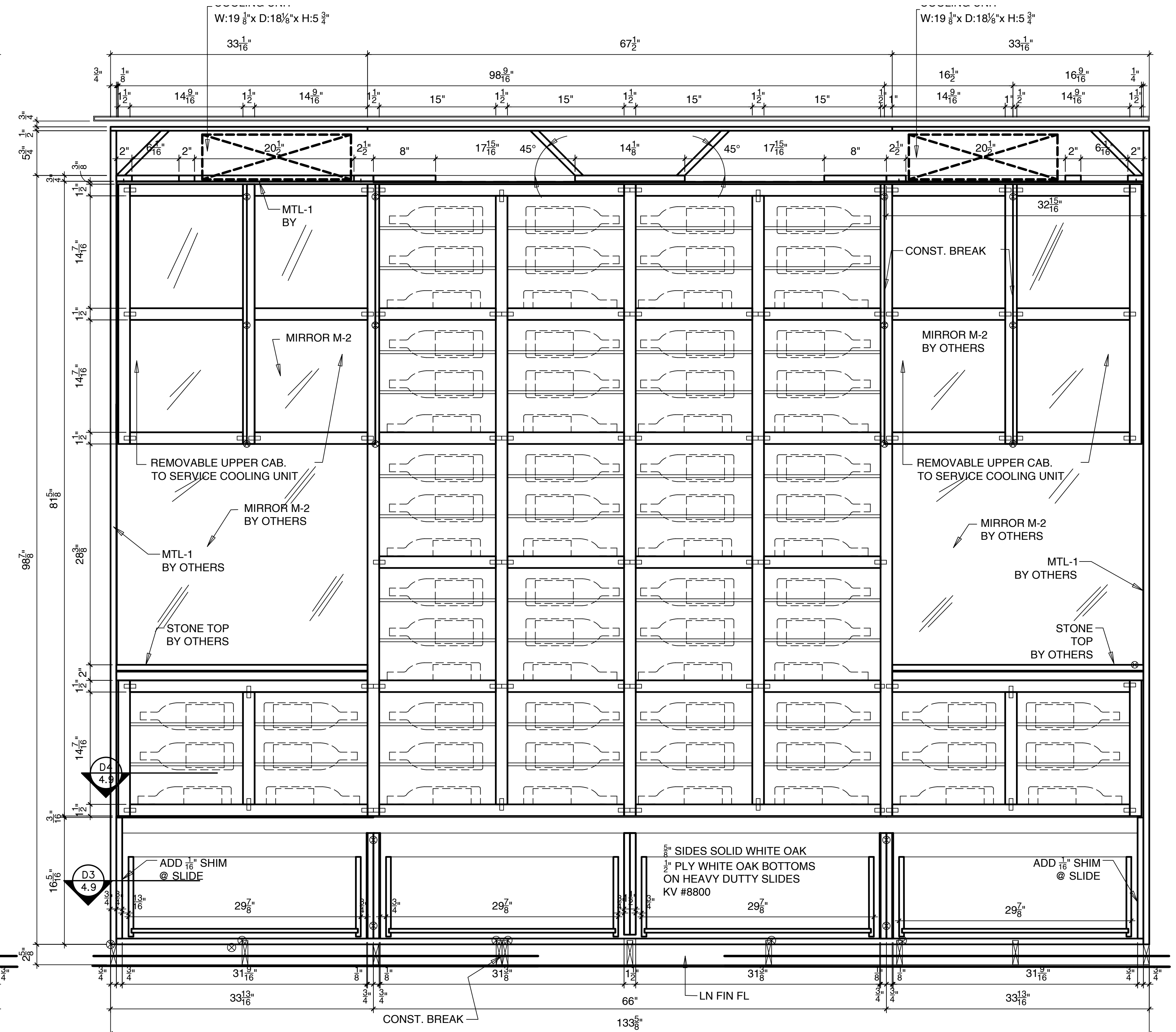

D3 LONG SECTION OF WINE CLOSET THRU. CENTER  
1 1/2"=1'-0"

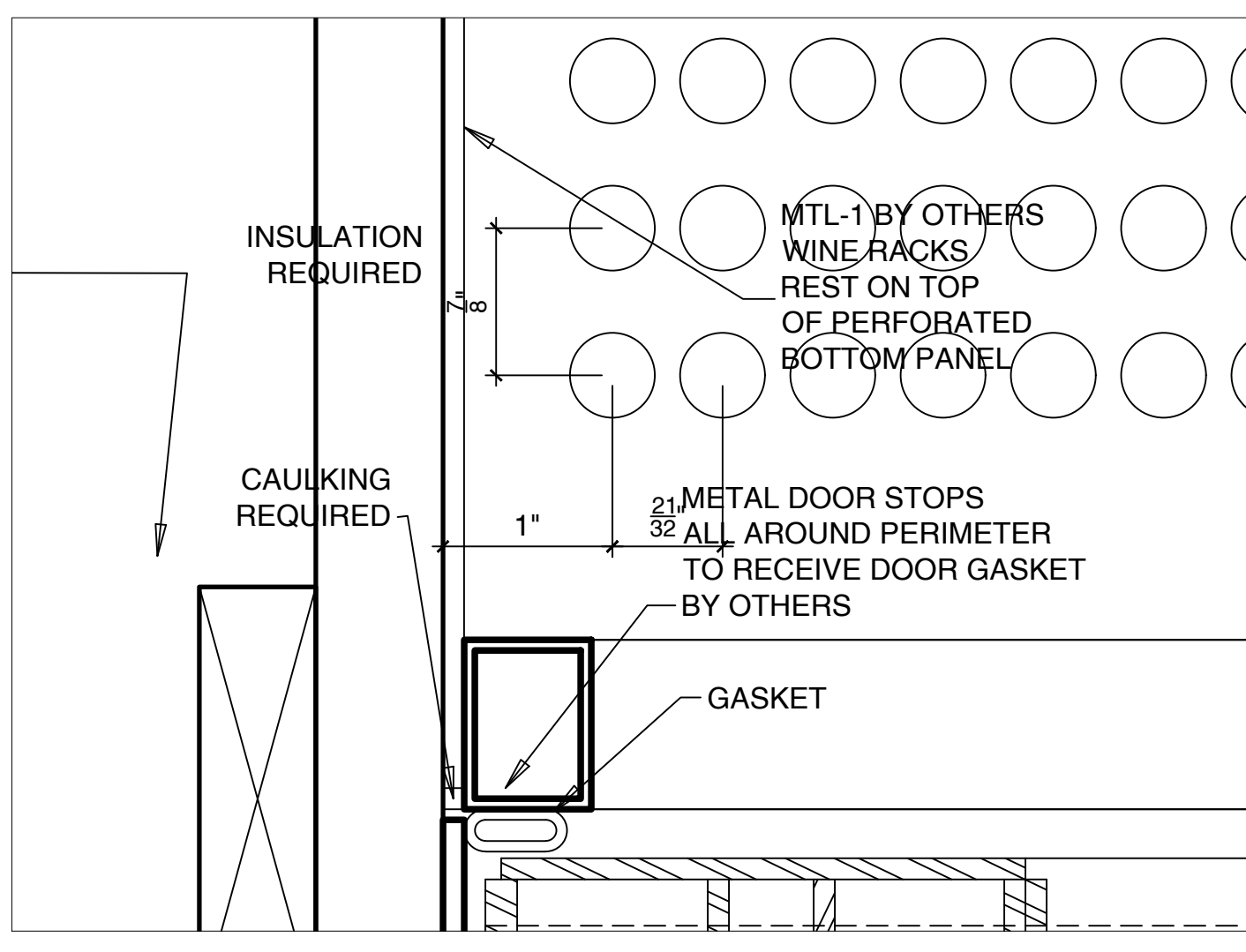

34 PLAN DETAIL OF DOOR STOP FULL SIZE

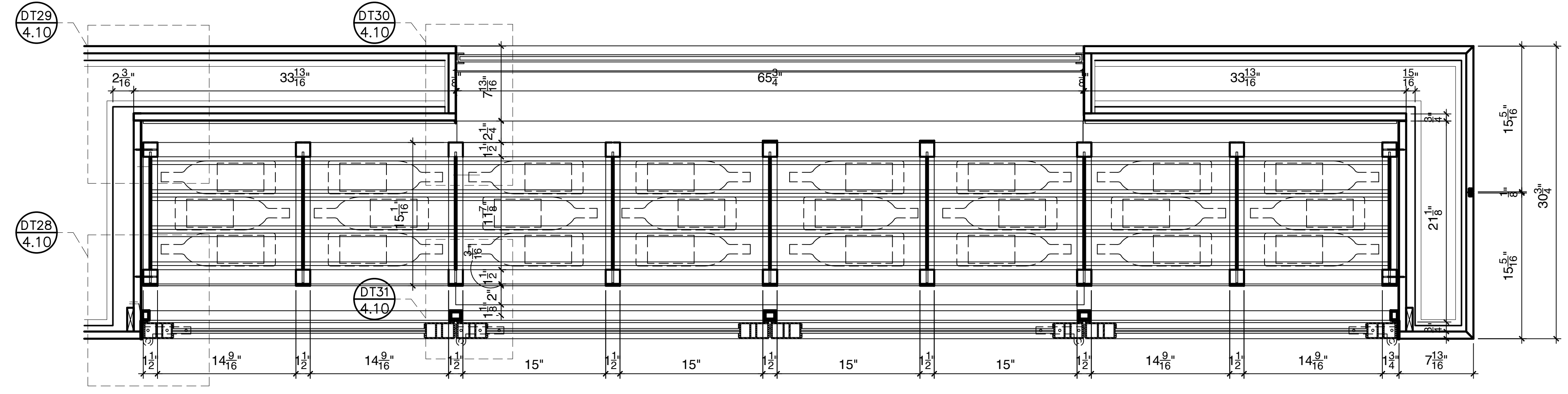

D4 PLAN SECTION OF WINE CLOSET THRU WINE RACKS 1 1/2"=1'-0"

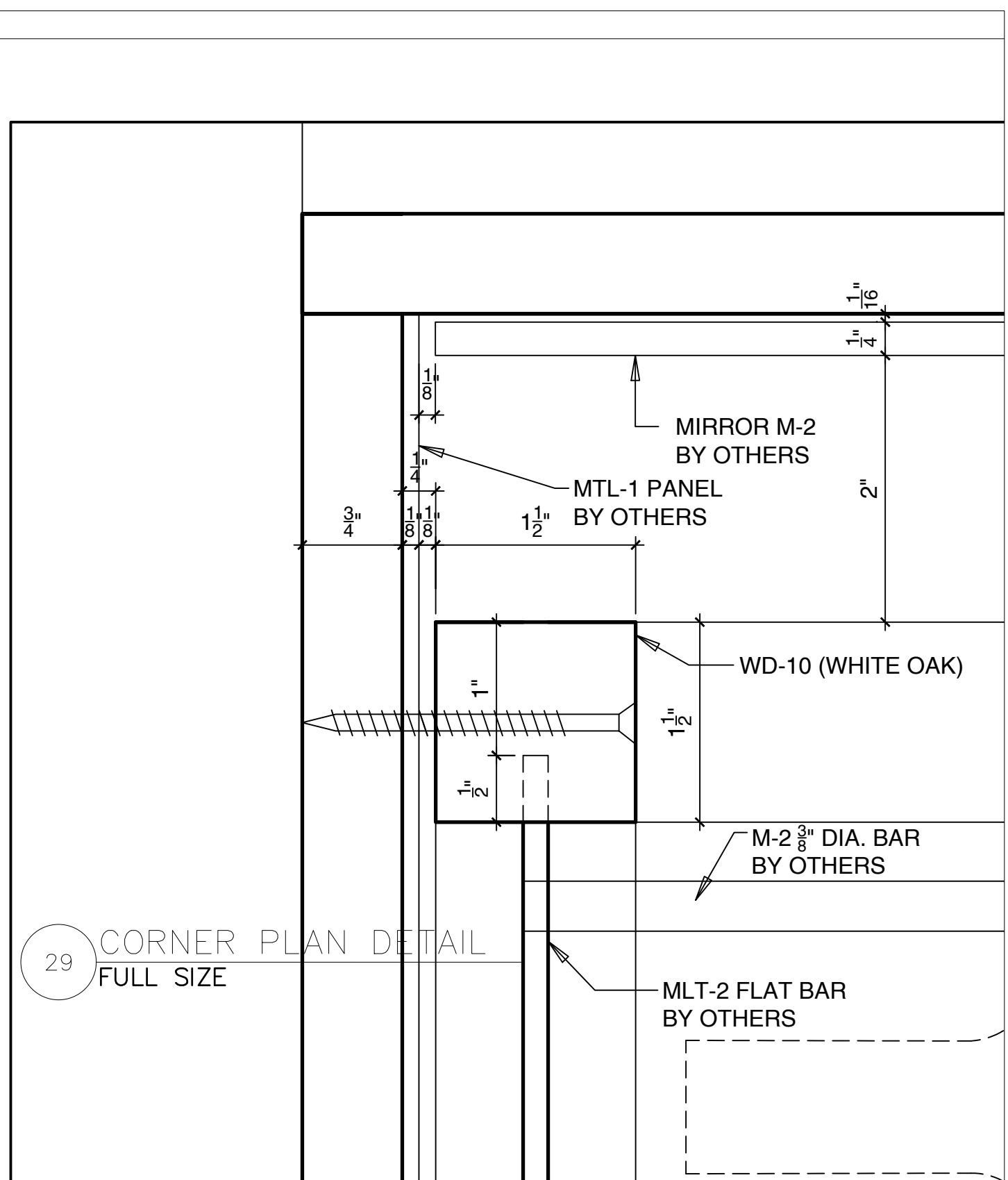

29 CORNER PLAN DETAIL FULL SIZE

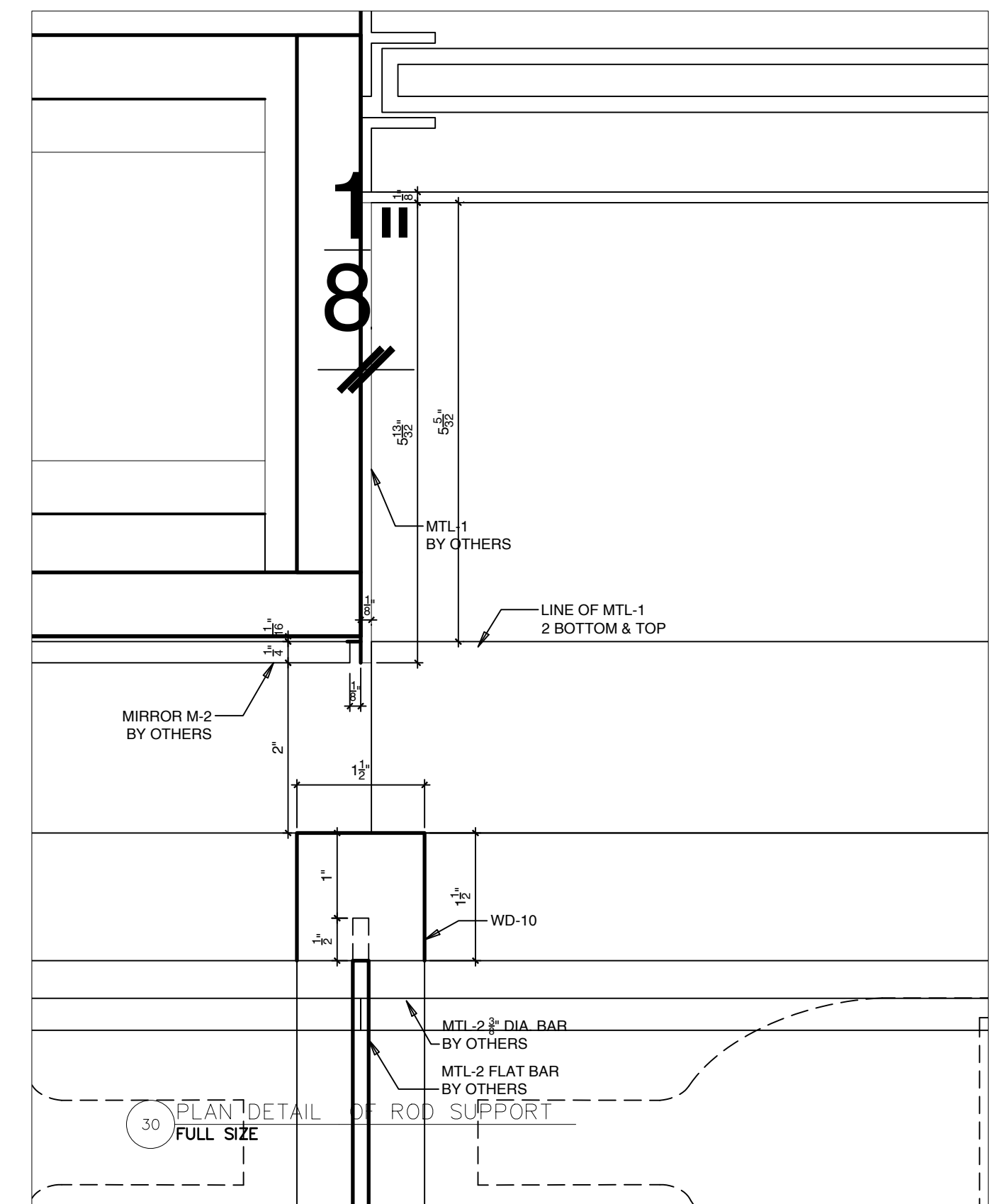

30 PLAN DETAIL FULL SIZE

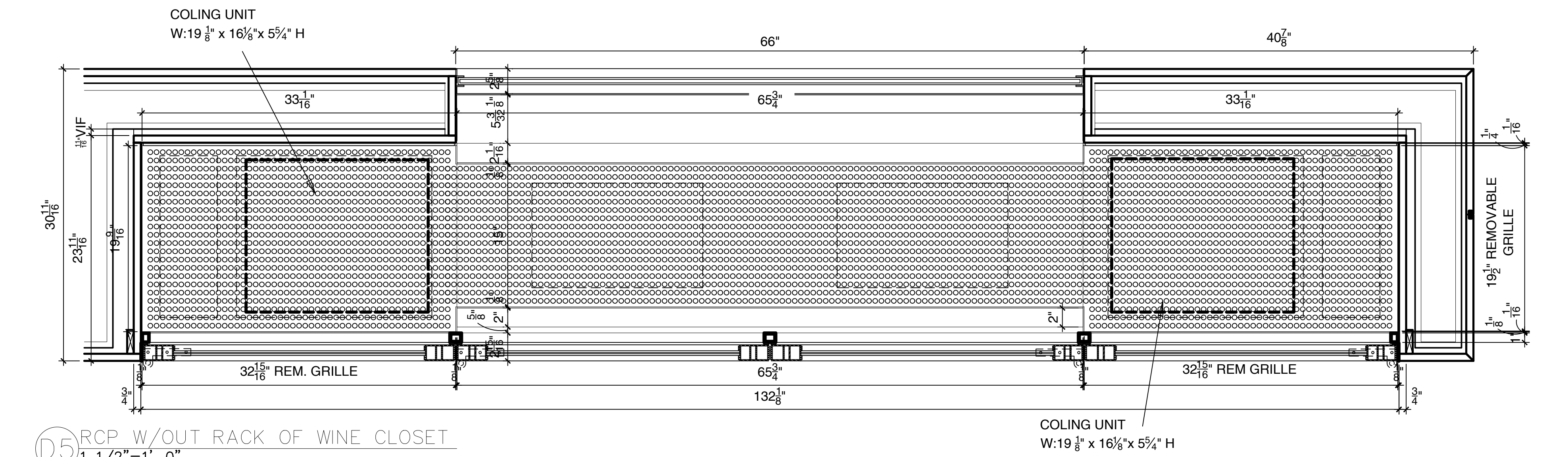

D5 RCP W/OUT RACK OF WINE CLOSET 1 1/2"=1'-0"

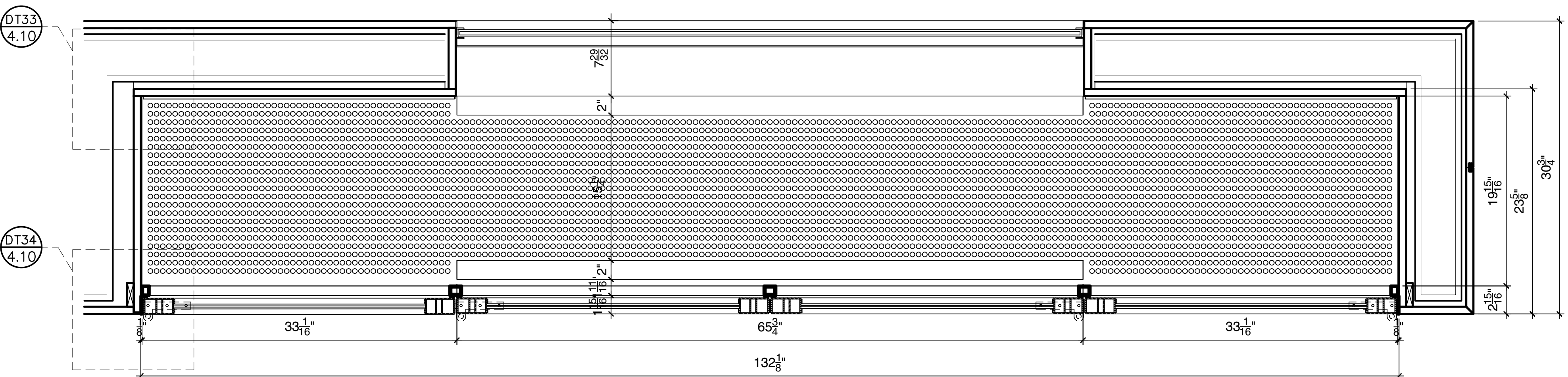

D6 PLAN W/OUT RACK OF WINE CLOSET @ GALLERY HALL 1 1/2"=1'-0"

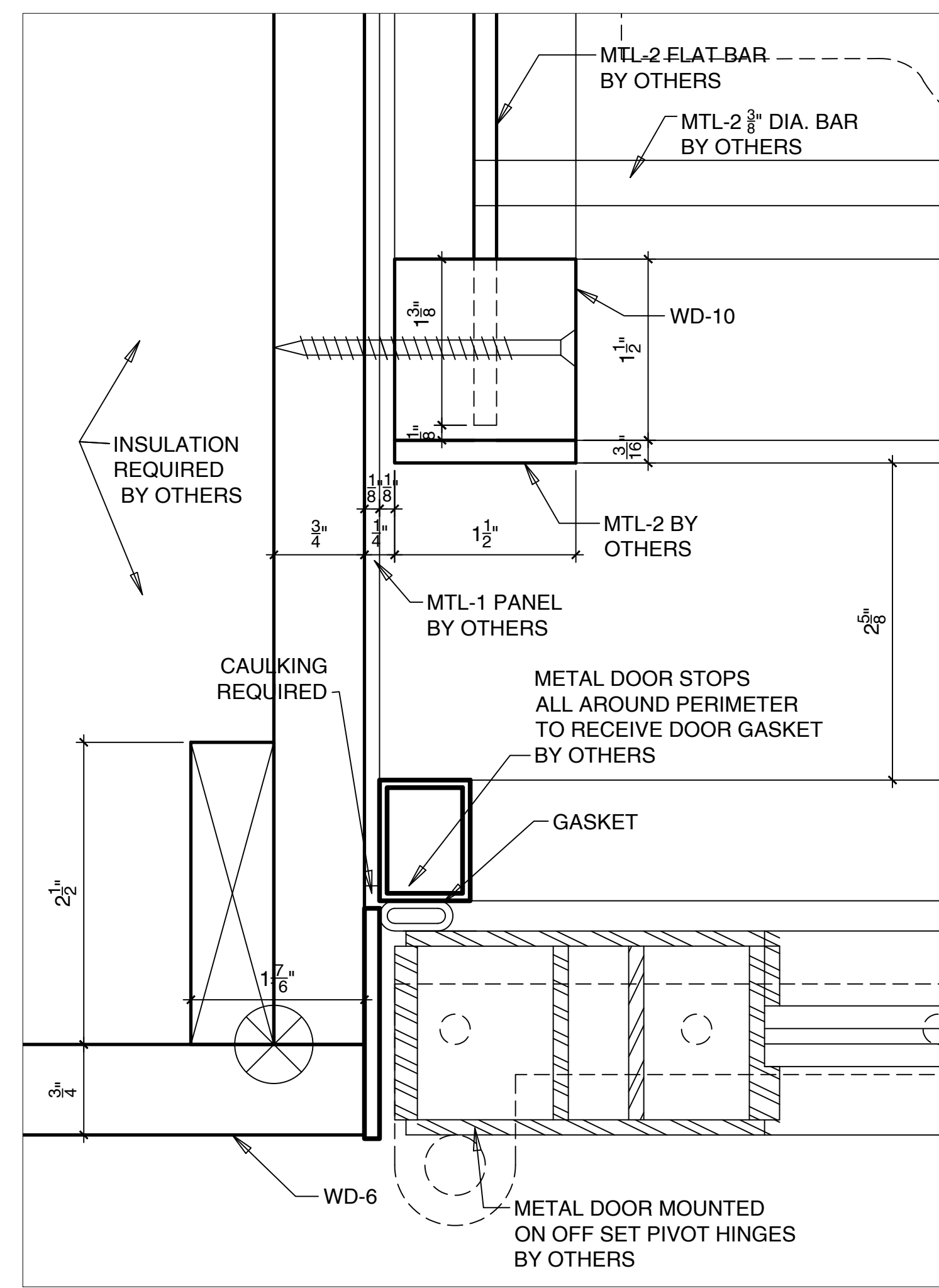

28 PLAN DETAIL OF DOOR @ JAMB FULL SIZE

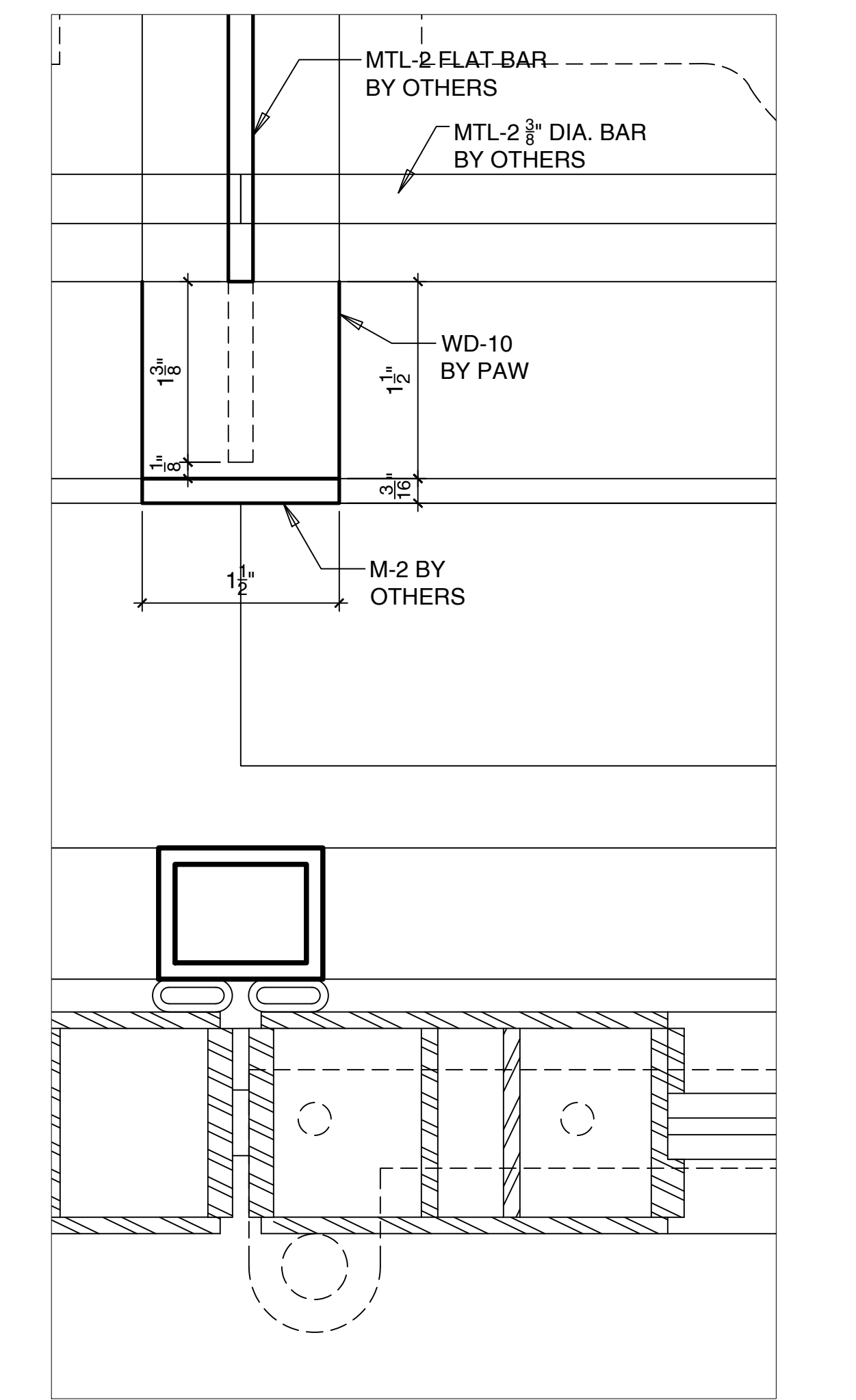

31 PLAN DETAIL OF DOOR & RODS SUPPORT FULL SIZE

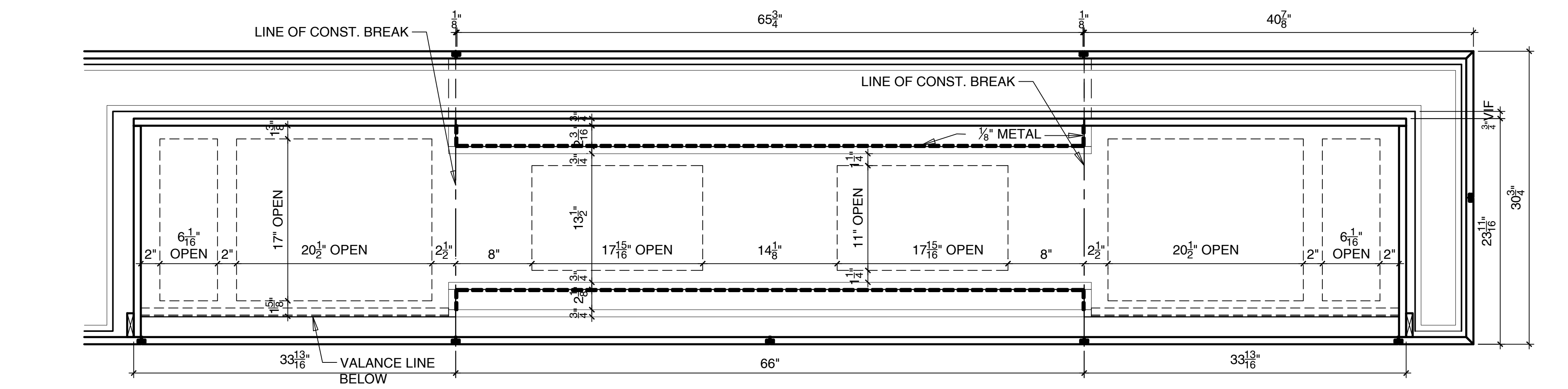

D7 PLAN SECTION THRU UPPER LIGHT WELL 1 1/2"=1'-0"

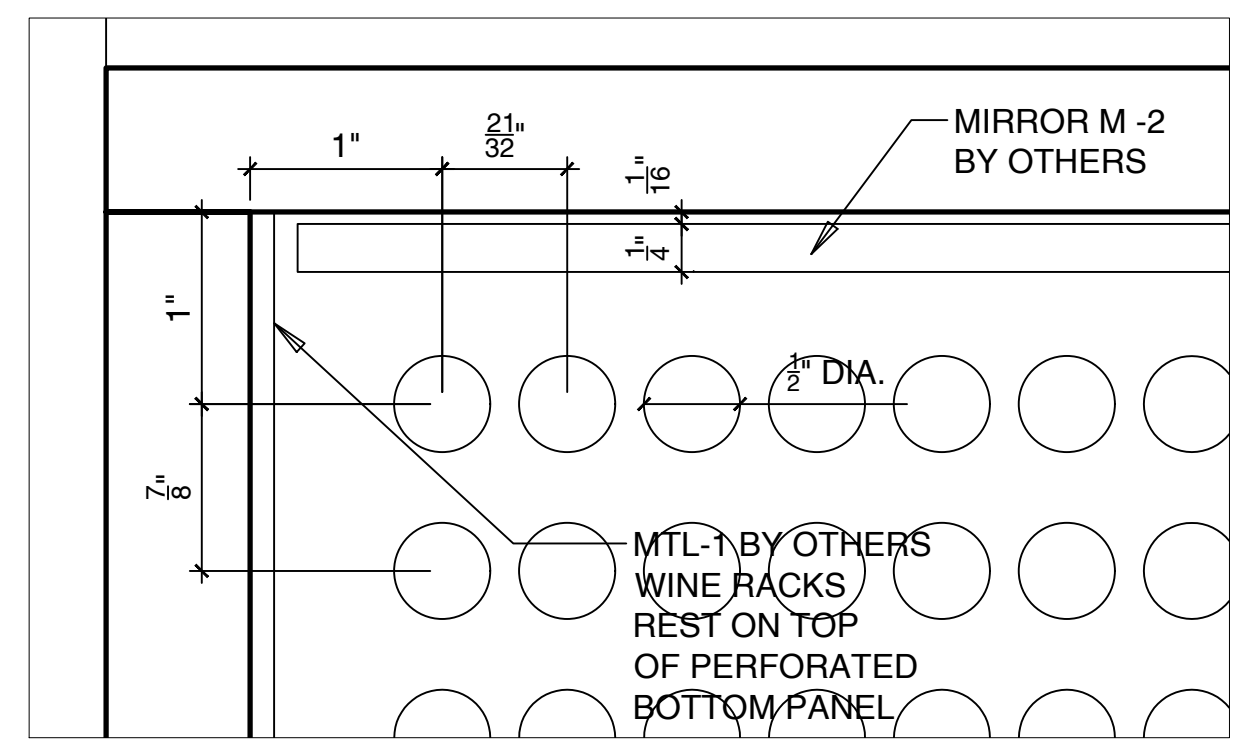

33 DETAIL FULL SIZE



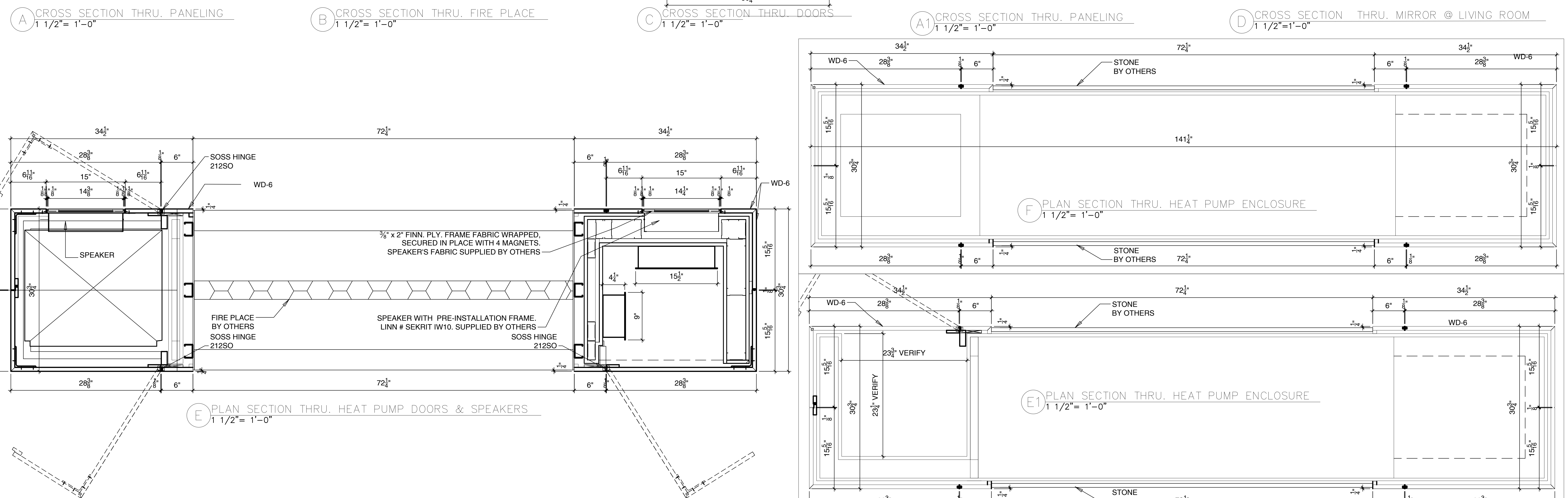
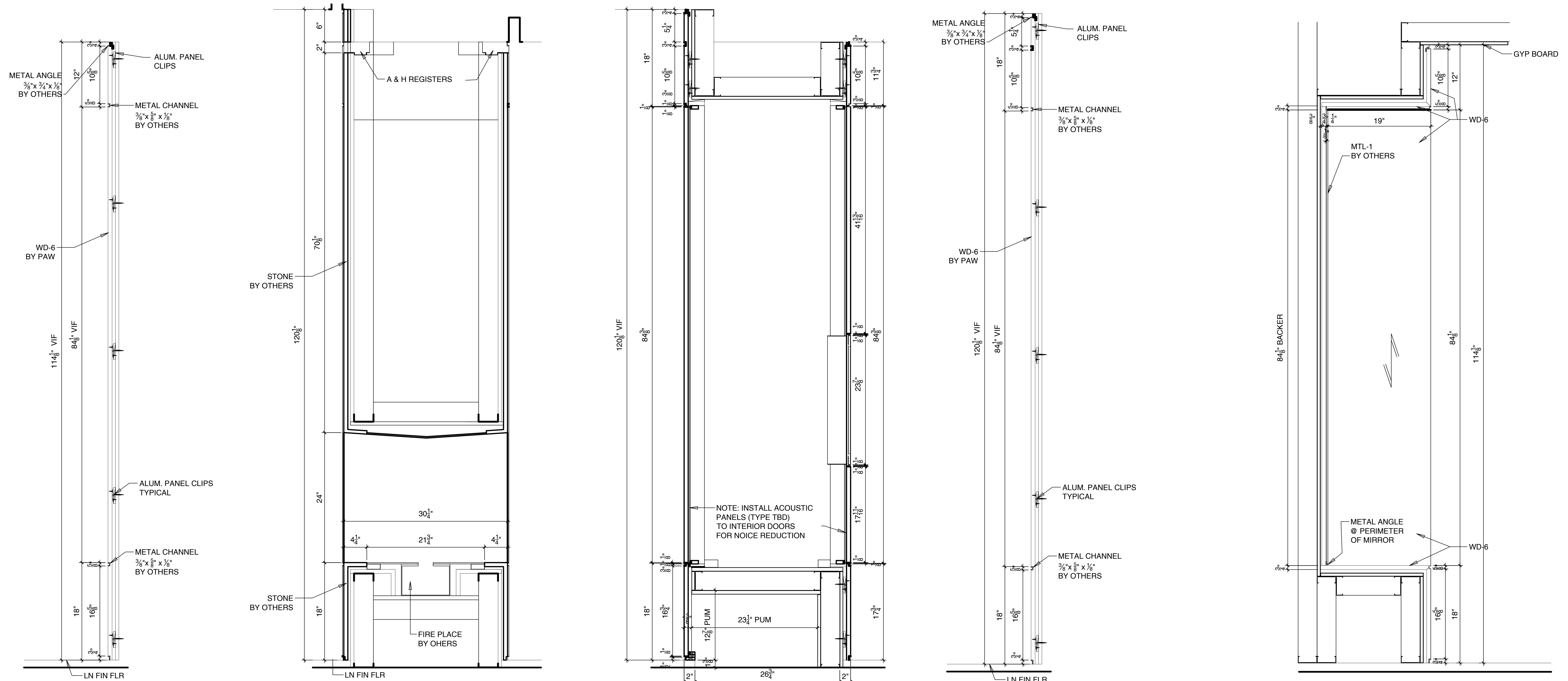

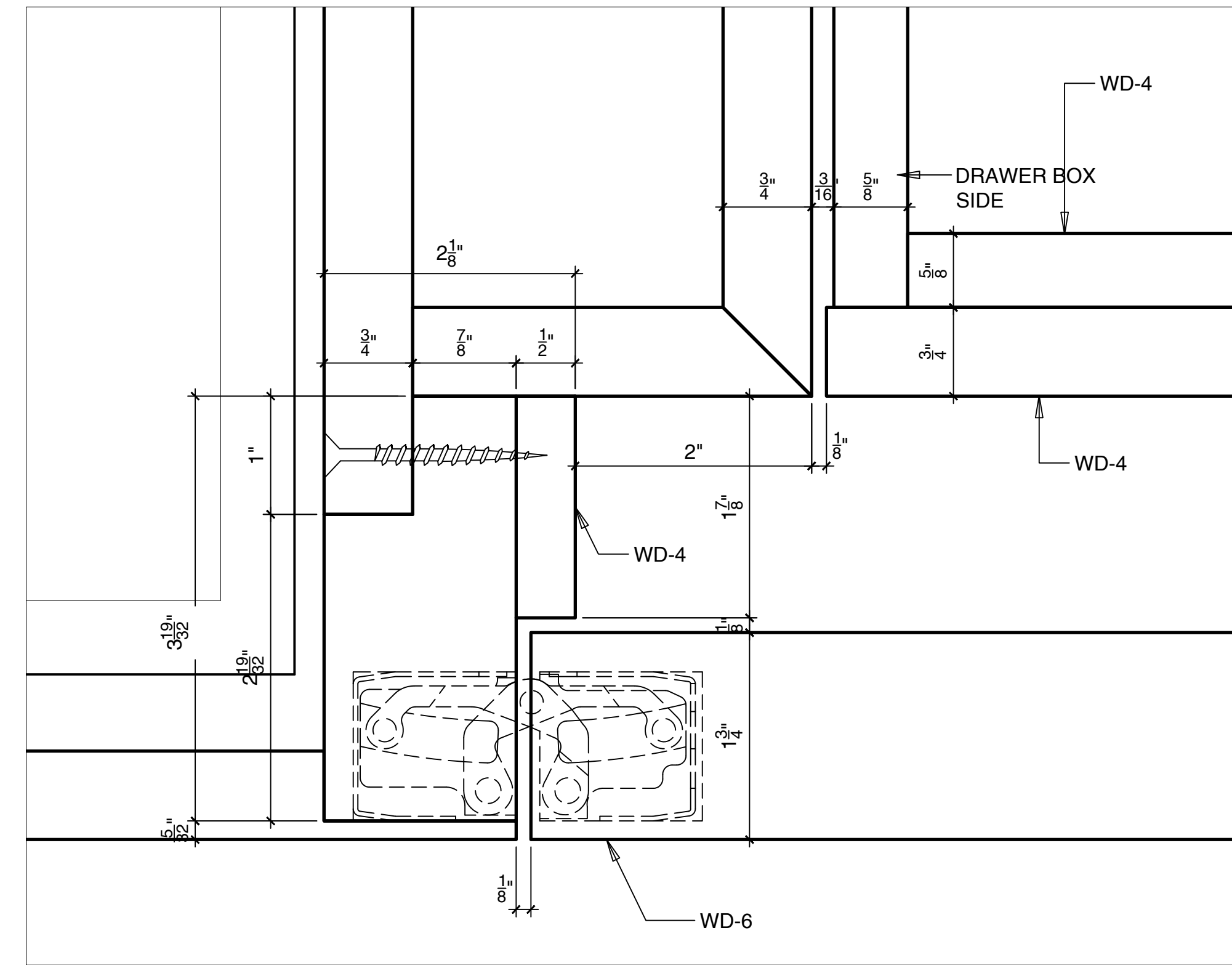
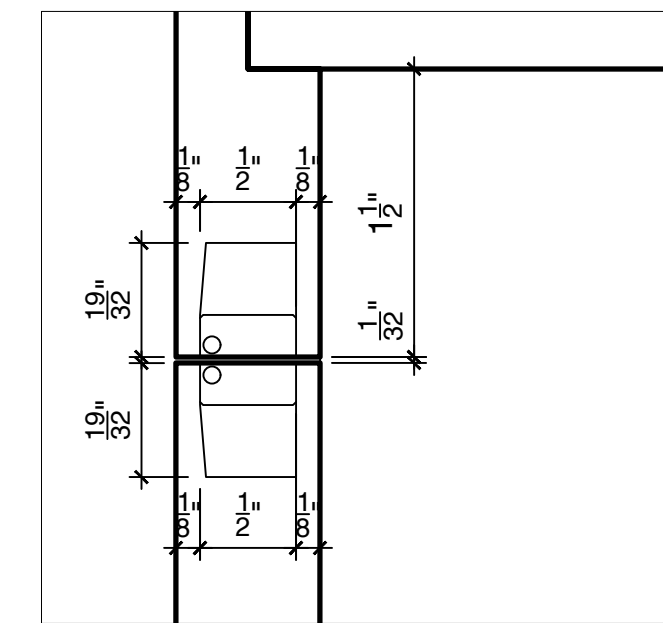
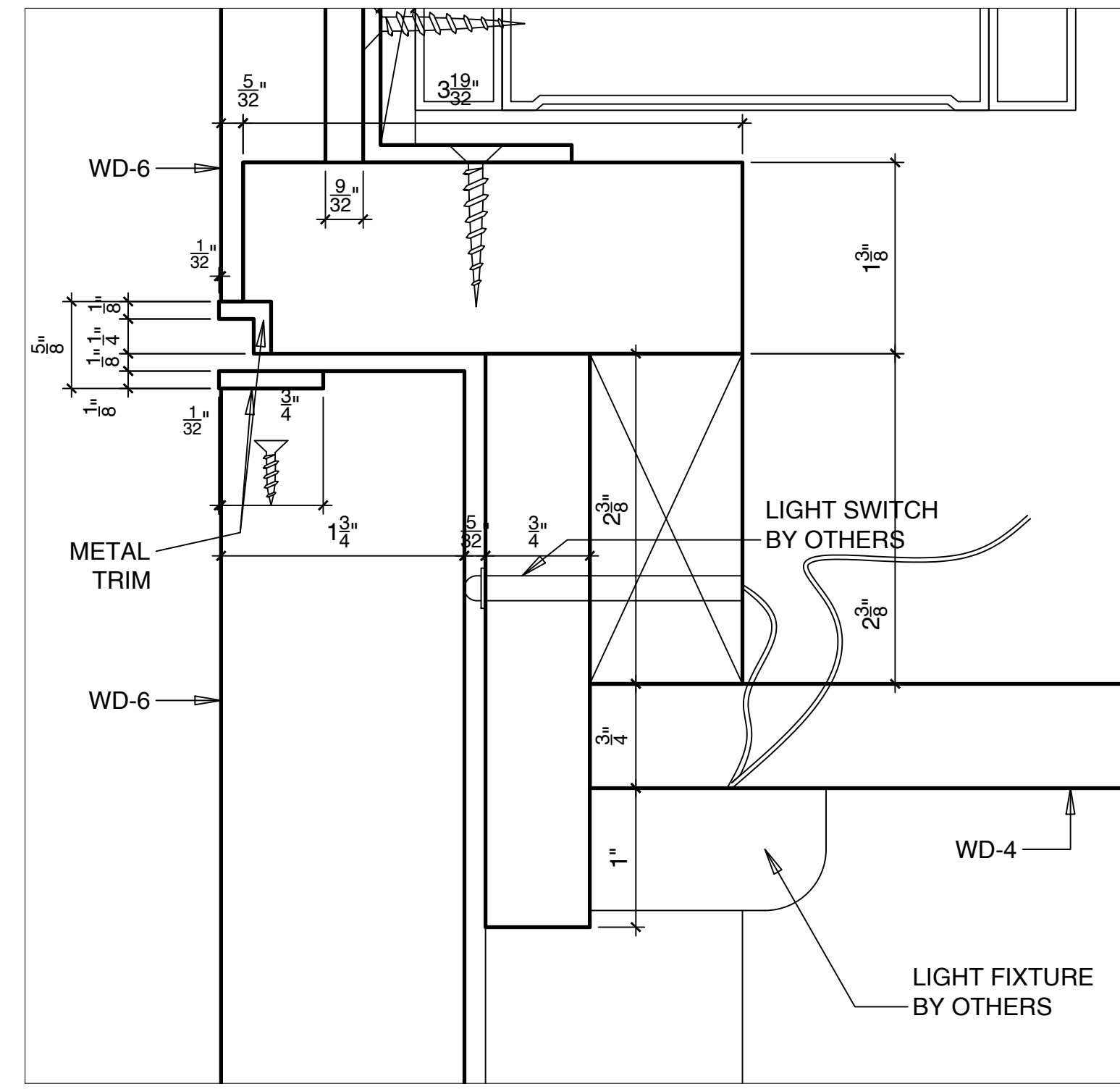
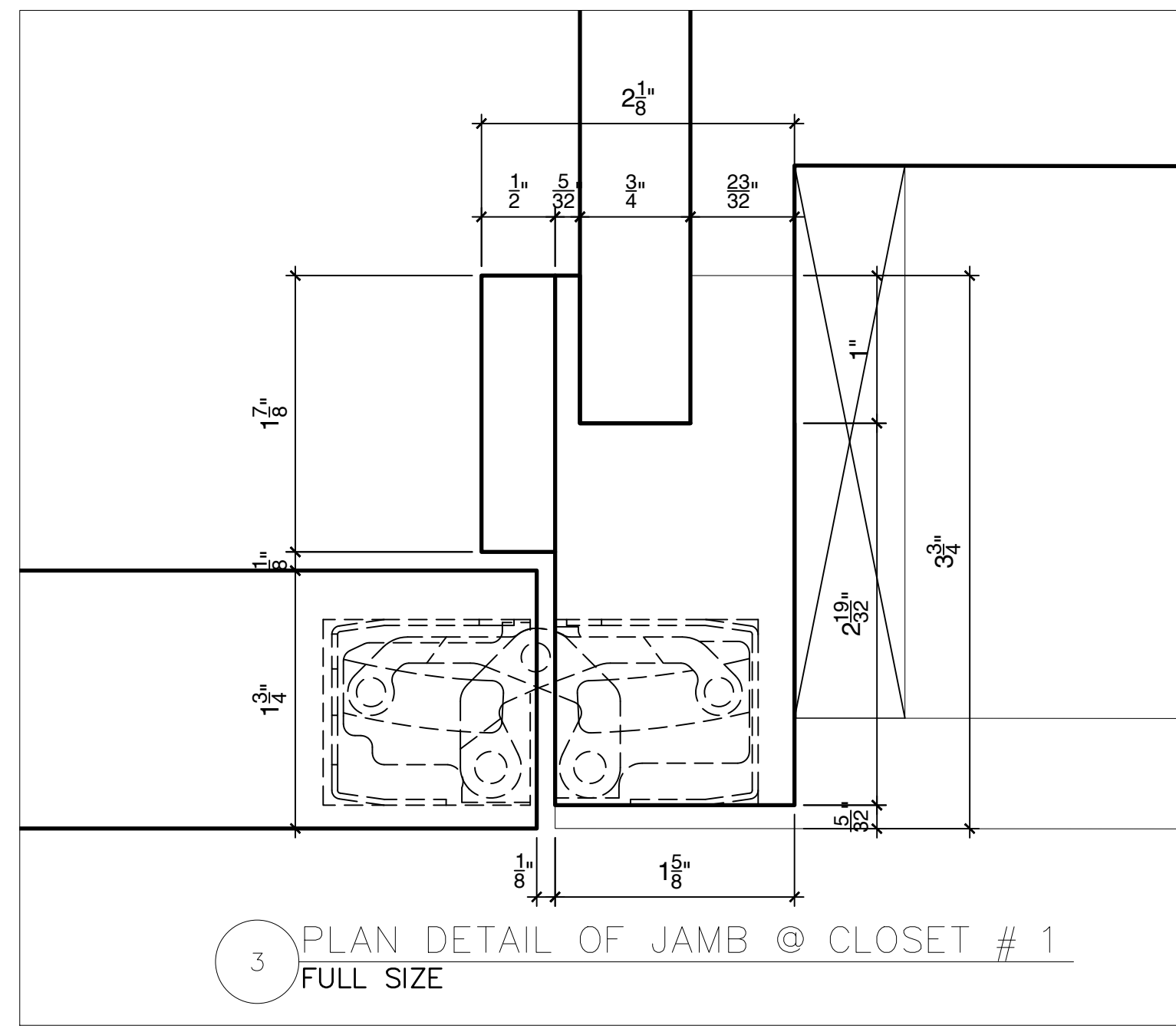
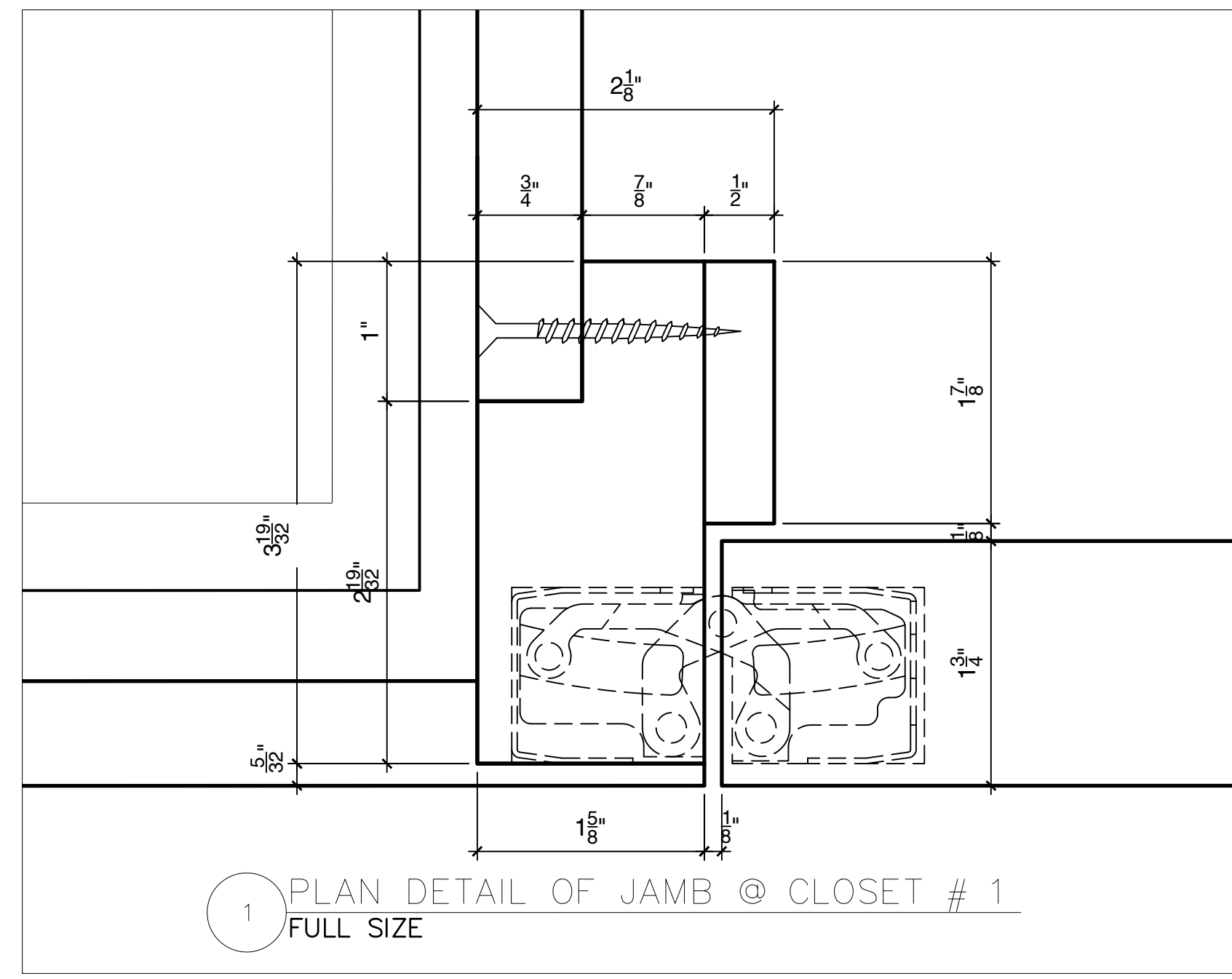

4 DETAIL OF HEADER @ CLOSET #1  
FULL SIZE

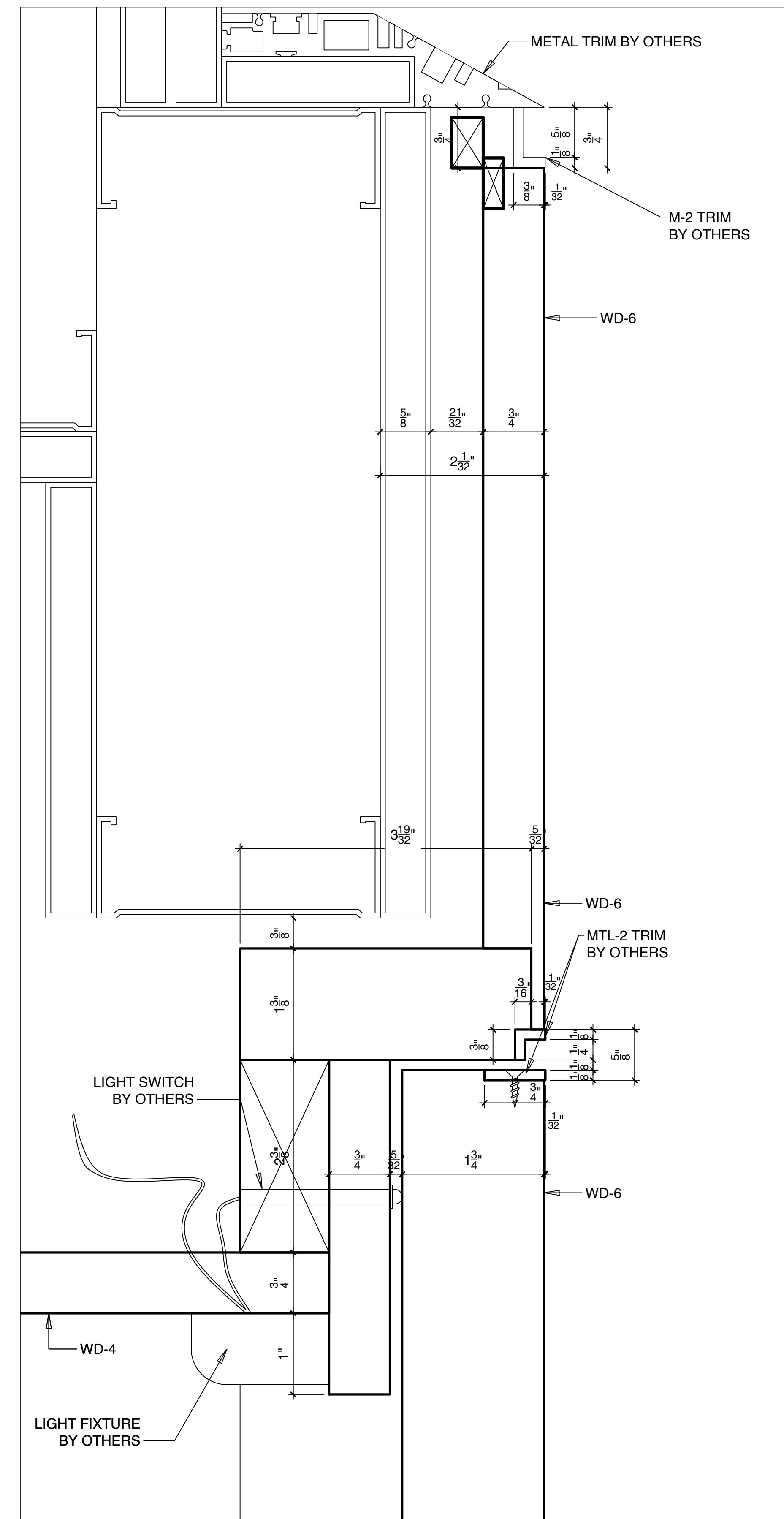

5 PLAN DETAIL OF ACCESS DR. @ CLOSETS  
FULL SIZE

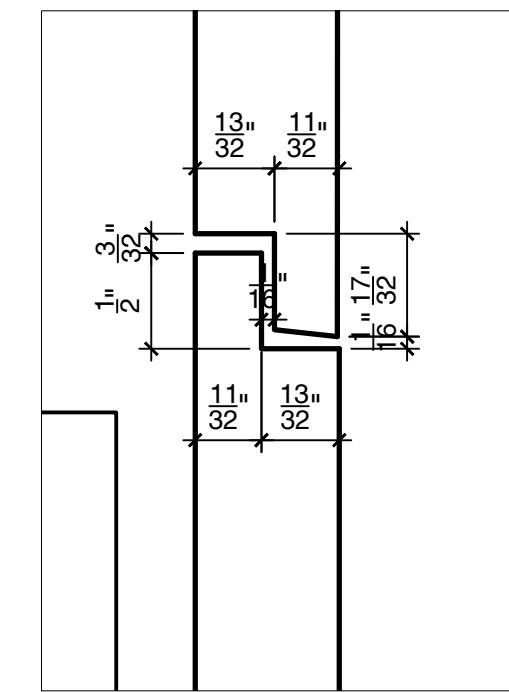

6 PLAN DETAIL OF ACCESS DR. @ CLOSETS  
FULL SIZE

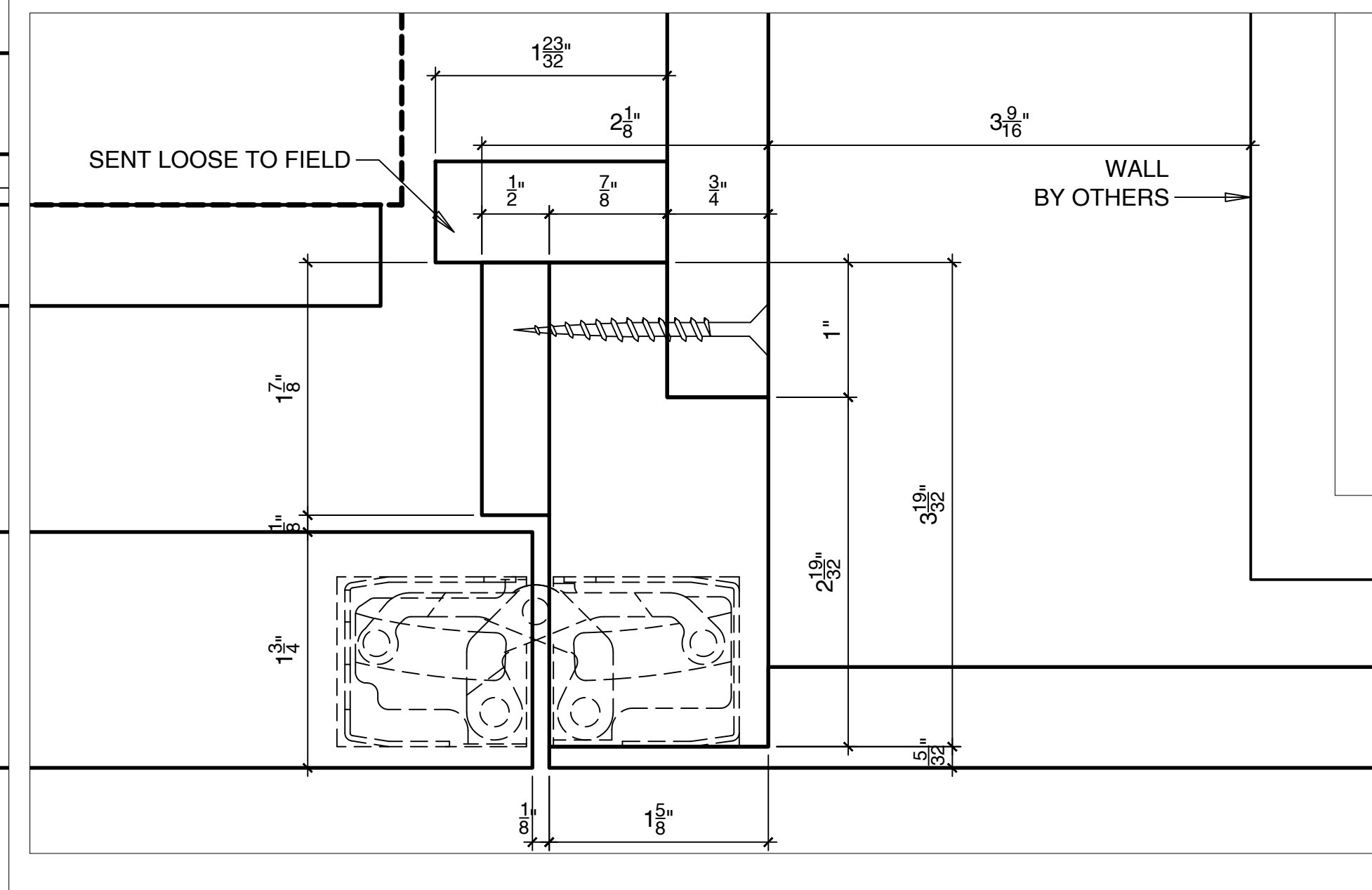
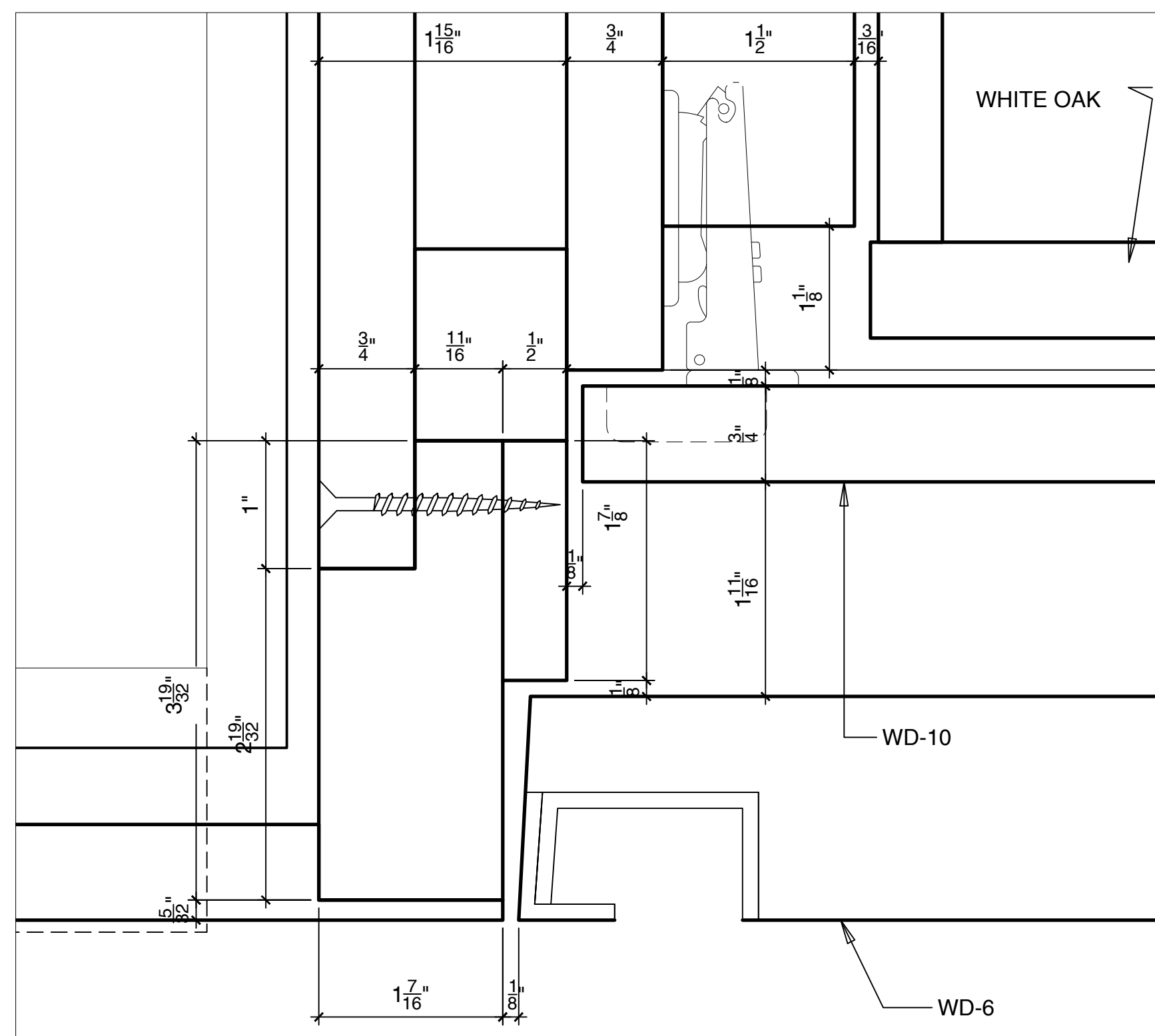

9 DETAIL OF JAMB @ WET BAR  
FULL SIZE

10 DETAIL OF JAMB @ WET BAR  
FULL SIZE

\*THESE DRAWINGS ARE THE PROPERTY OF PLANT ARCHITECTURAL WOODWORK AND ARE FOR THE SOLE USE OF MILLWORK FABRICATION

Revisions:  
1-17-11  
1-23-11  
2-1-11

Out To Shop

1-18-11

Description  
GALLERY  
DETAILS

Date: 12-27-10

Project No: 7100878

Drawn by: HZB

Checked by:

Sheet 15 of 23

M.A. PROJECTS

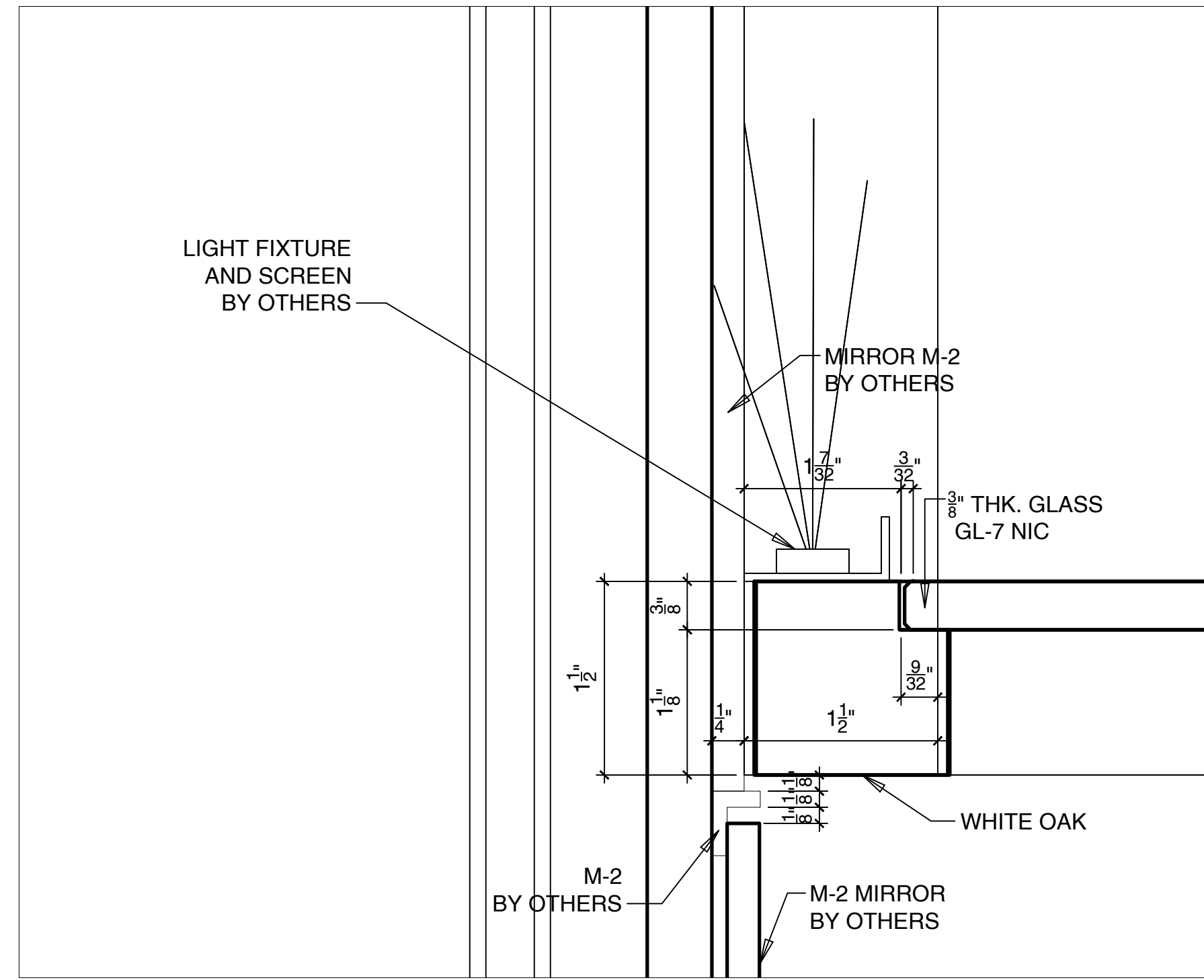

13 DETAIL OF WET BAR SHELIVING @ LIGHT  
FULL SIZE

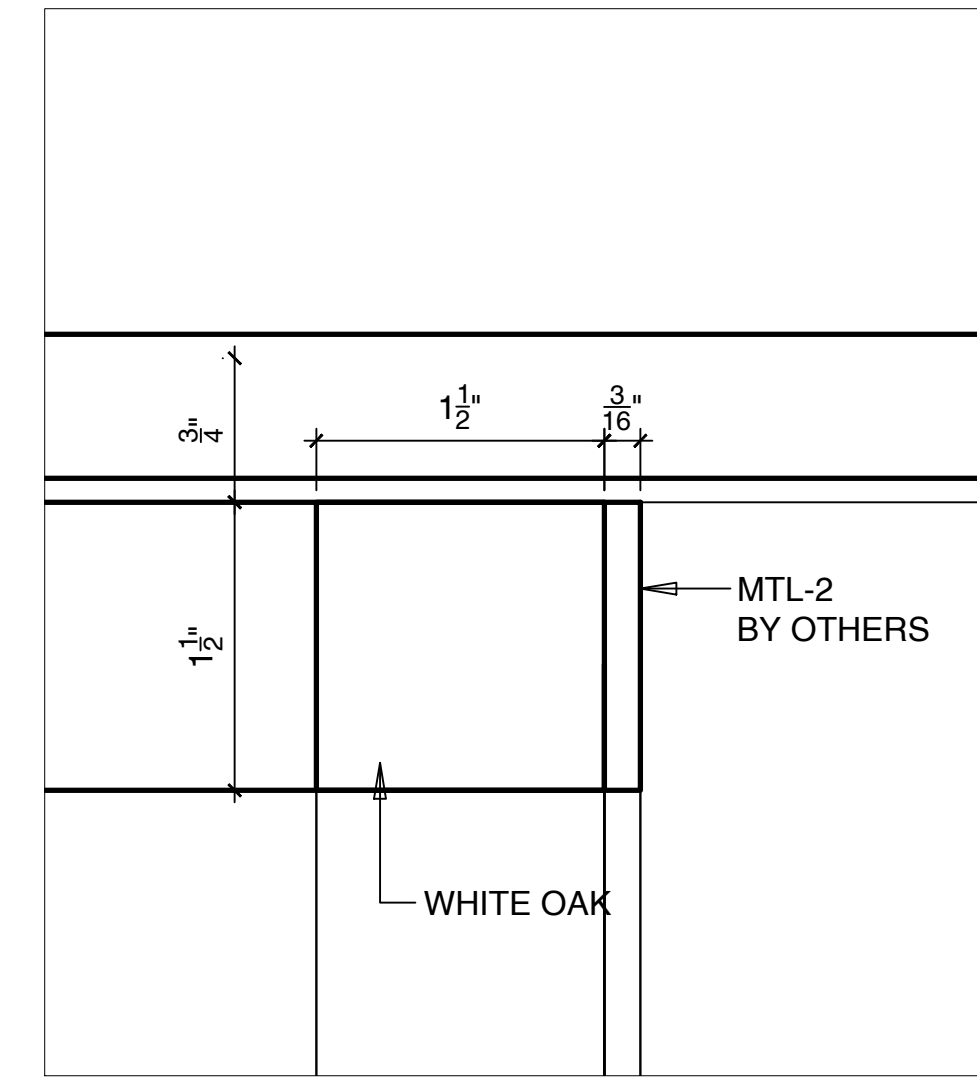

12 DETAIL OF WET BAR RACK @ TOP  
FULL SIZE

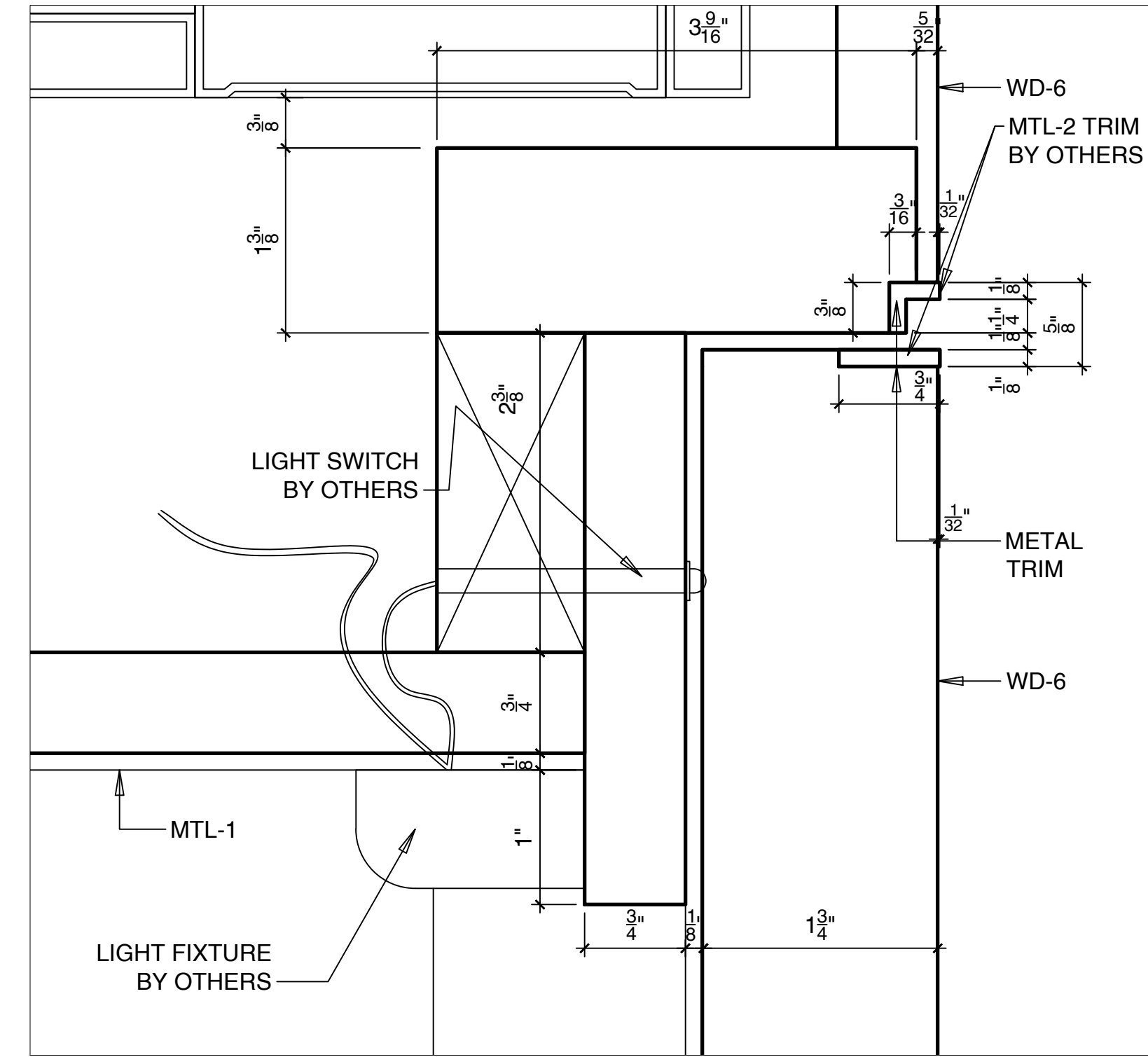

11 DETAIL OF HEADER @ WET BAR  
FULL SIZE

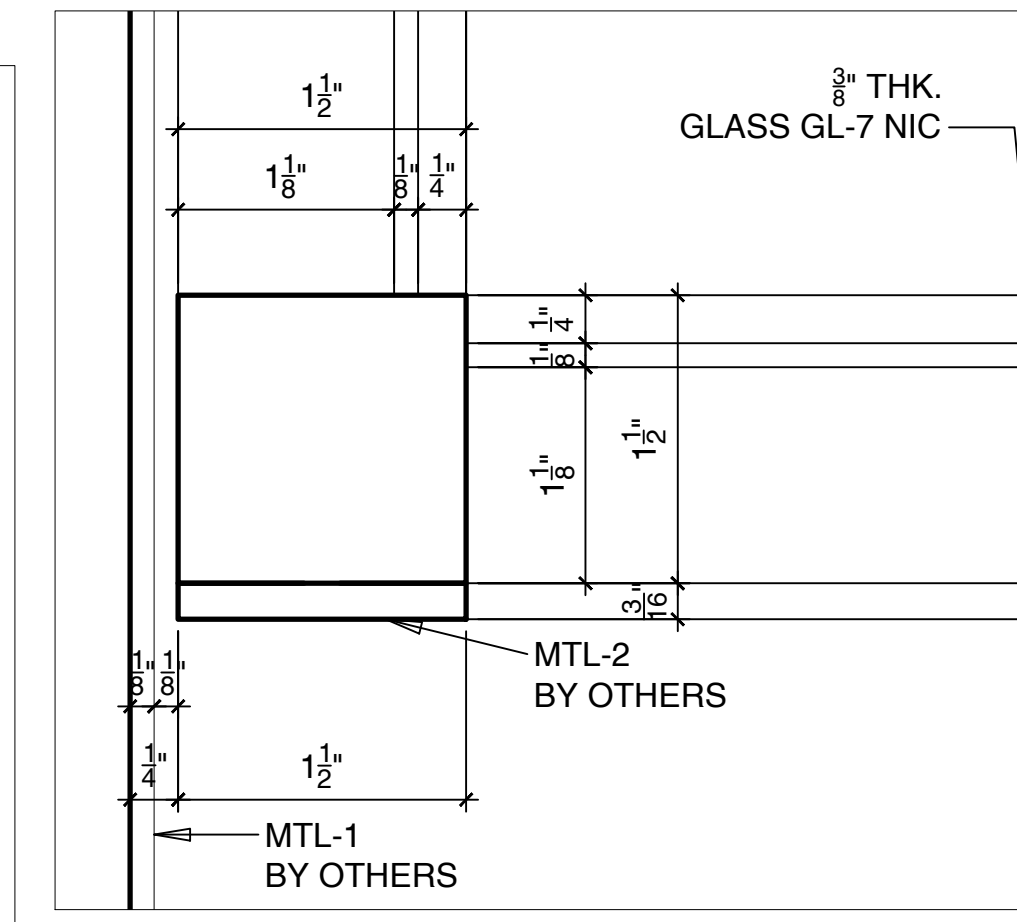

17 DETAIL OF WET BAR RACK @ GLASS SHELF  
FULL SIZE

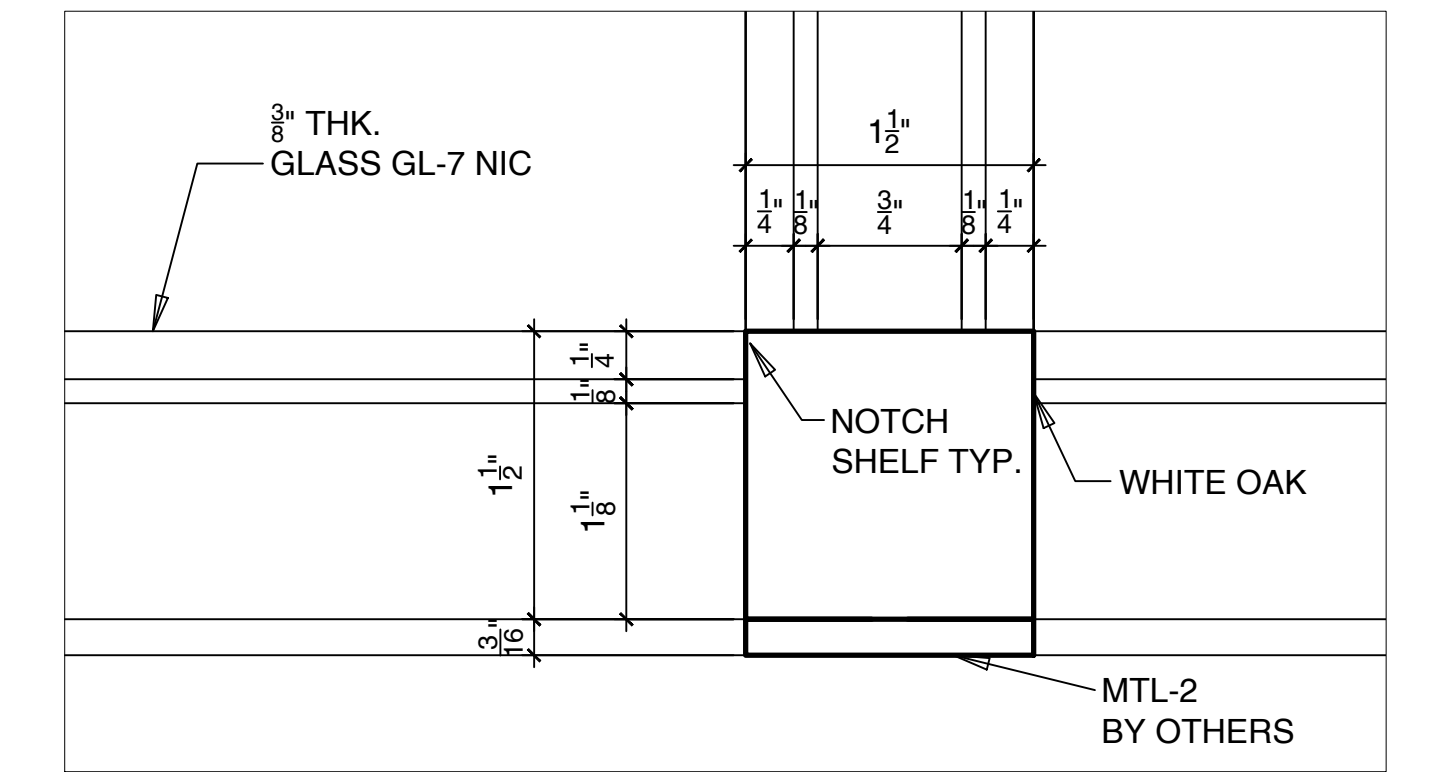

18 DETAIL OF WET BAR RACK @ GLASS SHELF  
FULL SIZE

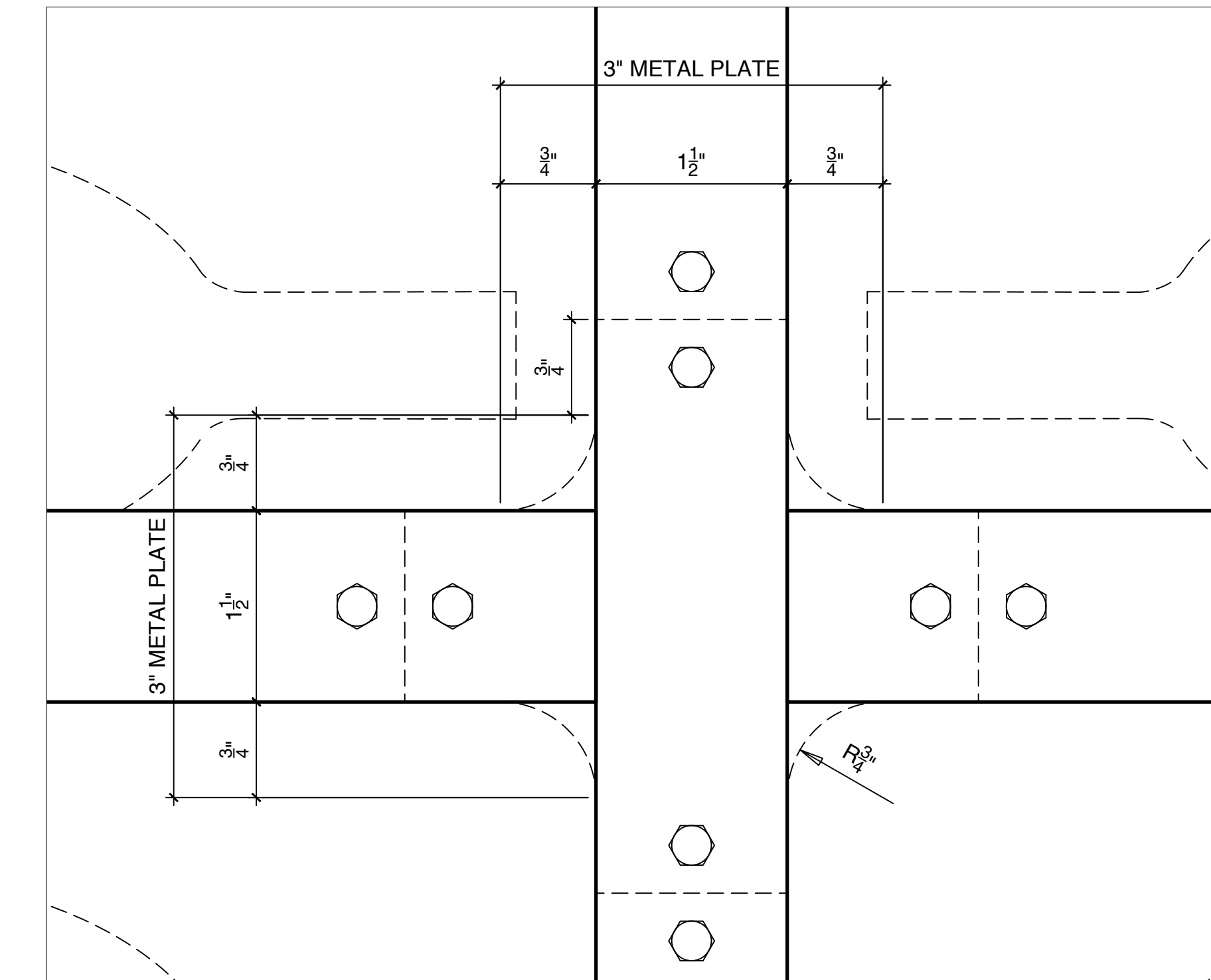

21 DETAIL OF METAL CROSS @ WET BAR AND WINE COOLER  
FULL SIZE

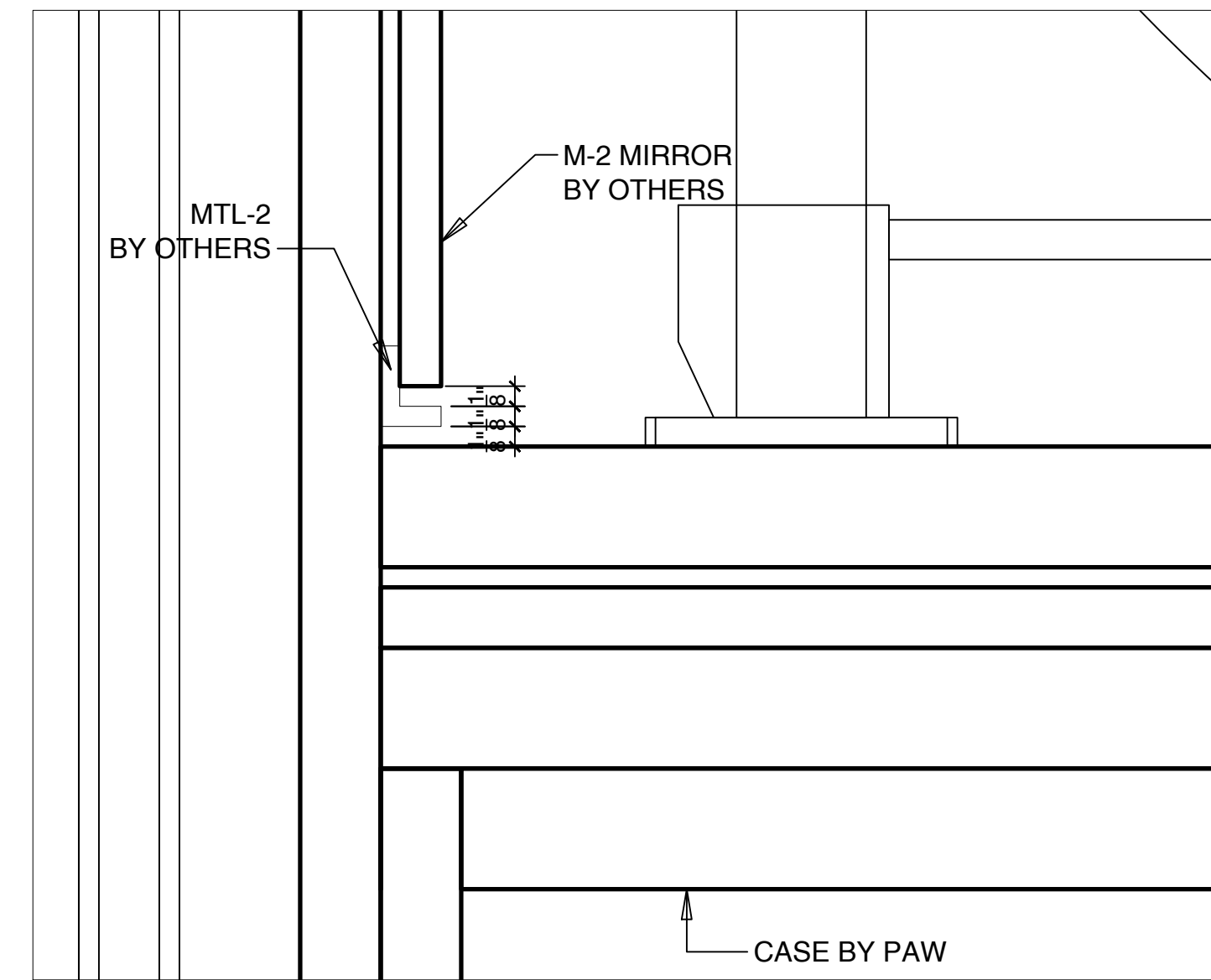

14 DETAIL OF BACK COUNTER TOP @ WET BAR  
FULL SIZE

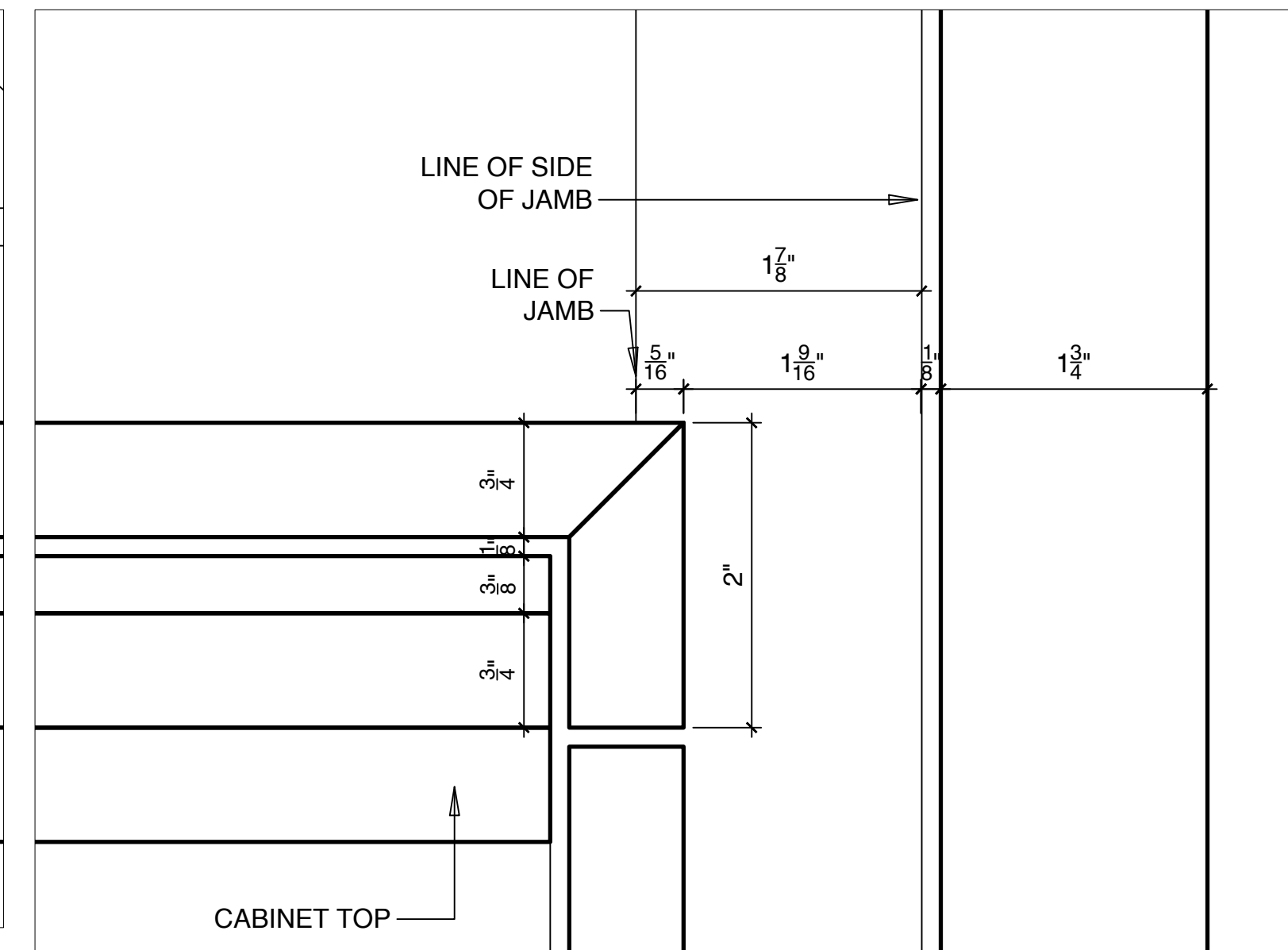

15 DETAIL OF FRONT COUNTER TOP @ WET BAR  
FULL SIZE

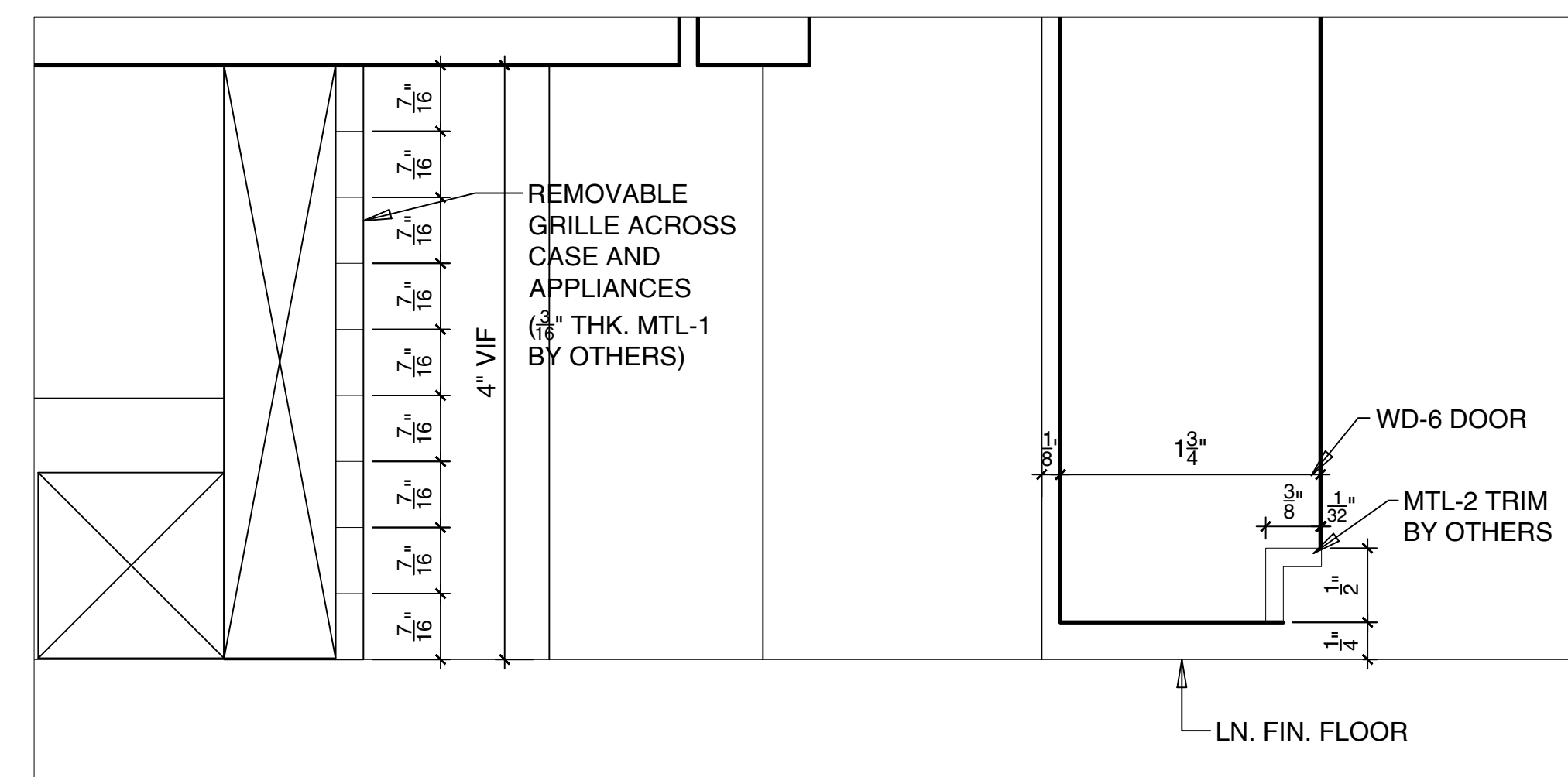

16 DETAIL OF M-2 GRILLE @ WET BAR  
FULL SIZE

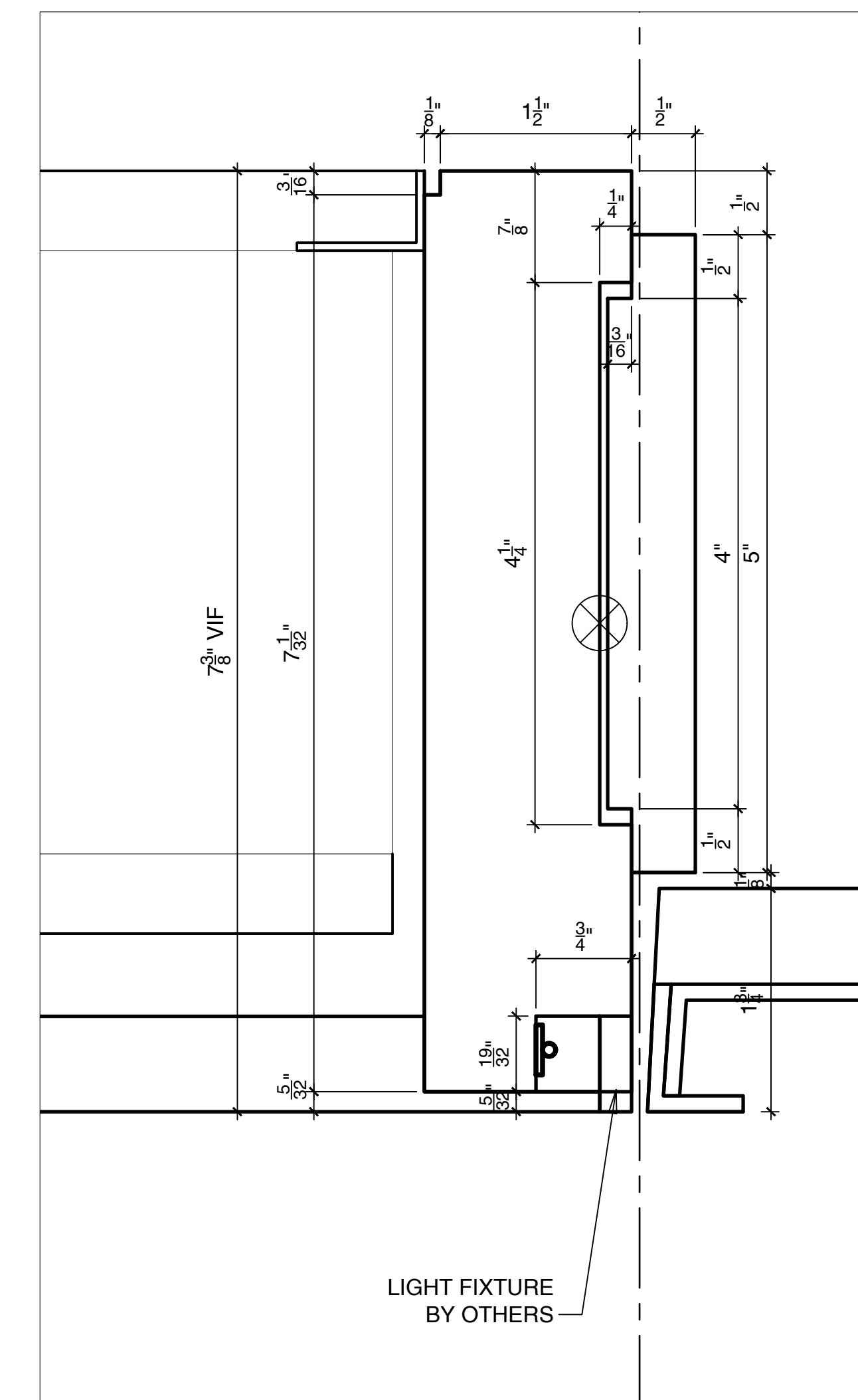

19 DETAIL OF JAMB @ POWDER ROOM  
FULL SIZE

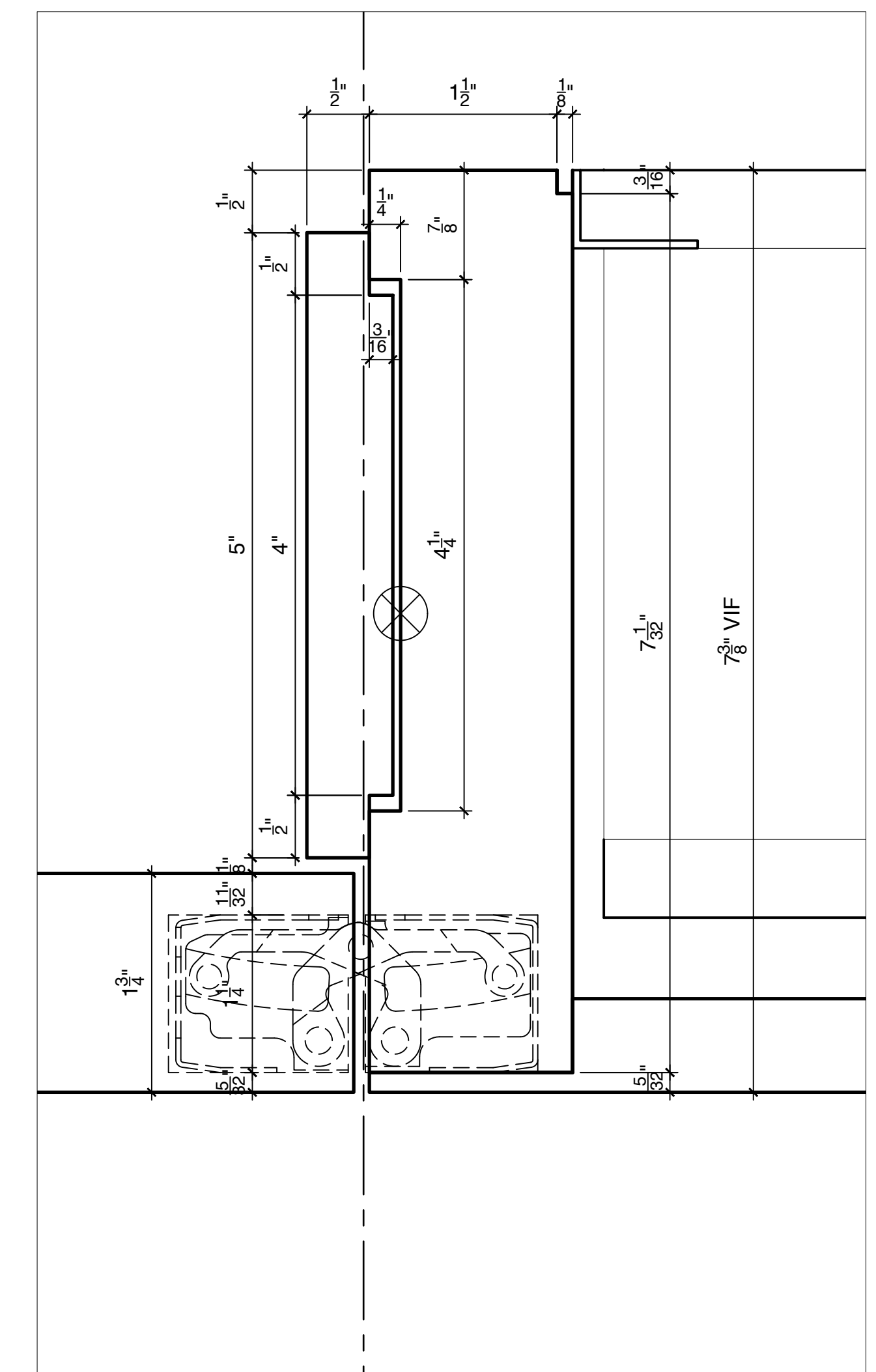

20 DETAIL OF JAMB @ POWDER ROOM  
FULL SIZE



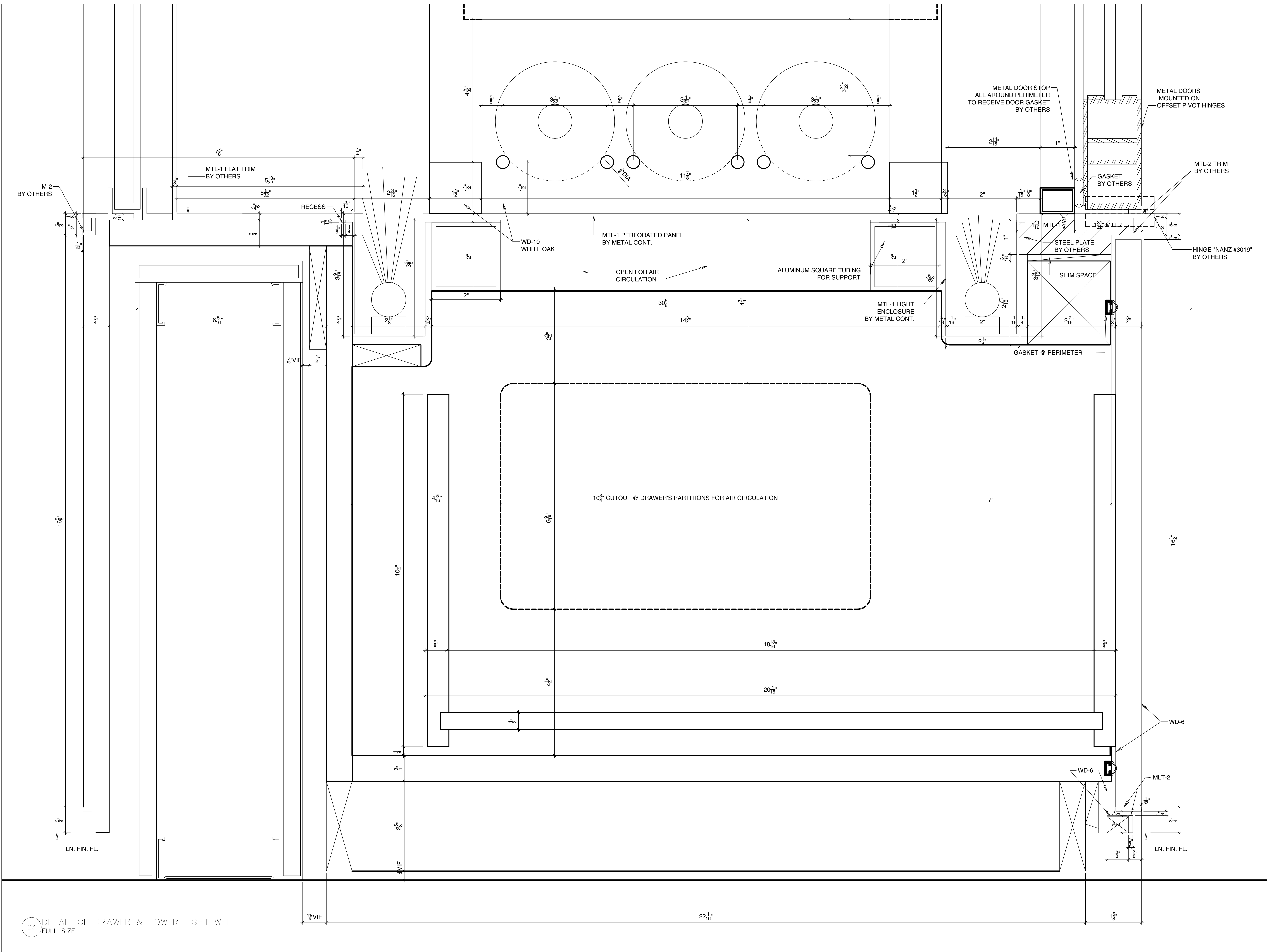

23 DETAIL OF DRAWER & LOWER LIGHT WELL  
FULL SIZE

\*THESE DRAWINGS ARE THE PROPERTY OF PLANT ARCHITECTURAL WOODWORK AND ARE FOR THE SOLE USE OF MILLWORK FABRICATION

M. PROJECTS



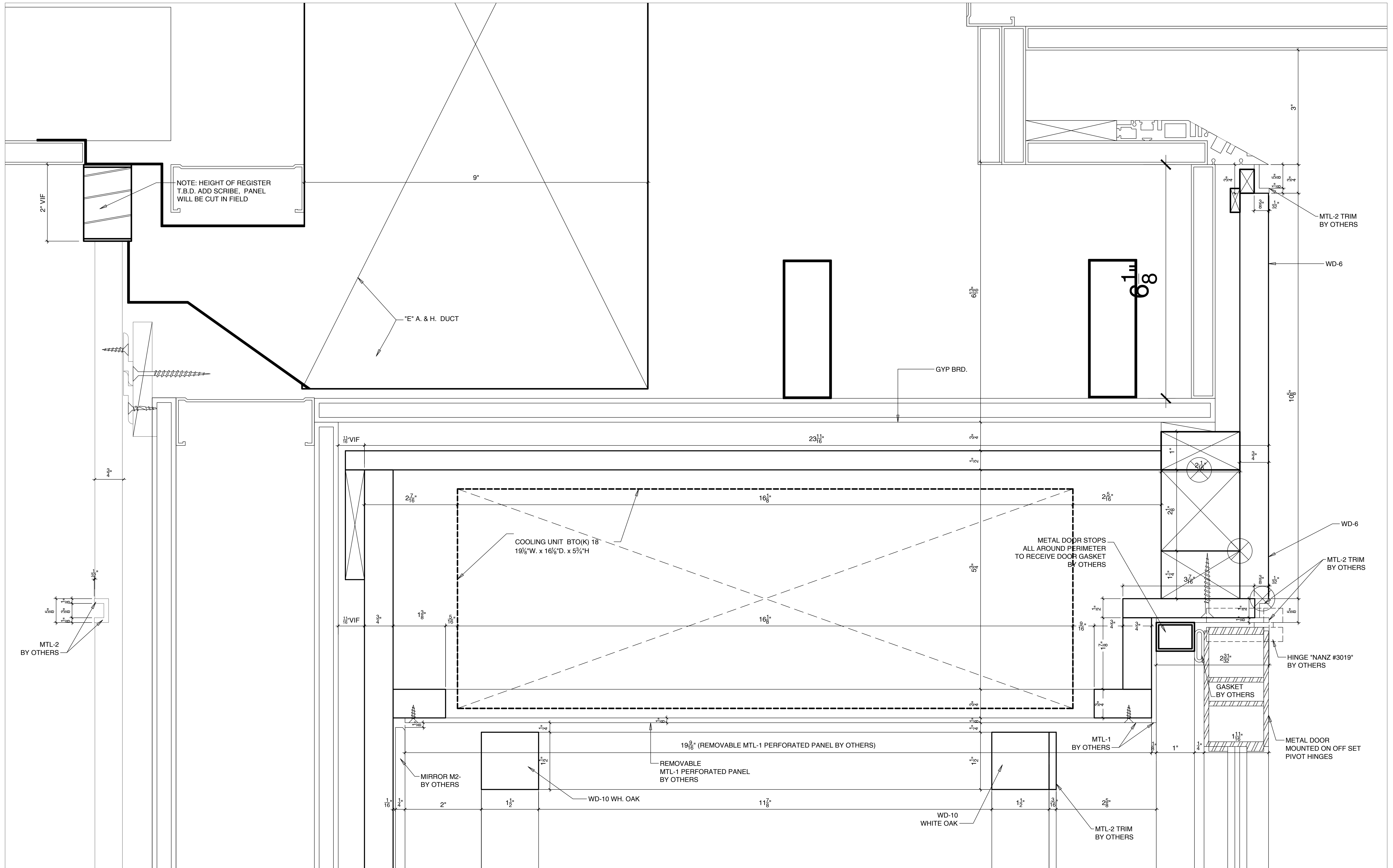

Revisions:  
1-17-11  
1-23-11  
2-1-11  
3-12-11

Out To Shop

1-18-11

Description  
GALLERY  
WINE STORAGE  
DETAILS

Date: 12-27-10

Project No: 7100878

Drawn by: HZB

Checked by:

Sheet 19 of 23

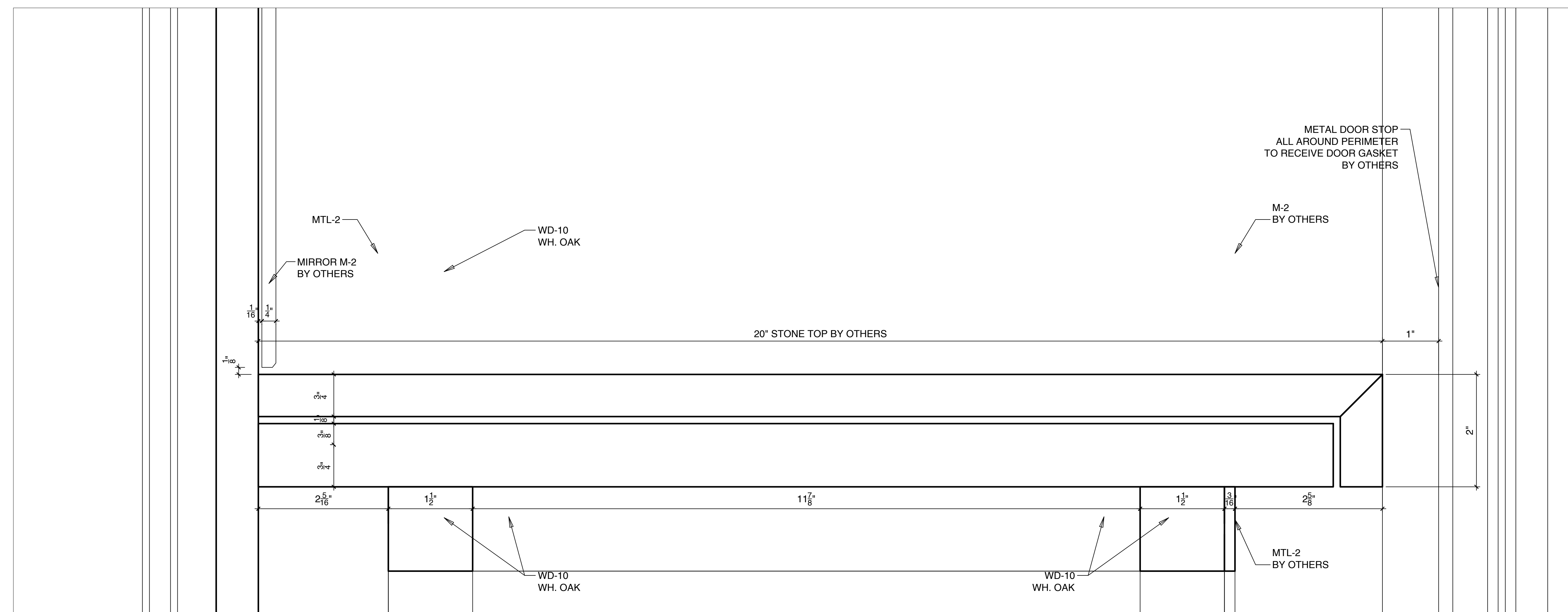
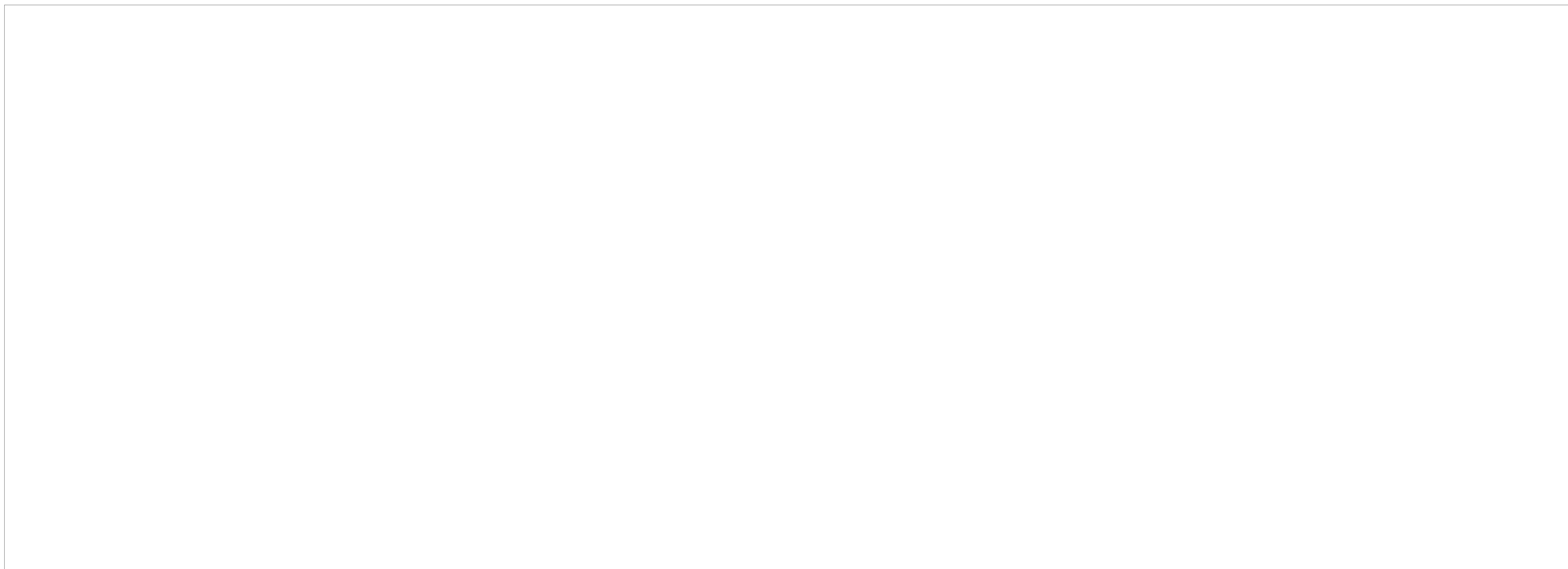

26 DETAIL OF LUMINESCENT TOP @ WINE STORAGE  
FULL SIZE

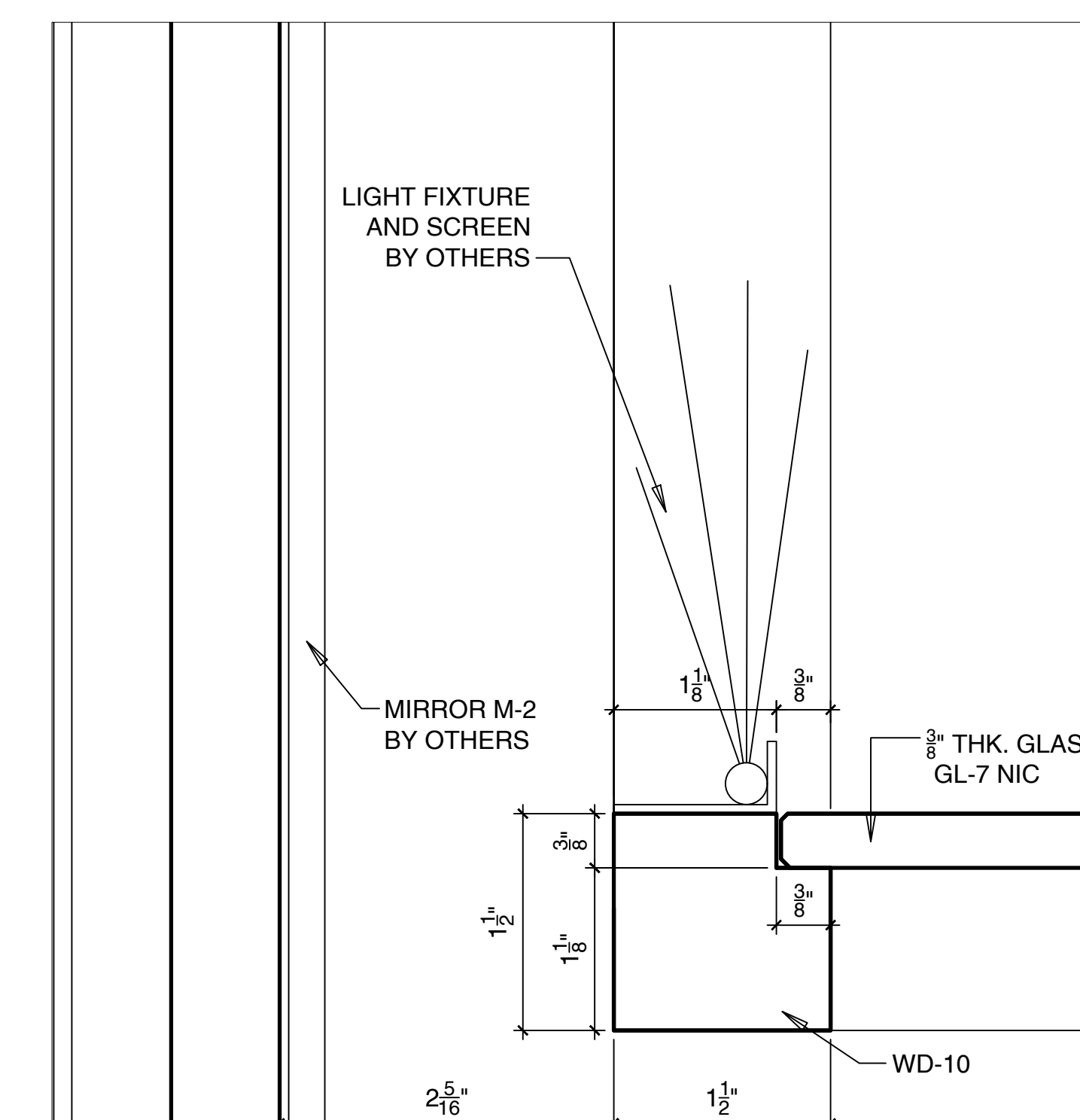

25 DETAIL SHELF LIGHT FIXT. @ WINE STORAGE  
FULL SIZE



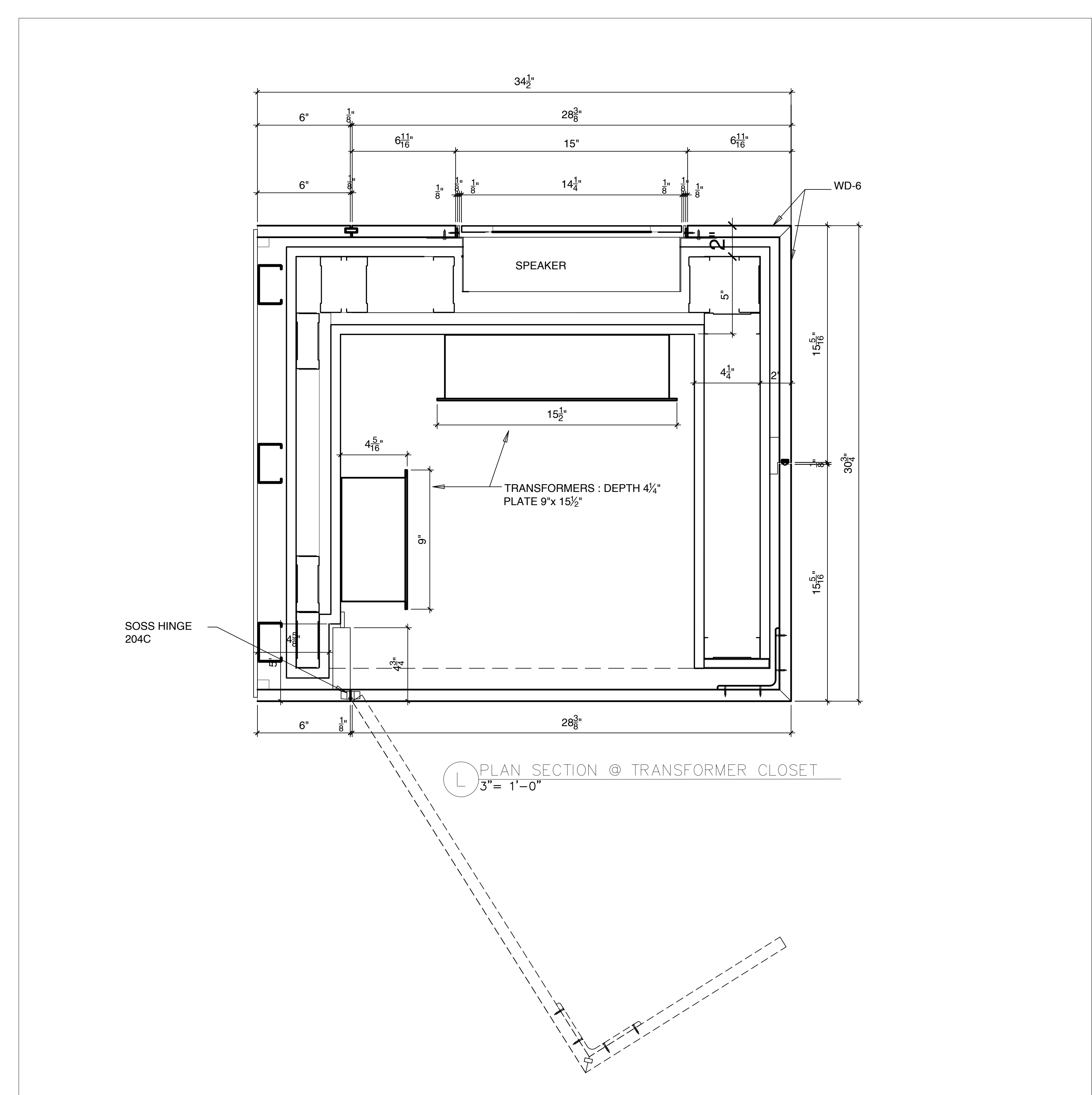
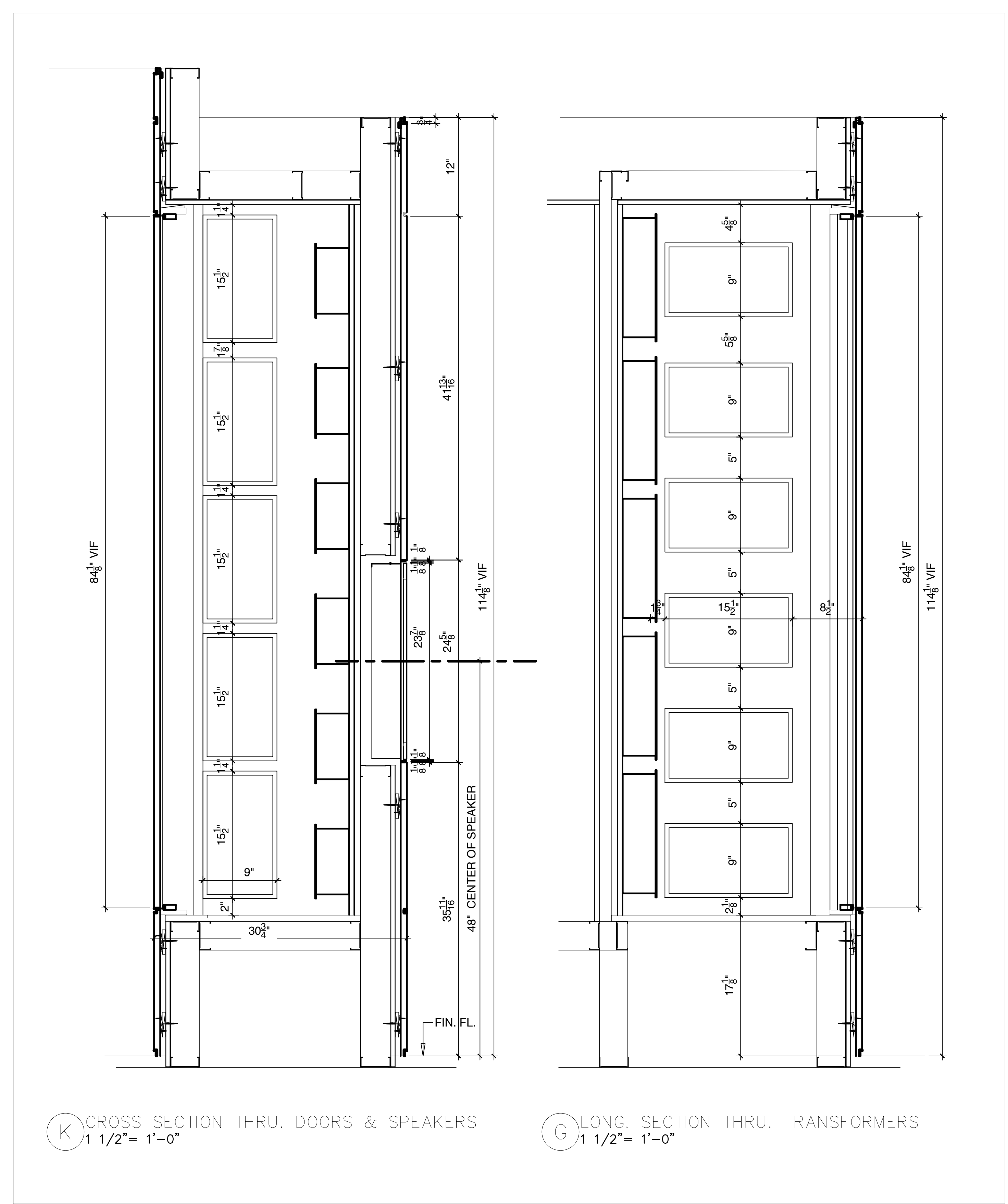

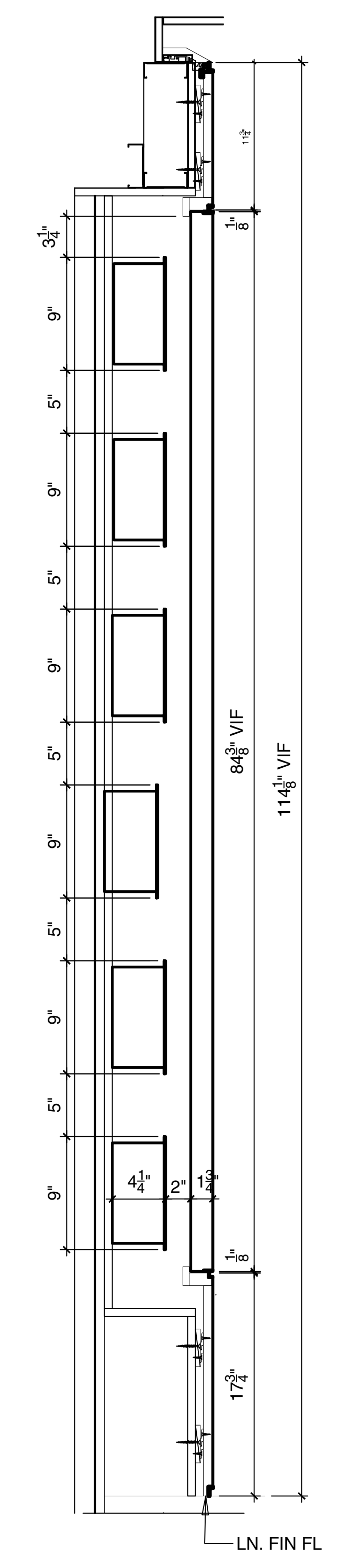

**J** CROSS SECTION THRU. TRANSFORMERS  
1 1/2" = 1'-0"

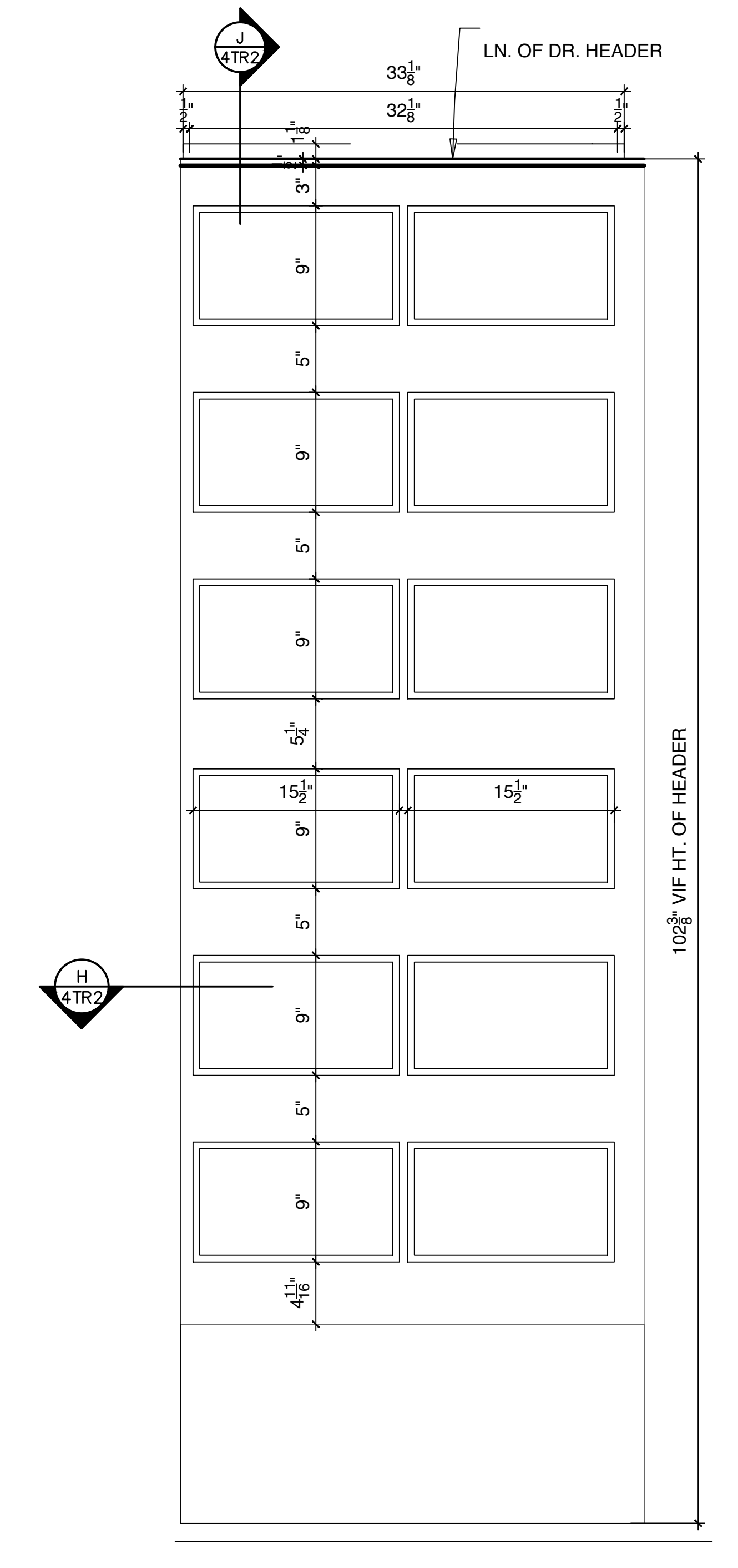

**6** ELEV. OF TRANSFORMERS CLOSET @ GALLERY  
1 1/2" = 1'-0"

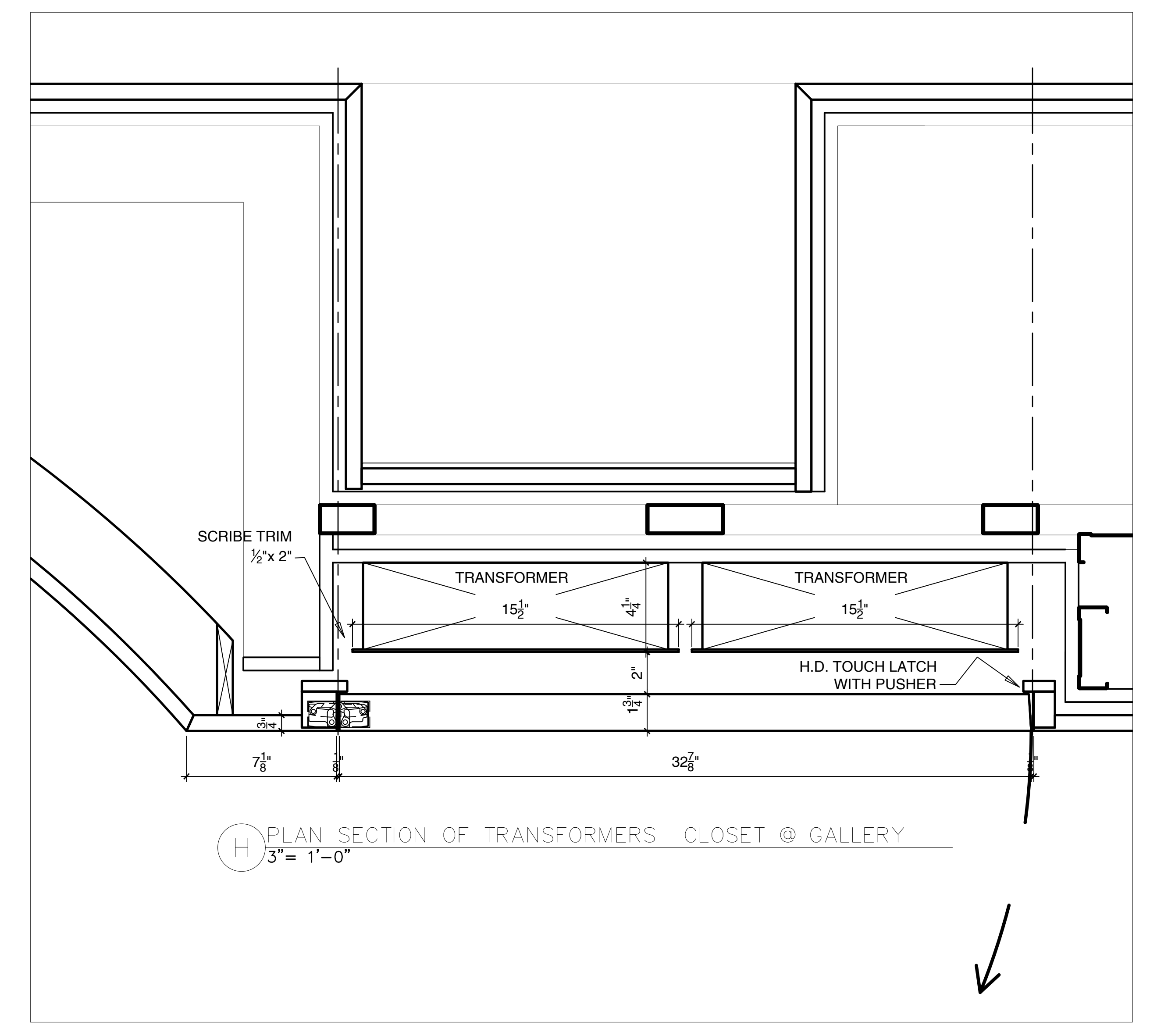

**H** PLAN SECTION OF TRANSFORMERS CLOSET @ GALLERY  
3" = 1'-0"

\*\*\*THESE DRAWINGS ARE THE PROPERTY OF PLANT ARCHITECTURAL WOODWORK AND ARE FOR THE SOLE USE OF MILLWORK FABRICATION



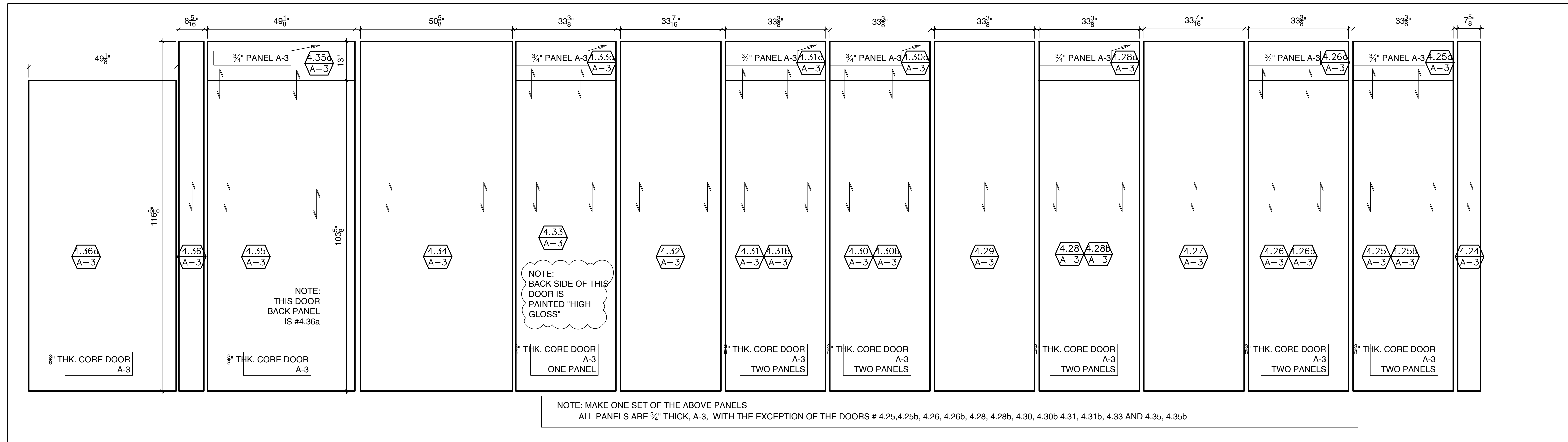
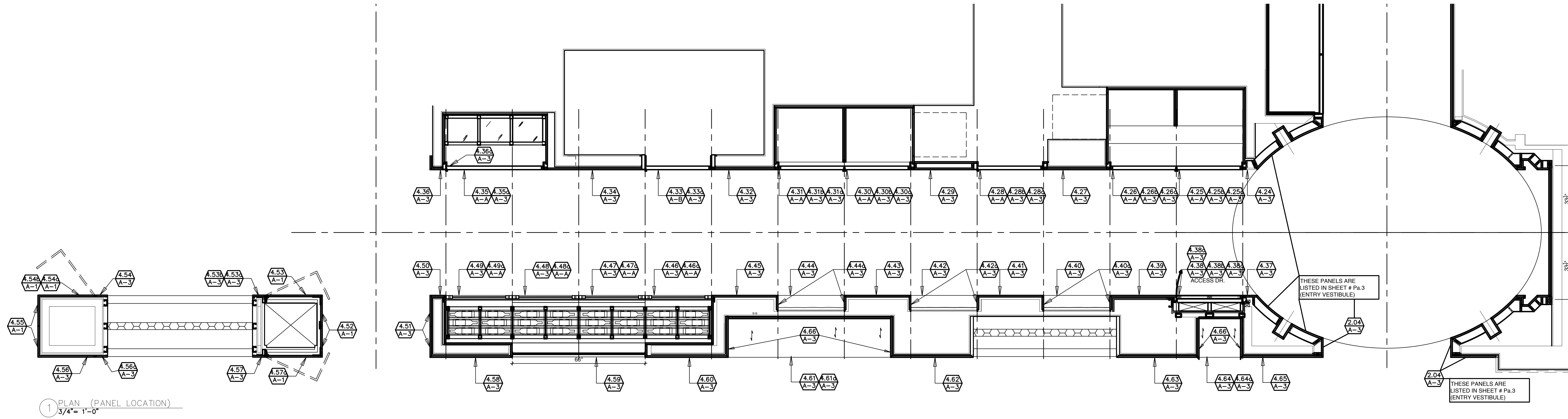

FURNISH THE FOLLOWING LOOSE VENEER: 1\"/>

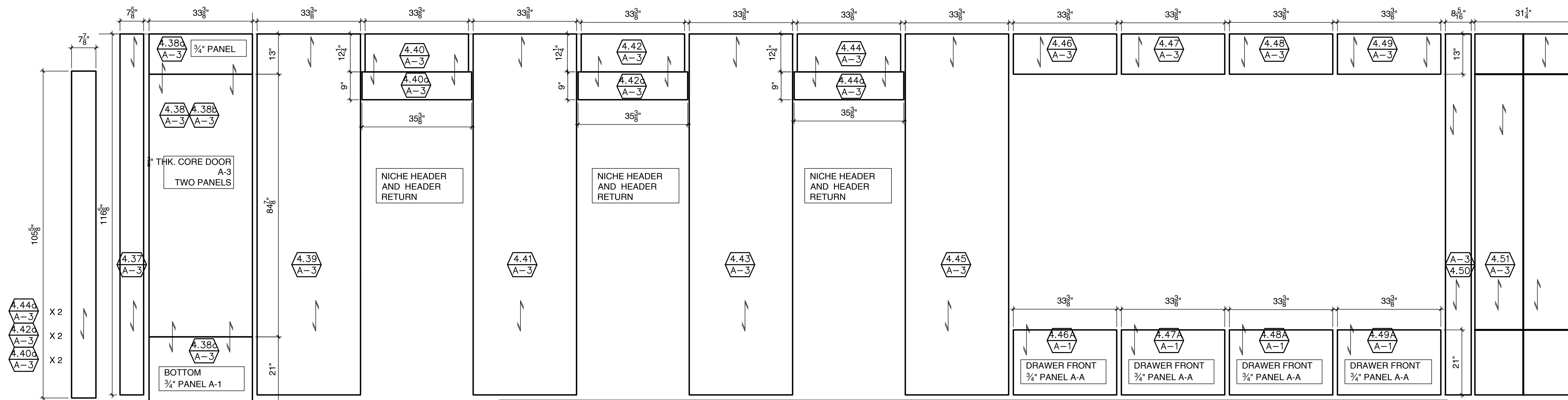

NICHE SIDE RETURNS MAKE SIX

NOTE: MAKE ONE SET OF THE ABOVE PANELS  
\*ALL PANELS ARE 3/4" THICK, A-3, WITH THE EXCEPTION OF PANELS 4.46A, 4.47A, 4.48A, & 4.49A, (THEY ARE DRAWER FRONTS 1/2" THICK A-A), AND DOOR 4.38 (2 PLY VENEER)

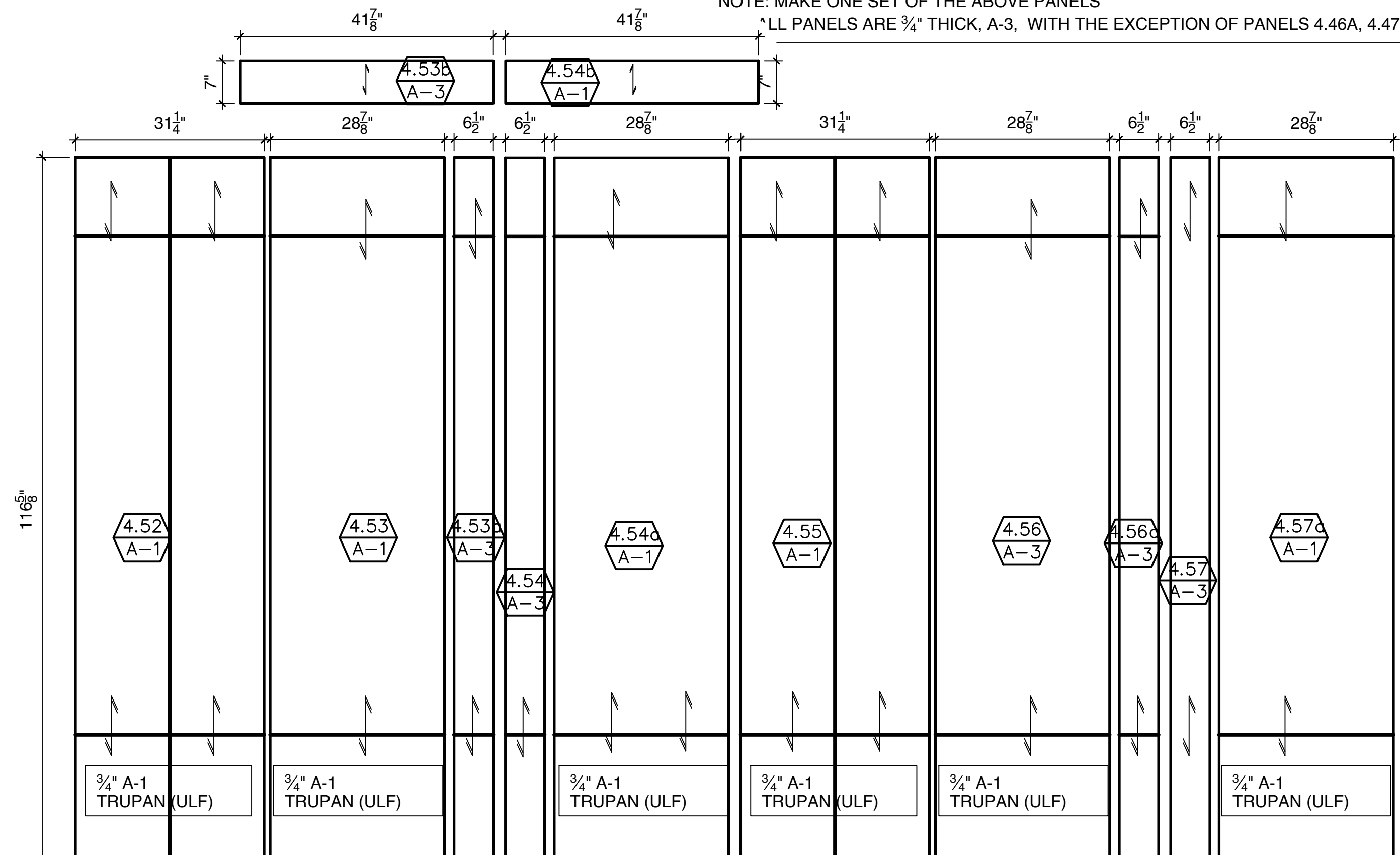

NOTE: MAKE ONE SET OF THE ABOVE PANELS  
ALL PANELS ARE 3/4" THICK, A-1, (DOORS MADE WITH ULTRA LIGHT FIBER BOARD) WITH THE EXCEPTION OF PANELS 4.53a, 4.54, 4.56a, & 4.57.

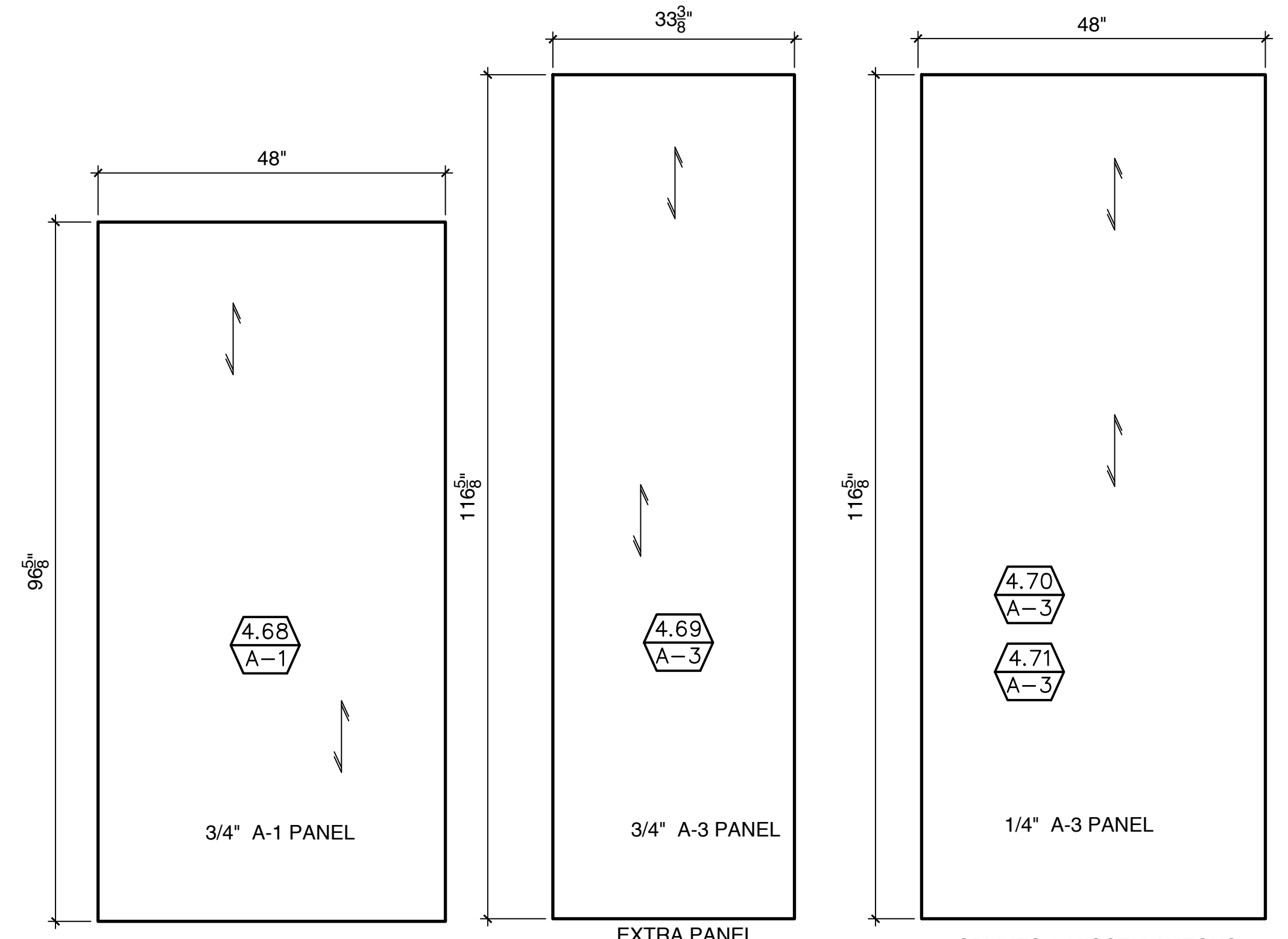

BAR CABINETS 1/4" TRUPAN CORE MAKE ONE PANEL  
EXTRA PANEL 1 1/8" MDF CORE MAKE ONE PANEL  
SPLINES & MISCELLANEOUS 3/8" MDF CORE MAKE 2 PANELS

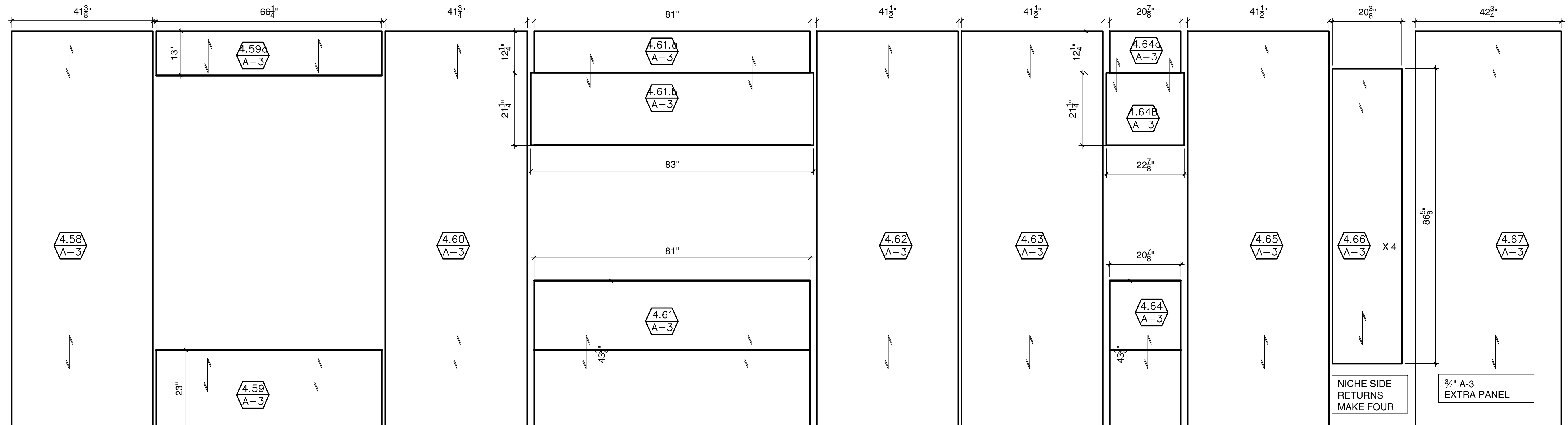

NOTE: MAKE ONE SET OF THE ABOVE PANELS  
ALL PANELS ARE 3/4" THICK, A-3

Revisions:  
1-17-11  
1-23-11  
2-1-11

Out To Shop  
1-18-11

Description  
GALLERY  
PANELING LAY OUT

Date: 12-27-10

Project No: 7100878

Drawn by: HD

Checked by:

Sheet 2 of 2

THESE DRAWINGS ARE THE PROPERTY OF PLANT ARCHITECTURAL WOODWORK AND ARE FOR THE SOLE USE OF MILLWORK FABRICATION